RIDAY, JUNE

Five Parts, Complete--24 Pages. | Part I--Telegraph-News Sheet--12 Pages.

The Los Angeles Times

MAXIMUM TEMPERATURES: LOS ANGELES, 70; Boston, 58; New York, 62; Buffalo, 62; Pittsburgh, 76; Cincinnati, 78; Chicago, 66; Kansas City, 68; St. Paul, 80; Indianapolis, 78.

Eighth Year. | ANNUM, $9.00 | Per Month, 75 Cents, or 2 1-2 Cents a Copy. | SATURDAY MORNING, JUNE 12, 1909. | On All News Stands, Trains and Streets, 5 CENTS.

EK END SALE
GIRLS'
ASH DRESS
IRLS' AND
S' DRESSES
.50 GIRLS' &
S' DRESSES
LS' & MISSES'
ES FOR
s 6 to 14 and 16 to 20 years
oves Gal
Every pair is cable sewed,
clasps at wrist. Absolutely
d thoroughly fitted by expe
LE LISLE GLOVES
dy, this sample line. A g
ding long ones and short
made. They have the sty
quality, too. The values
anything ever offered at
s figure.
arantee every pair
mmer
le of
men's
kwear
s Embroidered Coll
of them! Every style,
dered and ready to use.
dozen of these stylish
Cheaper to buy new
d ones laundered now
ty Chiffon Veils
ner hose of such a price!
pest chiffon under the
dozen chiffon veils of
nstitched on three sides.
i Mesh Veiling
ns, spiderwebs, fancies
g of style and quality.
ack and magic.
lar 25c and 35c
Ruching Per Box
gular ruching today.
al for summer.

THE WEATHER.
REPORT.
...For Los Angeles and ... light east wind, chang... For San Francisco and ... Cloudy, warmer in after... west wind, changing to ...
...6:01; sunset, 7:05; moon ... a.m. Sunday.
...SDAY--Maximum tempera... 56 deg. Wind ... velocity, 2 miles; 5 p.m., ... velocity, 12 miles. At mid... temperature was 59 deg.;
...2 a.m. the tempera... 57 deg., high fog.
...plete weather report, in... comparative temperatures, ...on page 11, part II.]
TO PARTS AND PAGES.
...Robbed of Wife.
...Gets Home.
...Japs in Conspiracy.
...Middle West News.
...Pacific Slope States.
...News and Notes.
...Pictures Suspect Taken.
...Latest Sporting News.
...a Brief; Vital Record.
...in Grassmere Case.
...Man Caught in Trap.
...McCrossan in Dramatic Fix.
...Service; Official Doings.
...Social Page. Pen Points.
...and Dramatic Column.
...Lenten Church Notices.
...Los Angeles County.
...of the Trenches."
...Report; Financial.
...OF THE NEWS
...IN THIS ISSUE.

PERIL OF THE PACIFIC.

JAPS PLOT IN HAWAII

Conspire to Control Islands.

Papers Giving Plans for Dominating Territory Are Seized.

Sugar Industry Medium for Wresting Affairs Out of White Hands.

Disclosures of Far-Reaching Importance Follow Strike on Plantations.

[ASSOCIATED PRESS NIGHT REPORT.]

HONOLULU, June 11.—Evidence of what the authorities claim is a concerted movement on the part of the Japanese of the Hawaiian Islands to control the sugar industry and thus dominate the internal affairs of the islands, through their number and power, was disclosed today when the office of the Jiji, a Japanese newspaper of Honolulu, and the offices of the Japanese Higher Wage Association were entered by officers armed with search warrants, and letters, reports and other documents seized.

Following the confiscation of the papers the application for a writ of habeas corpus entered in behalf of Makino, Negoro and Soga, the three alleged leaders of the sugar plantation strikers, who were taken into custody yesterday, was rejected by the court.

CONSPIRACY WIDESPREAD.

It is claimed by the authorities that the papers found indicate that a conspiracy of a widespread nature has been formed among the Japanese of the islands to wrest control of affairs from the white residents and conduct the internal government in their own interests.

The letters and reports found in the office of the Higher Wage Association which, as indicated by its name, has the financial betterment of the Japanese laborers as its object, are from the various parts of the islands. They express the belief that the strike of the Japanese plantation workers offers an opportunity for the Japanese of the islands, by virtue of their numbers, to demonstrate their power to control the sugar industry, and, through it, the general affairs of the islands. The determination so to control, it is stated, is reiterated again and again in these documents.

An appeal to all Japanese, in the name of their native country, to aid in this movement, is said to be conveyed in the letters.

PREPARING TRANSLATIONS.

The authorities are preparing complete translations of all the papers seized and it is stated that they will be used as evidence in support of many charges of conspiracy, which, it is declared, will result from the disclosures.

While the court was deliberating upon the first habeas corpus petition, a crowd of 1000 Japanese gathered about the Courthouse to await the outcome. The gathering was perfectly orderly in its deportment and vented its spirit in cheers for the prisoners, whenever they came in sight.

A second petition has been filed by the attorneys for the prisoners, but has not been acted upon by the court.

The strike of the Japanese plantation hands has been in progress for more than a month, and is the most extensive walkout ever known on the islands. Between 5000 and 6000 Japanese are involved. The strikers demand an increase from 18 cents to $1 a day for field laborers and a proportionate advance for mill hands and other plantation employés.

SEAPORT FOR DAKOTA.

Canada Discovers Water Route from Grand Forks to Europe.

[BY DIRECT WIRE TO THE TIMES.]

WINNIPEG (Manitoba) June 11.—[Exclusive Dispatch.] "Surveys made by the Dominion government show that a navigable water route is available between Grand Forks, N. D., and Europe, via the Red River, Lake Winnipeg and Hudson Bay. The work in making the Nelson River, between Lake Winnipeg and Hudson's Bay would cost less than a million dollars and the government now has the scheme under advisement."

Such was the statement made this afternoon by Joseph Burke, a provincial immigration agent. The arrival of a steamer here from Grand Forks last week proves that the river is navigable to this point, and the government is now spending a large sum on improving the waterway between here and the lake.

The advantages of such a route to Europe are inestimable. Farmers living along the banks of the river could load their wheat onto the steamers, and it would not have to be unloaded until its destination is reached. The cheapness of water over rail rates is so great that millions annually would be saved in rates alone by the farmers of Western Canada and the Middle States.

WEST POINT COMMENCEMENT.

WEST POINT, June 11.—At commencement day exercises at the United States Military Academy today, Secretary of War Dickinson presented the members of the graduating class with their diplomas. There were 103 members in the graduating class, including two Chinese and a Hawaiian, A. K. Blyman, who will enter the Engineer Corps.

BIG SALE OF WOOL.

ROSWELL (N. M.) June 11.—Five wool growers today disposed of their clip of 700,000 pounds at private sale. The price is said to be over 20 cents per pound. It is estimated that about 3,000,000 pounds of wool is still held by the growers of this part of New Mexico.

THE FEMININE FACTOR.

READY TO BATTLE FOR THE BALLOT.

Mrs. O. H. P. Belmont With Mrs. Ida Husted Harper, Suffrage Leader. Returns from London to Start American Campaign for Votes for Women.

[BY DIRECT WIRE TO THE TIMES.]

NEW YORK, June 11.—[Exclusive Dispatch.] Mrs. O. H. P. Belmont and Mrs. Ida Husted Harper returned today on the Cunarder Mauretania from England, where they have been studying the woman suffrage question. Both were full of enthusiasm and declared their intention of injecting ginger into their American sisters in the cause. They sat in the writing-room of the Mauretania together and talked at length to a group of reporters of the outlook.

"Mrs. Belmont believes in the extension of suffrage to the women of this country," said Mrs. Harper. "She does not believe it right that one-half of our citizens should be deprived of the right to say how the government shall be run."

"Especially, when they are taxpayers," added Mrs. Belmont.

Regarding financial support for the movement, Mrs. Belmont said:

"The movement is now being taken up by a more influential class. It has had all the intellect needed, but financial backing has been lacking. Now there will be both."

Mrs. Belmont, asked about the Duchess of Marlborough's interest in the suffrage cause, said she had been interested for a long time, although in the recent congress she did not take an active part. She was heartily in sympathy with the work, however.

MRS. MACKAY LOCAL.

Comparing Mrs. Clarence Mackay and Mrs. Belmont, Mrs. Harper said the former was a local suffragist, the latter a national worker.

"The English suffragists," said Mrs. Belmont, "have had to work against the English press, whose misrepresentations have been about as bad as possible. It is not true that the police have been unnecessary trouble. As a matter of fact, the police of London are in sympathy with the suffragists and wish them success."

Mrs. Harper added that in a few isolated cases, some women had been too demonstrative, mentioning a woman who broke a window at Lord Asquith's place. Turning to Mrs. Belmont, Mrs. Harper said:

"You don't want to be quoted as saying that she should have broken his head, do you?" and Mrs. Belmont laughingly answered in the negative.

The suffragists are going into politics, was the next announcement. New York will be made a center for the national work.

"In England," said Mrs. Harper, "women have been trained in politics for a long time. Here it is the reverse. In England the suffragists have been able to accomplish much by going into the field against candidates, who, while in office, have failed to fulfill promises or aid the cause."

Mrs. Belmont interrupted:

"We can do the same thing here."

CANDIDATES BEWARE.

"Well, we'll find some difficulty in obtaining such good results as in England," said Mrs. Harper, "but it is to be remembered that a candidate is bound to suffer by having women taking the stump against him."

Mrs. Belmont intimates that although she herself does not expect to take the stump, she is willing to give good financial support to those who do.

(Continued on Fourth Page.)

CHIEF ENTERTAINS TWO OTHER BIGGER CHIEFS AT FAIR

Igorrote Chief, Director-General [illegible] and Gov. Gen. Smith, (reading from left to right) posing for pictures at Igorrote village at the Alaska-Yukon-Pacific Exposition. Gov.-Gen. Smith has just arrived from the Philippine Islands.

SIAMESE TWIN'S SON DIES.

Jesse Bunker, Deaf Mute, Killed by Lightning in Tobacco Barn.

[BY DIRECT WIRE TO THE TIMES.]

WINSTON SALEM (N. C.) June 11.—[Exclusive Dispatch.] Jesse Bunker, a deaf mute, youngest son of Chang, one of the famous Siamese twins, was killed by lightning today in his tobacco barn, in Surrey county. Bunker's hat and shoes were torn to pieces, but the body was not bruised or mutilated.

Bunker was 48 years old, and prosperous. The famous twins married Virginia women. The sons of the Siamese twins have all been well-to-do and prosperous men.

The peculiar inheritance of deafness was an affliction that added an additional strangeness to the family. The older boys of the Chang family have gone into other sections.

WHO'LL BE OPHELIA?

TWO HAMLETS, ONE PRODUCTION.

MARLOWE AND SOTHERN TO ALTERNATE IN ROLE.

Famous Actress Makes Proposal and Is Accepted—Result of Conversation, at First Treated as Jest, During Rehearsals of Twelfth Night. Agreement Is Made Binding.

[BY DIRECT WIRE TO THE TIMES.]

NEW YORK, June 11.—[Exclusive Dispatch.] In laying plans for their repertoire of Shakespearean characters for next season, Julia Marlowe gave Edward H. Sothern the surprise of his life yesterday when she stipulated that she would alternate with him in his own favorite role of Hamlet.

The conversation occurred while the stars were doing a rehearsal of their company at the Academy of Music in some of the scenes of "Twelfth Night."

Mr. Sothern at first refused to accept Miss Marlowe's proposition seriously. But a few minutes' talk showed him that she was in earnest.

Then the details of her project were gone over. Miss Marlowe advanced arguments, artistic and business, why it would be advisable for her to attempt the experiment which has enticed other important actresses in the past. Mr. Sothern finally yielded and consented to appear in the role of the king on the nights when she assumed the character of the prince. The agreement was then made binding and the plan was officially announced.

Intense womanliness has always been the keynote of all Miss Marlowe's characters. Nevertheless she has acted masculine roles in the past, notably among them, the boy poet, Chatterton and Prince Hal, and of course, the legitimately feminine assumption in "Twelfth Night," and "As You Like It."

HEAVY DAMAGE BY HAIL.

COLORADO SPRINGS (Colo.) June 11.—A severe hailstorm here today did damage estimated at $25,000.

THROUGH WITH POLITICS.

FEDERAL BENCH JOB GEN. SMITH'S AMBITION.

[BY DIRECT WIRE TO THE TIMES.]

SAN FRANCISCO, June 11.—[Exclusive Dispatch.] James F. Smith, Governor-General of the Philippine Islands, announced today that, after he had rested a few days and attended the banquet to be tendered him in this city on June 22, he would proceed to Washington to confer with President Taft and Secretary Dickinson regarding the islands. At that time, he says, he will attempt to persuade the President to accept his resignation, and if successful will return to San Francisco to make his home.

"I have no desire to reënter political life, after my resignation as Governor of the Philippines is accepted," said Gen. Smith. "I prefer the judiciary to any public office, and if a place on the Federal bench was offered me I should not have to be roped in to be induced to take it."

The Governor said that he had no idea that any judgeship would be offered him, but was frank in admitting that he "has aspirations."

President Taft, he says, owes him nothing in the way of appointment, as he has already received more honors than he believes himself entitled to.

"When I was appointed to a seat on the Supreme bench at Manila," continued Gen. Smith, "I felt particularly gratified, as I believed that that was my life work. I should have been glad to have continued in that position, but the administration saw fit to appoint me Governor-General of the Islands. I have hopes of returning to service in the judiciary branch."

That the Filipinos will not be ready for self-government for at least another generation, but that they are naturally gifted and lack only education, was the opinion expressed by Gen. Smith yesterday, when asked as to the nature of the report which he will make at Washington.

"The Filipinos have the sentiment of nationality," he said, "and look forward to independence. But when it is considered that out of a population of about 7,500,000 only about 500,000 are fairly well educated, it will be realized that they are not capable of establishing a democratic form of government, which is the only form which the United States would permit.

"There are probably 200,000 Filipinos who may be said to be very highly educated. These embrace lawyers, doctors, authors, musicians and newspaper men. The latter rank very high as to literary attainments and personal character. But the education of the mass of the people is a necessary factor in self-government.

"The Filipinos, through no fault of their own, had no experience in government until the Americans came among them. They have had few opportunities for instruction, and even at the present time out of a school population of about 1,200,000 we are able to give instruction to only some 500,000 children.

"I am quite confident that when the body of the people is educated and becomes thoroughly settled in democratic institutions, and liberal thinking and acting they will be able to carry on their own democratic government."

LIGHT DEAD.

QUAKE SHAKES ALL SOUTHERN FRANCE.

[ASSOCIATED PRESS NIGHT REPORT.]

MARSEILLES, June 12.—Two earthquake shocks running from northeast to southwest were felt throughout the Riviera between 9 and 11 o'clock last night.

The shocks affected practically the whole of the south of France and equaled in severity the earthquake of 1834.

The violence of the shock appeared to have been greatest in the vicinity of Toulon. Warships in the harbor there were shaken from their moorings.

At Lambesc, a town of 2500 inhabitants, twelve miles northwest of Aix, several houses collapsed and eight persons are reported killed. Troops were at once hurried there to search in the débris for possible dead or injured persons.

The populace here rushed from the cafés and their residences in great alarm. In the old quarters of the city and at Toulon the people were panic-stricken and fled from their homes, taking refuge in improvised camps in the square.

VIOLENT AT NICE.

[BY DIRECT WIRE TO THE TIMES.]

NICE, June 11.—[Exclusive Dispatch.] A violent earthquake shock was felt at Nice at 9:25 o'clock this evening. A weaker shock was felt at Beaulieu. The population, terrified, remains in the streets. No loss of life is reported here.

PEOPLE RUSH FROM HOMES.

[BY DIRECT WIRE TO THE TIMES.]

PARIS, June 11.—[Exclusive Dispatch.] The earthquake spread from the Riviera up as far as Avignon. The

(Continued on Fourth Page.)

PATHETIC.

ROBBED OF HIS WIFE.

Millionaire Hunt Is Heartbroken.

Aged Owner of Angelus Hotel Gives Details of Elopement.

"She Has Gone Off With Penniless Scoundrel," He Cries Weeping.

Romance Began in Telephone Booth in Paris; Her Voice Wins Russian.

[BY DIRECT WIRE TO THE TIMES.]

NEW YORK, June 11.—[Exclusive Dispatch.] John Wright Hunt, an elderly American millionaire, owner of the building of the Hotel Angelus in Los Angeles, and a string of splendid hotels in California and the Southwest, arrived here today on the Mauretania, of the Cunard line, and told how his beautiful young wife had deserted him in Paris and eloped with a Russian adventurer.

Trembling with emotion and with tears glistening in his eyes, the rich old man told every detail of his wife's elopement, even to a minute description of how he had met her after she had run off with the Russian and made her return to him $10,000 worth of jewelry he had given her.

"She was one of the most beautiful women in the world," he cried, clutching at his closely-cropped gray beard, "and I loved her with my whole heart and soul. She could have had anything that money could buy. I worshiped her. Now my love has turned to hate. I never want to hear her name again.

"She has gone off with a penniless scoundrel. She has not a cent. I would have killed that Russian scoundrel if I had to hang for it, but she shielded him from me. He will cast her off as he did others."

Mr. Hunt spoke bitterly of Miss Florence Allen, a young friend of his wife who had gone abroad with them. Miss Allen was a passenger on the Mauretania and occupied a stateroom adjoining that of Mr. Hunt, but they did not speak during the voyage.

When she met the millionaire on deck this morning she shrank from him, crying: "Don't let him near me. He will kill me. I am afraid of him."

Mr. Hunt told the reporters that she need have no fear of him.

He had married the beautiful young woman ten years ago after divorcing his first wife. She was Miss Henrietta Babcock of Detroit, a girl of 22, when he married her. He was almost three times her age.

"This was our fifth trip to Europe," said Mr. Hunt. "We sailed on the Carmania January 21 last. Up to this time my wife had always been devoted to me. We had lived happily for ten years. At Paris we put up at the Hotel Crillon in the Place de la Concorde. It was there in that hotel that she first saw that miserable Russian. He called himself Alexander de Tgherniadieff, and said that he was related to the Grand Duke Alexis.

UNCONVENTIONAL MEETING.

"My wife did not meet this man conventionally. They first saw each other one day when they were telephoning. My wife was in one telephone booth and he was in another. He heard her talking. He was struck by her beautiful voice. They came out of the telephone booths at the same time. They looked into each other's eyes, she told me afterward, and she forgot her love for me.

"Their flirtation ran along for ten days without my knowledge, though Miss Allen was aware of what was going forward and gave me no warning. They became acquainted with each other on May 15. Ten days later my wife left me.

"We were dining in the hotel that evening, when she suddenly got up and left the table. She excused herself, saying she was going to her room. She met that Russian. It had all been arranged. They had fled from the hotel before I had any warning. My wife took with her about $10,000 worth of jewels I had given her.

CRUSHED AND BROKEN.

"It was some time before I learned that they had gone to Chantilly and were at a hotel there. I communicated with my wife through a messenger and she came to see me on a Sunday. She had eloped on Wednesday. I upbraided her and she confessed that she no longer loved me, but she adored this other man. I then took all her jewels, save about $2000 worth.

"'Is it true that I have come back to get a divorce? It is not true. Had I wanted the divorce I would have got one in France. But I do not want one. My love for my wife has turned to hate and I will do nothing that would aid her.

"'I am a crushed and broken man,' he ran on in a voice that was almost a wail. 'I have not slept a wink for ten days. If you know what had passed in my heart and soul since this thing happened you would sympathize with me.'

ATTEMPT TO KIDNAP SULTAN.

LONDON, June 11.—A local newspaper agency publishes a dispatch from Constantinople today saying that an unsuccessful attempt is reported to have been made by the reactionaries to kidnap Abdul Hamid, the deposed Sultan of Turkey, from the house where he is residing in Salonika. Several officers, the dispatch continues, were killed in the struggle.

STRANGE ADVENTURE.

KIDNAPED BOY MAKES ESCAPE

Picked Up on Road, Locked in Big House.

Captor Forgot to Lock the Door at Night.

Youth Wanders in Woods Until He Finds Town.

[BY DIRECT WIRE TO THE TIMES.]

MT. VERNON (Ill.) June 11.—[Exclusive Dispatch.] Freeman Colbraith, aged 11, was kidnaped Wednesday of last week while on his way to school at Marion, Ill. After an imprisonment of several days, he escaped from his captor, and, after wandering about in the woods for a long time, not knowing where he was drifting, landed in Benton, Ill.

The man who kidnaped the boy was driving along the highway near Marion and seeing the lad alone, invited him to take a ride.

The invitation was accepted. The boy not supposing that there was anything irregular in the trip, enjoyed it immensely, listening to stories told by his strange companion. When the ride came to an end the boy was made a prisoner in a large, red, two-story brick house, which was strange to him.

The man who kidnaped Freeman locked him in a room on the second floor and went down to get him something to eat. A babble of voices was heard about the house, but the boy saw no one but the man who kidnaped him. A chance for escape came when the boy's captor forgot to lock the door a few nights later. He crept from the house.

After a fatiguing journey he found friends in Benton, his distracted relatives were notified and in a short time he was with his grandfather, James Colbraith. The reason for the kidnaping remains a mystery.

COREY CONFINED IN CHATEAU.

Sustained Painful Injuries in Auto Wreck—Wife Secured Help After Accident.

[ASSOCIATED PRESS DAY REPORT.]

PALAISEAU (France) June 11.—William E. Corey, president of the United States steel corporation and his wife, who suffered injuries in an automobile accident near here yesterday, were seen today at their home, the Chateau Vilgenis. Mr. Corey is confined to his room. His head was bandaged and he was suffering from slight pains in the chest. Mrs. Corey had been bruised, but she had sufficiently recovered from the shock to be at her husband's bedside.

Accompanied by M. Godilleau, manager of Mr. Corey's French estate, they left here in an automobile for Paris, where they had an engagement to take luncheon with Prince von Radolin, the German Ambassador. After emerging from the forest surrounding the chateau, the chauffeur, a man of limited experience, suddenly lost control of the machine, which was going at a rapid pace. The car struck a tree and turned somersault, and the entire party was buried beneath a mass of wreckage.

Mrs. Corey managed to extricate herself unaided. She saw her husband beneath the car. He was covered with blood from wounds inflicted by the shattered glass. M. Godilleau was crushed and unconscious, and the chauffeur was pinned down. She ran across a field and secured the aid of three peasants, who went to work to clear the wreckage. Then the wounded were removed in a wagon to the chateau. Ambassador White called at the chateau today to inquire about the Coreys.

LIGHTNING KILLS BOY.

RAPID CITY, (S. D.) June 11.—The second death in this vicinity as the result of the recent violent storms, occurred today when Charles Miner, aged 8 years, grandson of Postmaster Miner of Pactola, was struck by lightning and killed.

Gen. Funston,
who is believed to have been marked for assassination by supposed robber who recently entered his house.

PERILS OF PEACE.

PLOT TO KILL GEN. FUNSTON.

MYSTERY IN ATTACK ON FAMOUS ARMY OFFICER.

Man Secreted in Residence Shoots at General in Bed, Misses and Escapes Return Shots—Rumor Suggests Soldier Who Was Jailed for Anarchistic Sentiments.

[BY DIRECT WIRE TO THE TIMES.]

LEAVENWORTH (Kan.) June 11.—[Exclusive Dispatch.] An alleged plot against Brig.-Gen. Funston, commandant of the army college at Fort Leavenworth, is the subject of rumor, comment and denial at the fort today. A few nights since a supposed robber, who had secreted himself in Gen. Funston's official residence at the post, fired at the officer as he lay in bed, and missed. The general fired three shots at his assailant, who escaped unharmed. At the time it was believed that the man had entered the house for the purpose of robbery.

Today friends of Gen. Funston are suggesting that the attack may be the outgrowth of the prosecution of a soldier in California when Gen. Funston was in command of that division. This soldier had attended an anarchist lecture and congratulated the speaker after an attack on the government.

The soldier was convicted of treason and sentenced to prison, and it is said he swore to kill Funston on his release.

Gen. Funston, when seen at his office today, deprecated the rumors and appeared to believe that the fears of his friends were unwarranted. The soldier in question was not in this part of the country, he said. Nevertheless the guard about the officers' quarters at Fort Leavenworth has been strengthened by the addition of more men on the college section where Gen. Funston is quartered. One man arrested by the guard proved to be a government teamster and was released.

EPISCOPALIAN PROTEST.

Diocesan Convention of Lexington, Ky., Says Legislation Is Taxing Necessaries Disproportionately.

[ASSOCIATED PRESS DAY REPORT.]

NEWPORT (Ky.) June 11.—The Episcopal diocesan convention of Lexington, Ky., that has been in conference here for four days, adopted the following resolution dealing with present economic conditions of the country:

"Whereas, we the Protestant Episcopal church in the diocese of Lexington, being a branch of God's church and assembled in council, feel deep concern over conditions created and being perpetuated by alarming, if not revolutionary legislation, whereby the necessaries of the lives of the needy are disproportionately taxed, and,

"Whereas, such legislation is fast destroying mens' reverence for law and so leading to anarchy; therefore, we members of the council aforesaid, conscious of the trust of righteousness committed by the triune God to plead with all controlling forces of our land—Senatorial, Congressional, legislative and executive—to give us laws right in the sight of God, just and true to all the people, call upon every Christian organization in the land to join us in this purpose and pleading."

IT MIGHT BE WORSE.

CLAUS SPRECKELS IS TOO RICH TO MARRY.

Son of Sugar King Says He Is One of the Unfortunates Who Cannot Afford to Choose—Going to Be Bachelor Sugar King.

[BY DIRECT WIRE TO THE TIMES.]

CHICAGO, June 11.—[Exclusive Dispatch.] Claus Spreckels, son of John D. Spreckels, the "Sugar King," who did not marry Adele Case, the girl who wouldn't give up her career at the request of Papa Spreckels, says he's among the "too rich."

"Therefore," said the young man at the Congress Annex yesterday, "I shall do as father wishes. He said he would rather have me be a sugar king than a chorus man, so he told me not to get married. I am going to be a bachelor sugar king. There are two classes of unfortunates in this world, who cannot afford to marry young. They are those who are either too rich or too poor. I happen to be in the former class, but might as well be in the latter. They are equally unfortunate.

"There is said to be so much in store for me in this life that I am too young to begin to choose what I may best enjoy. Hence I must obscure myself in the branches of the family tree and wait until I am mature enough to start one of my own. For the other class there is so little to enjoy that the wise ones say they must save until they are older. They will enjoy it more."

MISFORTUNE OF WEALTH.

Young Spreckels stopped in Chicago today on his leisurely journey to his home in San Diego and the sugar business. When asked concerning his reported engagement to the pretty Klondike singer, Adele Case, who has recently won fame and favor in Paris, he was indignant because of stories of his infatuation for the musician, and launched into a long explanation:

"I have so much money that I cannot afford to get married," he said. "If I had to get married in order to eat it would be different. But I have too much of life before me. No, I never was engaged to Miss Case and may never be. I met her while we were both staying with Frank King Clark of Paris.

"I knew her only in a friendly way, simply admired her, that's all. She became entangled in a law suit of some kind in Paris and had to leave sooner than she expected. I was coming home in two weeks, anyway, and so I offered to come with her and see her safely on this side of the ocean.

SUGAR NEEDED HIM.

"You see, father had heard of my intended engagement to sing in The Hague and Paris and I guess he thought I was going to turn chorus girl. Anyway, he flashed the 'C.Q.D.,' said the sugar business needed me here at home. I can't say that my presence here will make any difference in the price on carload lots, but then he is the boss.

"The stories about my breaking the speed ordinance and the commandments, trying to catch Miss Case in New York, are jokes. I was with her and friends while she was in the city. My father met her there. He is still in New York. You see he could trust me to come home alone.

"Miss Case is in Chicago, but you cannot find her," said Mr. Spreckels. "She is visiting friends and will soon go on to her home in Portland. There is nothing in the story that she is following me here. In fact she came first. And, by the way, don't you intimate that I am following her, because I will not stand for it."

He spoke aright, for the girl who is said to have been jilted by the heir to the sugar millions could not be found in Chicago. At every hotel was given the same response, "No, she is not here."

WOMAN'S WIT.

MEET MATCH IN MRS. GOULD.

Judge and Attorney Both Sadly Ruffled.

Pendant Might Have Been for Another.

Revelations of Startling Extravagance.

[ASSOCIATED PRESS NIGHT REPORT.]

NEW YORK, June 11.—What appeared to be the hazy memory of Mrs. Katherine Clemons Gould on this, second day of her testimony, in cross-examination, brought a rebuke from Justice Dowling, who is hearing her suit for separation against her husband, Howard Gould.

There was a tilt between Delancey Nicoll, for the defense, and Clarence J. Shearn, for Mrs. Gould.

"Please try to be polite," Mr. Shearn cautioned Mr. Nicoll, when the latter asked the witness a question sharply.

"Oh, I am sick of trying to be polite. I've been polite all day, and Mrs. Gould won't answer a straight question," retorted Mr. Nicoll.

"Yes, the witness has given Mr. Nicoll much unnecessary trouble," Justice Dowling interposed.

Mrs. Gould leaned forward eagerly at this point to meet the next question, but just then the clock struck four, and adjournment was taken until tomorrow, with the likelihood that she will remain on the stand throughout the day.

MRS. GOULD APOLOGIZES.

Once Mrs. Gould apologized for her inability to tell whether certain restaurant checks were hers or not, saying she was not interested in knowing "how her husband spent his money."

Again she could not tell whether a diamond pendant, valued at $12,300, had been bought by her or by her husband, "for another."

Mr. Nicoll protested vigorously against this insinuation, and Justice Dowling, with some asperity, ordered it stricken from the record.

The amount of assorted jewels, tailors', costumers' and bootmaker's bills continued to make the spectators gasp and stare. The articles purchased included the pearl rope which the witness wore yesterday and today, listed at $27,000; the disputed pendant, at $12,300; a diamond chain, at $22,000; a diamond diadem, at $24,000, and a sapphire ring at $6000.

Such little things as $500 worth of silk stockings at a time, or $1528 for shoes, were trivial by comparison.

Five tailor-made suits were ordered at a cost of $5807.

CAN'T TELL TOTAL.

"What was the total amount of the articles you purchased on Mr. Gould's credit in 1907?" began Mr. Nicoll, as soon as order was called.

"I couldn't tell you," was the reply. "I have never seen all of the bills."

"Starting on January 1, 1907, you did purchase a large amount of goods in his name?"

"Yes."

"That continued until 1908, or until Mr. Gould made a voluntary payment of about $2000 a month?"

"I don't know about the time, unless that was the time Mr. Gould advertised he would not be responsible for debts contracted by me," replied the witness.

Mrs. Gould identified a letter which had passed between counsel for both sides. It was dated November 22, 1907, and stated that Mrs. Gould had run up $70,773.51 worth of bills in that year.

BILLS WITHOUT END.

"I have not the slightest idea of the correctness of these bills," declared Mrs. Gould.

There were bills without end, bills for finery and for necessities, jewels, lingerie, and gifts for servants.

In striking contrast to this glitter of luxurious articles was Mrs. Gould's testimony that at times at Castle Gould she was actually without provisions.

"You told Mr. Shearn that while you were at Castle Gould it was impossible for you to have any provisions sent to the house. What period do you speak of?" she was asked.

"From the time when Mr. Gould left on July 16, up to August of the next year, when I left for the last time—when I was really forced to leave," was the reply.

"Are you prepared to swear that within this period you were not supplied with all the necessaries?"

"I am prepared to swear," was the firm answer.

Mrs. Gould said she paid $38,000 for the Blue Gap farm near Lynchburg. She said the farm was controlled by a corporation, in which she had put the most money. After Mrs. Gould had told what she had taken from Castle Gould to the Lynchburg farm, Mr. Nicoll asked the witness her age, but the court excused her from answering or from telling where she was born.

Before her marriage, Mrs. Gould said she was known as Viola Catherine Clemmons and as Viola Day, the latter being the name of her stepfather.

The witness said she had traveled with Col. Cody and had accompanied his show to Naples, Rome and other European cities. She had seen a good deal of Col. Cody, as he was her manager, she said.

Mr. Nicoll next questioned Mrs. Gould about her residence in the St. Regis Hotel in August, 1906. Mrs. Gould said she often had company in her rooms for luncheon and dinner, and that Dustin Farnum, the actor, had dined with her there. On a motor trip in September she said she met Farnum and dined with him in the restaurant of a hotel in Hartford, Ct.

MET DUSTIN FARNUM.

Mrs. Gould said she met Mr. Farnum at Castle Gould in the fall of 1906. This happened when a conveyance in which she was riding collided with a truck somewhere between New York and Jamaica. She declared she did not go to a roadhouse with Mr. Farnum after that collision, but after visiting Castle Gould they stopped on the Vanderbilt Cup course and had some refreshments brought out, but did not enter the house.

Mrs. Gould said she could not recall whether she had anything to drink. With Mr. Farnum, Mrs. Gould said, she returned to the St. Regis Hotel about 11 o'clock that night and Mr. Farnum accompanied her to her apartments for a few minutes and then went to his own rooms.

Mrs. Gould stated that she saw Farnum in Washington October 20, and that she afterward visited the Blue Gap farm in November.

The witness then identified bills for jewelry which she had purchased in New York in 1906, including one bill for $57,000, one for $13,000 for a diamond pendant, $22,000 for a diamond chain and $2760 for a string of pearls. She said she made the purchases without asking the price, having the articles sent home and charged to her account. She was then questioned about the purchase of fourteen hats and eight blouses in September, 1906.

UP AND DOWN THE VALLEY.

PITH OF NEWS FROM THE MIDDLE WEST.

[BY DIRECT WIRE TO THE TIMES.]

CHICAGO, June 11.—[Exclusive Dispatch.] Except for the least bit of a tinge in the east wind which prevailed most of the day, today was ideal. The sky was cloudless and the sun shone brightly, with a maximum temperature of 66 and a minimum of 57 degs. Middle West temperatures:

	Max.	Min.
Alpena	80	44
Bismarck	70	56
Cairo	82	68
Cheyenne	68	44
Cincinnati	78	64
Cleveland	66	56
Concordia	68	60
Davenport	76	58
Denver	72	50
Des Moines	74	54
Detroit	74	56
Devil's Lake	74	54
Dodge City	72	56
Dubuque	78	54
Duluth	80	54
Escanaba	72	50
Grand Rapids	76	52
Green Bay	78	50
Helena	64	46
Huron	76	52
Indianapolis	78	62
Kansas City	68	60
Marquette	74	54
Memphis	86	72
Milwaukee	70	50
Omaha	66	58
St. Louis	78	64
St. Paul	80	58
Sault Ste. Marie	74	48
Springfield, Ill.	78	60
Springfield, Mo.	74	60
Wichita	74	64

AGED PROFESSOR RETIRES.

[ASSOCIATED PRESS DAY REPORT.]

LEXINGTON (Ky.) June 11.—It was announced here in connection with the one hundred and eleventh annual commencement of Transylvania University, that the Carnegie foundation has awarded an annual pension of $965 to Prof. Charles Edwin Loos, who retires at the age of 85. Prof. Loos has been a teacher in the American colleges for sixty years, and was once president of Transylvania, in which lately he has been a professor of Latin and Greek.

DIES AT HUNDRED AND SEVEN.

[ASSOCIATED PRESS DAY REPORT.]

CHICAGO, June 11.—Mrs. Victoria Emme, said to be 107 years of age, died at the home of her son here yesterday. She came to Chicago from Potensa, Italy, when 72 years of age. At the age of 97 she returned to her native town, and is said to have celebrated her one hundredth birthday anniversary by again sailing from Naples to her new home.

DOG ON PROBATION.

[ASSOCIATED PRESS DAY REPORT.]

CHICAGO, June 11.—Three months' probation, in which to test its temper, was given a dog prisoner, by Justice Boyer of Evanston, yesterday. In the interim the animal will remain in custody of the Evanston police department. The dog had bitten a schoolboy. The victim's parents declared the dog vicious, while its owner protested that it had been irritated by the boy. The justice will receive a report on the animal at the end of its probation. If the police declare it vicious it will be shot, while if they give it a good character it will be returned to its owner.

TWO WORLD RELIGIONS.

[ASSOCIATED PRESS DAY REPORT.]

CHICAGO, June 11.—That two world religions will soon take the place of the present denominations was predicted yesterday by Prof. George Burman Foster of the University of Chicago, whose resignation from the Baptist ministry is demanded by Rev. Johnstone Myers and other members of the Chicago Baptist Ministers' Conference. Prof. Foster declared that the present question of religious freedom points to a union of all the Protestant churches with the Catholics, against the free-thinkers.

DEAD WOMAN STILL MYSTERY.

[ASSOCIATED PRESS DAY REPORT.]

CHICAGO, June 11.—An ineffectual effort was made yesterday to identify the body of a woman taken from Lake Michigan on April 29, as that of Mrs Carrie Alice Lewis, or Mrs. Clarence Allen Lewis, the widow of an Alaskan miner, and niece of Mrs. Izora Robins, who resides on a farm near Omro, Wis. Two witnesses who were relied upon to prove the identification failed to give the expected testimony. The body of a woman supposed to be Mrs. C. A. Lewis was recovered from the lake on April 29, and there was evidence to show that she had deposited $3750 in a local safe deposit box on February 1. Coroner Hoffman stated that he was not satisfied with the proof of identity offered, and refused to deliver the money on demand.

SCHOOL OF HOUSEKEEPING.

[ASSOCIATED PRESS DAY REPORT.]

CHICAGO, June 11.—Plans for a $300,000 manual training school to be used exclusively in teaching girls the art of cooking, sewing and other household duties are to be considered at a meeting of the Chicago Board of Education. Besides cooking and sewing, it is intended that the girls shall be taught how to make beds, sweep, dust, and do many other useful things which they may have to do in homes of their own.

Superb Routes of Travel.

HERE'S A—
Tempting Programme
For Your Sunday Pleasuring
Excursion Rate to Mt. Lowe $2.00
THROUGH CARS AT 8, 9, 10 A.M. AND 1:20 AND 4 P.M.

Beach Trips Include
Rides to the GOVERNMENT BREAKWATER and LIGHTHOUSE BEYOND SAN PEDRO.
LONG BEACH with its superb Free Concerts, Dancing and Great Bath-house.
HUNTINGTON BEACH, BAY CITY, NEWPORT and BALBOA with its incidental rides of miles along the surf. Fishing Fine. Still Water Boating and Bathing.
HOTEL CORONA DEL MAR open for the season—Balboa.

The Inland Valleys
Will tempt you to visit CASA VERDUGO, SAN GABRIEL, MONROVIA, SIERRA MADRE, BALDWIN'S RANCH, COVINA or GLENDORA.
All Cars from Sixth and Main Streets
Pacific Electric Ry.

SUPERB—
Beach Attractions
Day Fireworks at Sunday at 3:30 p.m. VENICE
ON THE BREAKWATER AT END OF WINDWARD AVENUE PIER—BAND CONCERTS—DANCING—PLUNGE AND SURF BATHING.
OCEAN PARK—Band Concerts, Dancing, Bathing
Beautiful Santa Monica Canyon
NOW OPEN TO PICNICKERS AND CAMPERS.
SPANISH DINNER AT THE LOG CABIN.
Fish at Long Wharf or Playa del Rey
FAST AND FREQUENT SERVICE VIA
Los Angeles Pacific Ry.

BANNING LINE—S. S. Cabrillo—Daily Service to
SANTA CATALINA ISLAND
Island Villa and Canvas City NOW OPEN FOR BUSINESS.
Porter's Catalina Island Band OPENS ITS SEASON JUNE 19TH.
Free Camp Grounds With Water
BANNING COMPANY, 104 PACIFIC ELECTRIC BLDG., LOS ANGELES.
PHONES—Main 4482; F6575.

$9.00 FIRST CLASS San Francisco SECOND CLASS $7.35
Includes berth and meals. Portland, $13.00, $12.35. Gray's Harbor, $10.00, $10.35. Seattle, $12.00, $17.35.
S.S. Hanalei, Sat., June 12, 4:30 p.m.
Excellent passenger accommodations. Low freight rates. C. J. LEHMAN, General Manager, 248 S. Spring St. Phones—Main 902, 14265.

AUSTRALIA, HONOLULU, ALASKA, EUROPE—
We are Agents for the Alaska Steamship Company, Pacific Mail, White Star, North German Lloyd and all Steamship Lines. First-class Around the World Tours, $325. Second-class, $278.60. GERMAN AMERICAN SAVINGS BANK, STEAMSHIP DEPARTMENT, Spring and Fourth sts., Los Angeles, Cal.

Theaters—Amusements—Entertainments

ORPHEUM THEATER—MATINEE DAILY
Presenting always the best European and American Attractions
Vaudeville
RUSSELL BROS. In "Our Servant Girls"
5 JUGGLING NORMANS Club Manipulations
FRANCINI-OLLOMS Tourbillion Musicians
AVEDANO QUARTETTE Operatic and Popular Selections
Matinee Today
FRED'K ALLEN & CO. "His Fraternity"
ANGELA DOLORES In "Cupid on Parole"
LA VALERA The Dancer of Grace
MELNOTTE TWINS AND CLAY Artistic Novelty
ORPHEUM MOTION PICTURES.
Nights—10c, 25c, 50c, 75c. Matinees 10c, 25c, 50c.

BELASCO THEATER—BELASCO-BLACKWOOD CO. MATINEES TODAY AND SATURDAY
Only Four More Performances
The Belasco Theater Company will present James A. Herne's famous play
"SHORE ACRES"
Regular Belasco prices. Matinees TODAY and TOMORROW, 25c, 50c and $1 night in the week, 25c, 50c and 75c.
NEXT WEEK'S GREAT OFFERING—The Belasco Theater Company will present Klein's tremendous dramatic success
"THE LION AND THE MOUSE"
First appearance of RICHARD BENNETT, the new leading man of the Belasco, in his original role of Jefferson Hyder. SEATS NOW ON SALE.

GRAND OPERAHOUSE—STONE & BLACKWOOD, Lessees and Managers
MATINEES TODAY AND SATURDAY
LAST TWO PERFORMANCES TODAY OF MURRAY and MACK "IN DAHOMEY"
COMMENCING TOMORROW MATINEE
The Grand Operahouse Stock Company will give the first production in this city of Lillian Mortimer's thrilling melodrama,
"NO MOTHER TO GUIDE HER"
Popular Grand Operahouse prices. Matinees, 10c, 15c and 25c. Every night 10c, 15c, 25c and 50c.

MASON OPERAHOUSE—H. C. WYATT, Lessee and Manager
TONIGHT AND MATINEE TODAY—LAST TWO PERFORMANCES
Frohman presents
JOHN DREW in "JACK STRAW"
By W. Somerset Maugham, author of "Lady Frederick."
PRICES—25c to $2.00. SEATS NOW SELLING.
WEEK JUNE 14—MARIE DORO in "THE MORALS OF MARCUS"
Week June 14—Matinee Saturday Only
CHARLES FROHMAN PRESENTS
MARIE DORO
In Wm. J. Locke's Brilliant Four-Act Comedy "THE MORALS OF MARCUS"
PRICES—25c to $2.00. SEATS NOW SELLING.
Week June 21—Special Engagement Princess Musical Comedy Co. in "FIFTY FIRST"

MOROSCO'S BURBANK THEATER—LIEBLER & CO., Lessees and Managers
Los Angeles' Leading Stock House.
MATINEE TODAY—LAST TIME TONIGHT—"SECRET SERVICE"
ALL NEXT WEEK. MATINEE TOMORROW. MATINEE SATURDAY.
"A MILK WHITE FLAG"
CLEVER COMEDY—PRETTY GIRLS—NEW SONGS.
REGULAR BURBANK PRICES—Nights, 10c, 25c, 35c, 50c. Matinees, 10c, 25c, 50c.

HAMBURGER'S MAJESTIC THEATER—
BROADWAY, bet. 8th and 9th. OLIVER MOROSCO, Lessee and Manager
MATINEE TODAY. TONIGHT. ALL NEXT WEEK.
FAREWELL WEEK BEGINS TOMORROW NIGHT.
KOLB & DILL in "LONESOME TOWN"
SPECIAL BARGAIN PRICES. NIGHTS—25c, 50c, 75c and $1. MATINEES—25c, 35c, 50c and 75c. No Higher

AUDITORIUM—"THE BEAUTIFUL." Week of
"A Divine Comedy of the Slums."
HARRISON GREY FISKE PRESENTS
MRS. FISKE
IN THE PLAY "SALVATION NELL" BY EDITH ELLIS
MATINEE SATURDAY ONLY.

SIMPSON AUDITORIUM—Matinee Recital
MR. and MRS. THILO BECH
Saturday Afternoon, June 12th, 2:30
Advance sale of seats at HARTLETT MUSIC CO. Seats $1.50, $1, 75c, 50c.

WALKER THEATRE—GRAND AVENUE OPPOSITE POSTOFFICE
J. HARRY PIEPER, Mgr.
Matinee at 3 Every day 10c, 20c
The Best Vaudeville

LOS ANGELES THEATER—SPRING STREET NEAR 6TH. MATINEE TODAY.
.... THE APACHE DANCE ....
6—OTHER ALL STAR ACTS—6
Two shows nightly at 7:30 and 9:30. Bargain Prices, 10c and 25c.

BASEBALL—Chutes Park—2:00 P.M. WEEK DAYS 2:30 P.M. SUNDAYS
VERNON vs. LOS ANGELES
LADIES FREE EXCEPT SAT., SUN. AND HOLIDAYS. ADMISSION 25c.

Timely Special Announcements.

VISIT THE—
Cawston Ostrich Farm SOUTH PASADENA
"One of the strangest sights in America."—N. Y. American.
SEE 150 GIGANTIC BIRDS.
THE LARGEST FEATHER FACTORY WEST OF NEW YORK.
AVIARY OF RARE BIRDS.
50 OSTRICH CHICKS JUST HATCHED.
LOCATED IN PRIVATE BOTANICAL GARDENS OF MARVELOUS BEAUTY.
Tickets 25 cents round trip and admission at our
City Store, 313 South Broadway

SUMMER COMBINATION TOURS—
Honolulu, Vancouver, Seattle, San Francisco
LEAVING LOS ANGELES JUNE 2, 24 AND JULY 15. 29 days or more at each point. Tickets are good for four months. Round trip rates from Los Angeles to San Francisco $150; strictly first-class and includes meals and stateroom berth. Reservation limited, get yours now. H. B. RICE CO., Gen. Passenger Agents, 334 Spring street.

TAXICAB SERVICE—50 Cents Per Mile
PHONES—EX. 66 MAIN 3196. F1656 All Night Western Motor Car Co.
MORNING SHOPPING AND AFTERNOON CALLING FIVE DOLLARS.

LOS ANGELES OSTRICH FARM—OPP. SANTA ANITA PARK
All Yellow Cars Transfer Direct to Farm. Fare 5c.
OSTRICH DANCE, 11:30 DAILY.
Excursion tickets, round trip and admission 25c. For sale at our CITY STORE, 324 S. BROADWAY, LOS ANGELES.

Superb Routes of Travel.

San Francisco, Seattle, Tacoma, Victoria, Vancouver
STEAMERS
President or Governor, Noon Thursdays
Santa Rosa, 11 a.m. Sundays
For San Diego, 9:05 a.m. Wed. and Sat.
Low passenger rates, including berth and meals, unrivaled service.
TICKET OFFICE, 257 S. SPRING ST. PHONES HOME F1257, MAIN 47. Right reserved to change schedule.

PACIFIC MAIL S.S. CO.—For Honolulu, China, Manila, India and Around the World
Steamers Manchuria, Mongolia, Korea, Siberia, China. These boats are new in service, being largest vessels sailing from the United States via Honolulu.
SAILINGS FROM SAN FRANCISCO
JUNE 17, 24, 29; JULY 10, 23, 27; AUG. 3, 17, 24; SEPT. 3, 7, 14, 21.
Sailings from Eastern Ports for all Trans-Atlantic Steamship Lines at reduced rates.
For literature apply to T. A. Graham, Agent, 600 South Spring Street.

FOR SAN FRANCISCO, SEATTLE, TACOMA AND ALL PUGET SOUND AND ALASKAN PORTS
Elegant Twin-Screw S.S. Admiral Sampson
(The Exposition Flyer) leaves 9:30 a.m. WED. JUNE 23, 30 hours to Seattle. Through freight and passenger rates. ALASKA PACIFIC STEAMSHIP CO. C. J. Lehman, Gen. Agt., 248 South Spring St.

$9.85 FIRST CLASS SAN FRANCISCO SECOND CLASS
Including berth and meals. Portland, $13.85, $12.85. Gray's Harbor, $10.85, $10.85. Seattle, $12.85, $17.85.
Passenger service unsurpassed. STEAMERS sail TUESDAY, THURSDAY and SATURDAY for SAN FRANCISCO, PORTLAND AND PUGET SOUND DIRECT. WEST COAST S.S. CO., 253 So. Spring st.

ALASKA Via SEATTLE and return, including
At SEATTLE EXPOSITION, 23-day's outing. SPECIAL STEAMER leaves Los Angeles July 15th, PERSONALLY CONDUCTED by L. A. Shaw. Ludwig's Special YOSEMITE party leaves Los Angeles June 15th. For reservations call 512 So. Spring st., or Telephone Main 8388.

SEATTLE via PORTLAND—S. S. Elder
SAILS FROM SAN PEDRO WEDNESDAY, JUNE 16, at 7 p.m. LAND DIRECT (no change) calling at SAN FRANCISCO and ASTORIA. Low rates, including berth and meals. Apply to S.S. COMPANY, 324 South Spring Street. Main 4262.

Classified Liners.

TO LET—Flats.

TO LET—Furnished Flats.

Apartments Furnished. And Unfurnished.

Classified Liners.

TO LET— Flats.

[illegible]

TO LET—[illegible] MONTHLY, WATER PAID. [illegible] VERMONT AVE., or Phone [illegible]

TO LET—COUPLES WITHOUT CHILDREN, [illegible] flats of 5 rooms, strictly [illegible] floors, plate-glass windows, [illegible] disappearing beds. [illegible] E. BURLINGTON.

[illegible]

TO LET— Apartments Furnished And Unfurnished.

TO LET — MODERN HOUSEKEEPING apartments, furnished complete; the nicest and neatest to be found anywhere, at the lowest rent; phone, bath, gas range, hot water, pleasant yard and flowers; these apartments are especially ventilated, sunny, very clean and homelike; go and see them; you will like them; close in; no car fare.

[illegible] S. Beaudry; The Denver.
[illegible] W. 1st st.; fine air, high ground.
[illegible] W. First st.; 3 splendid rooms.
[illegible] W. First st.; high ground.
[illegible] N. Fremont; Geneva.
[illegible] N. Fremont; 3 large rooms.
[illegible] N. Fremont; two double beds.
[illegible] N. Fremont; 3 rooms.
[illegible] E. Ninth st., cor. Gladys.
[illegible] E. Ninth st., cor. Ceres.
[illegible] N. Beaudry; The Chicago.
[illegible] W. Colton st.; The Florence.
[illegible] S. Figueroa st., very close in.
[illegible] Ceres ave.; Alhambra.
[illegible] Diamond st.; W. Second-st. car.
[illegible] Crocker st.; fine for couples.
[illegible] W. Fourth st.; private baths.
[illegible] Mignonette st.; private baths.
[illegible] S. Figueroa; The Taft.
[illegible] W. First st.; 2 large rooms.
[illegible] Unfurnished 5-room flat, 1012 Diamond.
T. WIESENDANGER, 207 S. Broadway. 'Phones [illegible] or [illegible] W. First st. x*

TO LET— TO LEASE FOR 1 TO 5 YEARS. THE LITTLE "B." Apartment house at 219 S. Grand ave. Just being completed. This will be the swellest little apartment in the city; 2, 3 and 3-room apartments, with private bath and all modern conveniences. J. FRANK BOWEN, owner, 440-441 DOUGLAS BLDG. x14

TO LET—THE BRAND NEW MOSS ROSE APARTMENTS. MOSS ROSE APARTMENTS. Summer rates; latest improved wall beds; good ventilation; free amusement and billiard-rooms, high-class furnishings, ideal location; beautiful SANTEE ST., corner 14th. Walking distance. 13

TO LET—FINE 2 AND 3-ROOM APARTMENTS; finest bedding, clean, sanitary bathrooms, bright, airy, homelike, large grounds, birds, flowers. PORTLAND APARTMENTS, 511 Diamond st. W. Second car to Figueroa, then 1 block north. x30 ONLY $10 TO $12 MONTHLY.

TO LET—[illegible] S. HILL, THE PERCIVAL. Furnished apartments in largest and most perfectly appointed apartment house in the West; single or en suite, with or without private baths and buffet kitchen; amusement hall, roof garden. Exceptional location.

TO LET— KAISER APARTMENTS. Special summer rates. Large open verandas. 2 and 3-room apartments. x13 1136 S. GRAND AVE.

TO LET—FRONT APARTMENTS, $10 TO $[illegible] monthly. The most modern, complete, artistic, homelike, spacious yard, summer-houses. [illegible] N. FREMONT ST. W. Second car to Fremont. 'Phone A[illegible] or Main [illegible]. x30

TO LET—THE WAYLAND APARTMENTS. 2 and 3-room suites for light housekeeping; neatly and completely furnished; everything new; summer rates; apartments by week or month. 539 S. HOPE ST., close in. x*

TO LET— BIXEL APARTMENTS, [illegible] BIXEL ST. 2 and 3-room apartments, with bath, elevator, poolroom, roof garden. Take W. Sixth or Seventh-st. car to Bixel. 13

TO LET—THE ALBANY, [illegible] ALBANY ST., $12 and up; 2 and 3-room housekeeping apartments; light outside rooms, lately renovated; all modern conveniences. W. Ninth-st. car, 6 blocks west of Figueroa. 'Phone MAIN [illegible]. 15

TO LET— Rooms and Board.

TO LET—WITH BOARD, SEVERAL EXceptionally charming rooms (one with private bath,) in a beautiful, refined home on Fort Hill, 3 minutes from City Hall; very desirable position; lovely garden; excellent table. 416 N. BROADWAY (over tunnel.) Main [illegible]. 13

TO LET—IN NICE HOME, NEAR WESTlake Park, large, attractive front room; running water and toilet, first-class table, summer rates; suitable for couples. Would like to hear from those who enjoy dancing and playing cards. 'PHONE HOME [illegible]. 13

TO LET—NICE ROOMS IN BEAUTIFUL home; also fine canvass bungalows; all advantages of farm life; raise our own fruit and vegetables; Jersey milk and cream; 20 minutes' ride; elevation 700 feet. THORNYCROFT FARM, Sunset Glendale 761. •

TO LET — SUNNY SOUTH ROOM, WITH first-class board, in attractive home of widow and some young people, near Westlake Park. $[illegible] month. 427 GRAND VIEW. 'Phone [illegible]. 13

TO LET — Y.W.B.H. CHRISTIAN HOME. Clerks, stenographers, school and working girls, room and board, $3.50 to $4.50. 126 E. 4TH ST. Main [illegible]. 13

TO LET — ROOM AND BOARD, FINE grounds and porches; a good home for people who are tired of hotels. 'Phone [illegible]. [illegible] W. WASHINGTON.

TO LET—MAN AND WIFE, OR TWO GENtlemen can find very nice room and board; house modern; very quiet neighborhood. [illegible] SANTEE ST.

TO LET — BOARD AND ROOMS, EVERY convenience, close in; $5 and $6 rates if permanent. 'Phone [illegible]. 321 W. PICO ST. 15

TO LET—LARGE FRONT ROOM, MODERN, piano, home cooking, 2 meals, $4.50 per week. 1252 W. FIRST. Main 3167. 13

TO LET—1 DOUBLE ROOM WITH EXCELlent table board, in handsome private home. 1324 ORANGE ST. 13

TO LET — NICE FRONT ROOM AND board in private family; rates reasonable. 417 WEST 12TH ST. 13

TO LET — TO TWO PERSONS, LARGE, pleasant room, with board, southwest. 'PHONE [illegible]. 14

TO LET—PLEASANT ROOM AND BOARD, close in; reasonable; private family. [illegible] S. FLOWER ST. 13

TO LET—PLEASANT ROOMS AND BOARD to couple or gentlemen. 1023 W. 23D. 13

TO LET— Houses.

TO LET—GOOD CLEAN COTTAGE, SIX rooms, modern and all right, 1229 New Hampshire, just south Pico st.; no objections to children. Open today. $20, including water. HOME 'PHONE 53490. x13

TO LET—4-ROOM HOUSE AT 501 EVA TERrace, off Downey ave. car line. Only $10 per month. JACOB STERN, x12 404 Pacific Electric Bldg.

TO LET — NICE HOUSES AND BUNGALOWS. TALBOT & CO., A4530. 335 H. W. Hellman Bldg. Bdway 2824. 12

TO LET—4-ROOM COTTAGE, BATH, ELECtricity and gas, at 973 Court Circle, $20. J. J. HUMMEL, 116 E. Second st. Main [illegible], Home 'Phone 10709. 13

TO LET—417 PARK VIEW AVE., JUST north of Westlake Park, 7-room modern house, furnace, garage, in choice neighborhood. HOME PHONE 51287, from 10 to 4 daily. 15

TO LET—STRICTLY MODERN (NEVER occupied) cottage and cottage flat, 436 and 438 N. Westlake ave. High and sightly. 'PHONE TEMPLE 1600. Keys at 440. 13

TO LET—ATTRACTIVE MODERN EIGHT room house on Hobart Boulevard, between 16th and Washington. Furnace and garage. PHONE 54118. 13

TO LET — UNFURNISHED, DESIRABLE house of 10 rooms, in good neighborhood; close in. Apply 1[illegible] INGRAHAM, or E. S. PAULY, First National Bank. 13

TO LET—IN NORTH PASADENA, SUMMIT ave., a 6-room cottage, large lot, plenty of fruit, good garden. HOME 'PHONE [illegible], Pasadena. 13

TO LET — 8-ROOM HOUSE. CLOSE IN, high ground, modern, new, fine neighborhood, $[illegible], water paid. OWNER, 506 S. Broadway. Bootblack stand.

TO LET—4 ROOM COTTAGE, 604 MAPLE ave., $13; 6 room cottage, 626 Maple, $18, including water. R. D. LIST, 1021 Central Bldg. F[illegible]. x13

TO LET—ONE MONTH'S RENT FREE TO desirable tenants; 6-room 2-story house, $20; water paid; near in; modern improvements. SUNSET TELEPHONE WEST 1977. 13

TO LET—$15, WALKING DISTANCE; NEW 4-room cottage flat, bath, gas, hot and cold water, electricity. No. [illegible] CENTENNIAL ST. Phone A7[illegible]. 13

TO LET—HOUSE, 5 ROOMS, FINE CONDItion, ready to move into; beautiful yard; fine street. 3411 TOBERMAN ST. Rent reasonable. 13

TO LET—HOUSE, 1[illegible] W. 21ST ST., BEtween Main st. and Grand ave.; complete order. Apply on premises. 14

TO LET—FOUR-ROOM COTTAGE, ONLY $10 monthly; gas, flowers, good neighborhood. Owner, PHONE 41390. 13

TO LET—7-ROOM MODERN HOUSE, CLOSE in; sun all day; Westlake district. 1632 INGRAHAM ST. Home 51490. 13

TO LET—4 ROOMS AND BATH, $20; CORner Second and Cahuenga. Call or 'phone TEMPLE 791. 14

TO LET—FIVE-ROOM COTTAGE, 532 COTTAGE PLACE. All modern conveniences. Apply on premises. 13

TO LET—7 ROOM HOUSE, 1648 TEMPLE ST., $35 to good tenant. R. D. LIST, 1021 Central Bldg. F1[illegible]. 13

TO LET—5-ROOM COTTAGE, PORCELAIN bath, quantities fruit, close in. 1341 W. 12TH. 13

TO LET—COTTAGES, $8, $10; FURNISHED, $14, $16. Keys 1571 E. ADAMS. Minthorn. 13

TO LET—5-ROOM COTTAGE, 143 W. 23D. 'Phone KEOPPLE, Broadway 1773. 14

TO LET—3-ROOM COTTAGE, $14. CALL 1113 EAST ADAMS ST. 13

TO LET—4-ROOM COTTAGE, $13. CALL 1[illegible] EAST 16TH ST. 13

TO LET—4-ROOM HOUSE, $[illegible] E. 12TH; rent $[illegible]. Key at 1[illegible] MAPLE AVE. 13

TO LET—4-ROOM COTTAGE, WITH GAS; rent $[illegible]. 'PHONE SOUTH [illegible]. 13

TO LET— Houses.

TO LET — 1 5-ROOM MODERN HOUSE, hardwood floors on first floor; rent $25. 1 5-room modern house, hardwood floors on both floors; rent $25. These houses are located in the southwest, one block from street car line. See O. P. THOMAS, with PIONEER INVESTMENT & TRUST CO., 700 Grant Bldg., Fourth and Broadway. x13 'Phone Home 10277, Sunset Main 1593.

TO LET—UNFURNISHED (OR WILL SELL on very reasonable terms,) beautiful new 6-room residence, 617 W. 40th Place, just west of Figueroa st. Inside nicely arranged and beautifully finished. Strictly up to date 2-story garage. D. BRYSON (owner,) Hotel Chickasaw. x13

TO LET — 12-ROOM HOUSE, 2 6-ROOM flats, at 2321 E. Seventh st.; good location; will rent whole building for $30 per month or half for $12.50. For particulars see JACOB STERN, x12 404 Pacific Electric Bldg.

TO LET—$8 MONTHLY, 3-ROOM HOUSE; large, airy rooms, enamel bath, gas, electricity and yard. Apply to MR. CLOSE, 4002 Compton ave. Hooper-ave. car to 40th st. 'Phone day time, A3043, evenings, South 4061.

TO LET—COTTAGE, 7 ROOMS, WALKING distance, 1001 Ingraham st., newly renovated; back door open. See house and ring up ARTHUR COPPS, 726 H. W. Hellman. A5[illegible]. x13

TO LET—TWO-STORY 7-ROOM HOUSE, 2[illegible] Cambridge st., or will sell on reasonable terms. The choice residence section of Pico Heights. VAIL & CRANE, owners, 524 South Spring. •

TO LET—6-ROOM COTTAGE, MODERN IMprovements, good condition, southeast corner, lawn, trees, flowers, $20; reduction summer months to permanent tenant. 2802 MICHIGAN AVE. 14

TO LET—A 3-ROOM HOUSE, UNFURNISHed or partly furnished, fine place for chickens or garden; bath and water in house, $9 per month. 1709 MORTON AVE. Temple 14. 16

TO LET—$20; "QUEEN ANNE" COTTAGE, walking distance; 5 rooms, basement, etc.; must be seen to be appreciated; nice neighborhood. 1604 E. Fourth st. Take (green) Boyle Heights car to 4th and Glass sts. 14

TO LET — $20 MONTH, IN EUCLID Heights, corner Seventh and Dakota, modern 7-room cottage, lawn, flowers, gas, electricity, 'phone in house. Inquire 2[illegible] DAKOTA ST. 13

TO LET—4-ROOM CALIFORNIA HOUSE, 302 N. Vermont ave., one block from car, $7.50, water paid. Key across street, or 'PHONE SOUTH 3[illegible]. 13

TO LET— Furnished Houses.

TO LET—
WE MAKE HOUSE HUNTING EASIER, BY GIVING YOU, FREE OF CHARGE, A PRINTED LIST, WITH FULL DESCRIPTION OF ALL OUR HOUSES, FLATS AND APARTMENTS, FURNISHED AND UNFURNISHED.
Our lists are issued semi-weekly and kept strictly up-to-date.
We do not send you to houses that have been rented for weeks.
ALSO FIRE INSURANCE, LOANS, STOCKS AND BONDS, GENERAL REAL ESTATE.
WRIGHT & CALLENDER COMPANY. x* 403 S. HILL ST.

TO LET — FURNISHED BUNGALOW COTtage, six rooms with bath, screen porch and front hall, best of furniture, with piano; in most desirable neighborhood in city. Very reasonable. Will lease for six months or one year. Call SUNSET WEST 306 or HOME 23679. 15

TO LET — MY EXCEPTIONALLY WELL-furnished new 9-room home; brass beds, oriental rug, piano, Ruud heater, furnace and such improvements that go to make up a complete home; elegant in its appointments. West Adams district; rent moderate. PHONE 72070. 13

TO LET—BEAUTIFULLY FURNISHED, FINE 9-ROOM RESIDENCE, WILSHIRE SECTION. FOR SIX MONTHS AT $75 PER MONTH. A7923. EDW. J. CURRY, Main 2282. 612-13 Fay Bldg. x12

TO LET—FURNISHED, $50 PER MONTH, or unfurnished at $40, to responsible adults; one of the finest new bungalows in the Wilshire district, on Harvard blvd.; also other good houses for rent. 'Phone MACPHERSON, West 11, or 72490. 13

TO LET—MODERN FIVE ROOM HOUSE, well furnished, including refrigerator and gas heater, close in, southwest; price $25, water paid. Take Washington street car. One block west of Hoover. 1937 DARIEN PLACE. Phone West 3797. 13

TO LET—BEAUTIFULLY FURNISHED, new 6-room bungalow in W. Adams district, near Vermont ave.; this is modern and up to date in every respect and will suit if you want something especially nice, servant's quarters in rear. 1431 WEST 25TH ST. 13

TO LET—MODERN WELL FURNISHED conveniently arranged close in seven room house on car line; reasonable rent for summer. Call at house. 1210 GEORGIA ST. Or Phone 29282. 13

TO LET—ELEGANT AND COMPLETELY furnished, West Adams st. home, barn, garage, fruit and flowers. Rent $200 per month. Apply 2105 W. ADAMS ST. Phone 72909. 13

TO LET—ARTISTIC 6-ROOM BUNGALOW, reasonable; very well furnished; in S.W.; everything modern; piano, roses. Phone SOUTH 5080. x13

TO LET — CALL 2824 S. FLOWER, FOR well-furnished 8-room home, large, clean, far below value; will please; 4 bedrooms. Grand ave. car to 28th st. 13

TO LET—8-ROOM, ELEGANTLY FURNISHed house; all modern improvements; fine piano; adults only. Apply at residence, 1657 W. 25TH ST., or 'phone Home 71309. 13

TO LET—COMPLETE, MODERN 5-ROOM cottage, easy walking distance, lawn, flowers, yard. Watts, Central, Hooper cars. To October 1, $60. Key 1139 E. 11TH. 13

TO LET—HOUSES AND BUNGALOWS. TALBOT & CO., A4530. 335 H. W. Hellman Bldg. Bdway 2824. 12

TO LET—WESTLAKE DISTRICT HOME, 8 rooms; will rent furnished or unfurnished or lease for one or two years. For particulars 'PHONE E2490. x13

TO LET—NEW 6-ROOM BUNGALOW, VERY nicely furnished. 3106 BRIGHTON AVE. 'Phone 71128. 13

TO LET—NICELY FURNISHED FOUR-room cottage, only $15 monthly. Phone OWNER, 41280. 13

TO LET—$30 MONTHLY, 3 ROOMS, FURnished; modern house. 115 N. CLARENCE. E. First car. Phone Boyle 2006. 14

TO LET—COTTAGE, 5 ROOMS AND BATH, furniture for sale at bargain. 1146 W. 24TH. 'Phone West 5675. 14

TO LET—MODERN 6-ROOM FURNISHED house, 3 bedrooms, piano; responsible people, for 1 year, $28. 1021 W. 37TH ST. 13

TO LET—$15; FURNISHED 4-ROOM HOUSE. Keys 1571 E. ADAMS, or $25 monthly buys this. 13

TO LET—FURNISHED COTTAGES, $14, $16; unfurnished, $6; 6 rooms, $12. Keys 1571 E. ADAMS. Minthorn. 13

TO LET—HIGHLAND PARK, 5 ROOMS, beautifully furnished; piano, water paid; no children. 'PHONE 39487. 13

TO LET—NEW, MODERN 5-ROOM HOUSE, polished floors, beamed ceilings, garage; lot fenced. Key at 317 W. 31ST. 13

TO LET—FURNISHED HOUSE, 8 ROOMS, modern conveniences. 2030 S. HOPE ST. 13

TO LET—4-ROOM COTTAGE, FURNISHED complete, for $12. 1619 E. 28TH. 15

TO LET— Stores, Offices, Lodging Houses.

TO LET — A COMPLETELY FURNISHED office, rent reasonable. Suitable for a first-class business office, with use of reception room. Call 222 GROSSE BLDG., Sixth and Spring sts. 13

TO LET—ELEGANT STORE, WITH LARGE basement, close to Hamburger's; Spring near 8th. RENT ONLY $30 MONTH. See it at once. 829 S. SPRING. x*

TO LET—NICE STORE ON BROADWAY, between 3rd and 5th sts., large display windows. ROY C. SEELEY CO., 430 S. Broadway. F8151; Main 897. x12

TO LET—PART OF OFFICE; PRIVATE room and use of reception room, phones, typewriter, etc. ANNA L. BRIGGS, 431 H. W. Hellman Bldg. x13

TO LET—GARAGE, WITH REPAIR SHOP attached; excellent location; immediate possession. Address E, box 13, TIMES OFFICE. 14

TO LET—BRIGHT, SUNNY OFFICES, Columbia Trust Co. Bldg., 311 W. Third st. HENRY WILLARD, 201 Columbia Trust Co. Bldg. •

TO LET — HALL, 32x70, SUITABLE FOR dancing school, lodge, etc., corner 21st and Estrella sts.; good neighborhood. Apply ROOM 311, 207 S. Broadway. x*

TO LET — SMALL LIGHT OFFICES, cheap; every convenience; excellent location. 4[illegible] DELTA BLDG., 4[illegible] S. Spring. x13

TO LET—DESK ROOM, USE OF 'PHONE, light office, $10 per month. 3[illegible] DELTA BLDG. 13

TO LET—3[illegible] BEACON ST., 11 ROOMS, VERY desirable for rooming or boarding house; rent $[illegible] per month. x*

TO LET—ELEGANT DESK ROOM, USE OF stenographer, desk and telephone, reasonable rate. 8[illegible] GROSSE BLDG. 13

TO LET—DESK ROOM, $4 MONTH; FINE bay windows, on Spring. 103 WILSON BLDG. 12

TO LET—STORES, PICO NEAR FLOWER. FRED MARSHUTZ, 8[illegible] S. Broadway. •

TO LET—WINDOW AND SPACE OR PART of store, reasonable. 7[illegible] S. MAIN ST. 13

TO LET— Stores, Offices, Lodging Houses.

TO LET—FIRST-CLASS LIGHT OFFICES IN Chamber of Commerce Bldg., single or en suite; best of service and very reasonable rates. See LOS ANGELES TRUST CO., Real Estate Department, basement, Second and Spring sts. •

TO LET — SPLENDIDLY LIGHTED OFfices, singly and en suite, newly finished; A-1 fireproof building; central location. Best elevator and janitor service. Lowest prices in city. C. WESLEY ROBERTS CO., 217 Citizens' Natl. Bank Bldg., Home A4834; Main 5578. x*

TO LET—FINE LARGE STORE ON WEST 3rd st., near Spring. Will give lease on very favorable terms. See this store today, and get our price on it. C. WESLEY ROBERTS CO., 217 Citizens' Natl. Bank Bldg., Home A4834; Main 5578. x*

TO LET— Western Fraternal Association Hall, formerly Elks' Hall, 231 S. Spring st., for balls, parties, etc. L. W. PINNEY, room 9, Orpheum Bldg. Seating capacity 1000. A8285. Main 2129. x16

TO LET—GROCERY STORE, INCLUDING all fixtures, 4 living-rooms, large barn and yard; will lease first year at $9 monthly, water paid. Store corner Mott and Wabash sts. HARTJE REALTY CO., 1304 E. First st. 'Phone Boyle 1486. 14

TO LET—STORE BUILDING, ONLY $13 monthly; good place for drugs, dry goods, hardware, laundry; ANOTHER NICE place for shoe or barber shop, $5 monthly. Owner, PHONE 41380. 12

TO LET—NEW STORES IN ALL PARTS of town, E. Ninth, $15; E. Seventh, $20; corner 21st and Estrella, $30; best locations for druggists, grocery or hardware. ROOM 311, 207 S. Broadway. Main 3043, or A3043.

TO LET—PRIVATE DESK SPACE, JOINing reception room, both 'phones and stenographer. CLAYTON, 106 Security. x*

TO LET— Beach Property.

TO LET—OCEAN PARK; NEW FLATS, just completed; unusually well furnished, near ocean, in center of best residence district. OWNER, 11 Paloma ave., adjoining house or phone Los Angeles A5815. Also 5-room cottage, fronting on street. 16

TO LET—JULY RENTAL AT BEACH; FAMily going east will rent for July, Long Beach home, 9 rooms, furnished, with large grounds, garage, servant's quarters, laundry, piano; close in; on Los Angeles car line. Address DR. F. L. ROGERS, Long Beach, Cal. x*

TO LET — 3 FURNISHED ROOMS FOR light housekeeping, gas, $20 for 3 rooms; more rooms can be had if desired; water paid. Inquire at 1545 SIXTH ST., Santa Monica, Cal. x14

TO LET—7-ROOM FURNISHED COTTAGE, 124 Hart ave., Ocean Park, near ocean front; bath, gas, electricity, hot and cold water. PHONE A7[illegible], city. 13

TO LET — FURNISHED 4-ROOM COTtage, Catalina. S. HAWVER, 2618 West 8th. 13

TO LET— Miscellaneous.

TO LET—BARBER SHOP, COMPLETELY furnished. Apply 2701 VERMONT. 13

FOR SALE— Houses.

FOR SALE— BROWN'S BEAUTIFUL BUNGALOWS. $2500—And up, on very easy terms. Ten under course of construction. Take West Jefferson car to Western ave., and walk south to 38th street. Agent on the ground. THE H. BARCLAY BROWN CO., 1010 Central Bldg. x*

FOR SALE—DECIDED BARGAIN. If you want a very pretty 5-room bungalow, with cellar, and all up-to-date, with solid brass hardware and expensive lighting fixtures, go and see 2324 W. 27th st. It's a beauty and a BARGAIN. Terms to suit. CHAS. F. PATTERSON, 309 Wright & Callender Bldg. x13 F[illegible], Main 3090.

FOR SALE— SACRIFICE. Splendid new bungalow in southwest, six rooms, hardwood floors, large yard; price was $3500, but must have money and will take $2[illegible]; $[illegible] cash, balance like rent. ANNA L. BRIGGS, x13 431 H. W. Hellman Bldg.

FOR SALE— WEST ADAMS HEIGHTS. 7 room bungalow style residence, 18x38 living room, Flemish oak finish, beam ceiling, hardwood floors, sliding doors, house in perfect condition throughout, all modern conveniences. Home 7[illegible]. 2[illegible] W. 25TH ST. 13

FOR SALE—BY OWNER, $4500; NEW, strictly modern artistic nine room bungalow, two pressed brick fireplaces, large rooms, windows and closets; hardwood floors, $2000 mortgage which can be paid at once or buyer assume; will consider good lot as part payment. PHONE 52971. 13

FOR SALE—SEE THESE BEFORE YOU buy. One 7-room bungalow, 1[illegible] West 42nd Place. One 6-room bungalow, 1307 Harvard Blvd. Take your choice, $[illegible]. Owner, C. OFFT, 9[illegible] W. 12th st. Main 7[illegible]. 13

FOR SALE—BEAUTIFUL NEW 5-ROOM bungalow; fine, high location, corner lot, oak floors, built in buffet and book cases; beautiful bath; everything modern and up-to-date; only $2075; easy terms. Call OWNER, A7923, Main 2282, or call at 612-13 FAY BLDG. x13

FOR SALE—SIX-ROOM COTTAGE, 527 WEST 42nd st., all modern conveniences, gas and electricity, $3200; $800 cash, balance $30 monthly. This price for only a short time. A. C. BROWN, owner, 409 East 9th st. Main 3455; Home 10809. 13

FOR SALE—$4000. An up-to-date 5-room house; hardwood floors throughout; cellar all piped for furnace; nicely decorated, at 855 Jasmine st. J. A. COOK, owner. Home phone 59182, or 12157. 13

FOR SALE—BEAUTIFUL NEW COMBINAtion 5-room cottage on the heights; oak floors, built-in buffet, book cases and lovely beds; everything modern, only $2350, on easy terms. Call OWNER, A7923, Main 2282, or call at 612-13 FAY BLDG. x13

FOR SALE—IN THE NORTHWEST, $5500. 7-room story and half house, on high ground; strictly modern in every respect; small payment down, balance easy; would consider small bungalow as part payment. Address E, box 20, TIMES OFFICE. 12

FOR SALE—NEW, 4-ROOM COTTAGE ON Staunton ave., near Vernon; lot 50x132; price $1750, $200 down, balance $20 month, including interest. GOLDEN STATE REALTY CO., Suite 406, Central Bldg., 6th and Main. •

FOR SALE—CENTRAL AVE. AND VERnon, $2000; good 4-room, 1½-story house, case of must sell; ½ cash, balance straight mortgage; cost me $2500; no trades. Address E, box 155, TIMES OFFICE. x13

FOR SALE—A FIVE-ROOM COTTAGE, $1600, worth $2000; toilet, bath, lawn, flowers; owner must leave, will take one-half cash, balance easy terms. 1049 S. FRESNO ST. Take Euclid car. 14

FOR SALE — BY OWNER, NEAT TENT house and lot; furniture and chickens with house; lot 44x135; gas, water, cellar, street work done and paid; 3 car lines, 5c fare; $900, $250 cash. 1640 E. 48TH ST. 13

FOR SALE—NEW, ATTRACTIVE, 6-ROOM bungalow; one of the most sightly locations in Highland Park; owner must sell; will sacrifice for quick sale. 6001 MONTE VISTA ST. 'Phone East 618, Home 39229. 13

FOR SALE—HOUSES, HOUSES, HOUSES. From $750 up. Terms less than rent. Save your rent. "Think of it!" J. F. MANNY, 223 Grosse Bldg., 6th and Spring. F1652. x13

FOR SALE — $1690; $150 DOWN, $15 PER month, including interest, 7 per cent.; 4-room cottage, all modern plumbing, connected to sewer, near Central ave.; lot 40x135. Call 4[illegible] CENTRAL AVE.

FOR SALE—BY OWNER, MODERN BUNgalow, S.W.; account of sickness, leaving city; bargain for cash if taken at once. 4[illegible] W. 47TH ST.

FOR SALE—5-ROOM MODERN CALIFORnia bungalow; on graded street; $2000; terms to suit; no objection to colored people. Address E, box 60, TIMES OFFICE. 13

FOR SALE—MUST SELL MY EQUITY OF $500 for $300 in a 5-room modern cottage in Boyle Heights, balance $1250, terms. 3[illegible] N. CHICAGO ST.

FOR SALE — $25 DOWN, $25 MONTHLY, buys furnished 4-room house. Keys 1571 E. ADAMS. Minthorn. 13

FOR SALE—BARGAIN; MUST SELL; FINE level lot, lawn, trees, shrubbery; unfinished house. 4216 ALISO ST. Cash $900. 13

FOR SALE—6-ROOM NEW BUNGALOW, lot 50x165, 6[illegible] West 47th st., strictly modern, suitable terms. Back door open. 13

FOR SALE—6 LARGE ROOMS ON CAR line, small monthly payments. W. B. JUDSON, 127 S. Broadway. A3240. x*

FOR SALE—TWO HOUSES, BARN, SHED, lot 5[illegible]x140, close in; income $30 per month; $[illegible]. 2[illegible] JUDSON ST. 16

FOR SALE—MODERN 6-ROOM PLASTERED house, Highland Park; gas, terms. 'PHONE EAST 1077. 13

FOR SALE—5-ROOM MODERN BUNGALOW, only $1850; worth $27[illegible]. 1[illegible] E. 49TH PLACE, Hooper ave. car. 13

FOR SALE—BEAUTIFUL 6-ROOM RESIdence, 1349 NORWOOD ST., between Washington and 21st st. Home phone 21[illegible]. 13

FOR SALE—HOUSES AND LOTS. PHONE A8[illegible]. MUNHOLLAND, 401 Exch'ge. Blk. •

FOR SALE—CHEAP, 5 ROOM COTTAGE, on Pico Heights. WEST 4[illegible]. 13

FOR SALE — MODERN HOUSES ON small payments. SOUTH 4[illegible]. 14

FOR SALE — NINE-ROOM HOUSE, $[illegible]. Come and see 2[illegible] W. 30TH ST. 17

FOR SALE— Houses.

FOR SALE—A BARGAIN. 6-ROOM BUNGALOW AT 360 W. 42ND PLACE, WITH HARDWOOD FLOORS AND ALL MODERN IMPROVEMENTS. TERMS $500 DOWN, BALANCE MONTHLY. SEE OWNER, M. A. EMDE, WILL BE AT HOUSE SUNDAY AFTERNOON, OR CALL WEST 1734, SATURDAY EVENING. TAKE MONETA AVE. CAR. 13

FOR SALE—A BARGAIN. 2812 DALTON AVE. 1½ blocks south of W. Adams, just finished, 9-room, 2-story house, complete in every detail, large living-room, dining-room, den, breakfast-room and kitchen; handsome lighting fixtures, hardwood floors throughout; furnace and gas for heating; four large sleeping-rooms and screened sleeping balcony; large cellar, with inside entrance; absolutely the best new house in the southwest for the price; lot 50x140 to alley; price $6500, terms if desired. A7460. HUBBARD & GARDNER, Owners, Broadway 1907. 324 Douglas Blk. x20

FOR SALE— WEST ADAMS SECTION. Look over the cottage at 1935 West 23d street. We have an option on it and are going to sell it immediately at $500 below the market. Five rooms, new, modern. Price $3000, easy terms. M. E. MILLER CO., 307 S. Broadway. x*

FOR SALE—WILSHIRE DISTRICT, A handsome 6-room bungalow, just finished, with beamed ceiling, in living and dining-room, hardwood floors throughout; artistic mantel, 3 bookcases, 2 seats, buffet and writing desk, built in; complete cabinet kitchen, fine bathroom, large screen porch, with laundry trays and cellar; rooms all piped for furnace heat and gas; cobblestone chimney and porch; nice lawn, front and back; lot 50x150; this property is one of the finest in this location and must be seen to be appreciated. See OWNER, 360 Cahuenga blvd. Western-ave. car, ½ block from Fourth st. Telephone Temple 1617. 13

FOR SALE— $6000. Eight-room, new and up to date two-story home at Oxford Square. Reception hall, large living-room, dining-room, den, kitchen and servant's bedroom, four beautiful bedrooms with large closets, and bathroom. Lot 50x171, east front. Exclusive neighborhood, high class street improvements paid for, unexcelled car service. A snap on easy terms. EMIL FIRTH, 319 W. 4th st. "You're safe at Firth's." Phone Home A8106. Main 2543. x*

FOR SALE—6 ROOMS, MODERN, GAS AND electric lighting, rooms piped for furnace, reception hall, buffet, house best built in Los Angeles. In fine condition; lot 50x150; fine lawn, front and back, lots of fruit trees, close to 3 car lines; property is clear; rents steady for $35 per month; will bring $40; price $3700; fine investment. JAMES SMITH, 137-139 S. Spring. 13

FOR SALE — BY OWNER, NEW 5-ROOM bungalow, southwest, built by expert day labor, very pretty and well arranged; strictly modern and up to date; gas and electricity; north front; located at No. 710 W. 57th st.; must be seen to be appreciated; a snap for cash, or will sell on installment plan; house open for inspection. EDWARD STOLL, 814 W. 59th st. Take Moneta or Redondo-Strawberry Park car. 13

FOR SALE—ON WESTLAKE AVENUE, A splendid home with modern improvements, close to car line, and the best built house in the district, 9 large rooms with high frescoed ceilings, 2 stories and basement. If you want a home close in, in the best residence district of the city, don't fail to see this. Price $11,-600; 1-3 cash, balance long time. Call on the owner. 1025 WESTLAKE AVENUE, West 11th st. car. Home Phone 5[illegible].

FOR SALE—$[illegible] HOUSE AND LOT, $[illegible]. 72½x300, with small house near Long Beach car line, $500 with free water. Small payment down. $10 monthly. EMIL FIRTH, 319 W. 4th st., between Broadway and Hill. "You're safe at Firth's." Phone Home A8106. Main 2543. x*

FOR SALE—NEW 10-ROOM HOUSE, WEST 6th street car line; east front, 60x150. Price $6500. Bargain. F[illegible]. x*

FOR SALE— City Lots and Lands.

FOR SALE— OXFORD SQUARE IN THE FASHIONABLE WILSHIRE DISTRICT. The finest residence place in the exclusive Wilshire district—a beautifully improved property where restrictions ensure you complete protection on your own improvements. A veritable park with wide, oil-tamped avenues, wide sidewalks, and parkings—with flowers and beautiful ornamental trees all planted and cared for. Good car service already—better to come when new subway, which has a right of way through Oxford Square, is completed. Lots 171 feet deep, $1000 to $1800, or will arrange to build. EMIL FIRTH, 319 West 4th st., bet. Broadway and Hill. "You're safe at Firth's." Home A8106. Main 2543. Tract office corner Pico st. and Alta ave. x12

FOR SALE— FOR FINE HOMES. CRESTMONT. A BEAUTIFULLY IMPROVED HOME PLACE, OVERLOOKING THE CITY. 20 minutes from the shopping center, a distance that will be cut in half when the new Hill street subway is completed. Beautifully improved, artistically developed, with large, deep lots—gas, electricity and all city conveniences. You can buy a lot in this sightly, carefully restricted property for $700 and up, on easy terms. Go out and see Crestmont, study its situation, examine the improvements. Then consider the prices and terms. We'll be satisfied with your decision. EMIL FIRTH, 319 West 4th st., bet. Broadway and Hill. "You're safe at Firth's." Tract office, corner Golden Gate ave. and Sunset Blvd.—Home Phone 59382. x12

FOR SALE— $250 FOR A WHOLE ACRE AT SOMERSET. $10 DOWN, $10 MONTHLY. 30 minutes away by trolley—rich land on the old Bixby Ranch in one acre home pieces. Free water in abundance piped to your door under natural pressure—a place where you can develop an income producing home. Put your money into a Somerset Acre—you can soon cut off the rent paying "leak." EXCURSIONS TO SOMERSET EVERY DAY AND SUNDAY UNTIL 2 P.M. EMIL FIRTH, 319 West 4th st., bet. Broadway and Hill. "You're safe at Firth's." Home A8106. Main 2543. x12

FOR SALE— BARGAIN. A great big bargain. Apartment-house site. Corner lot. 62x150 feet. 15 minutes' walk to Second and Broadway. You can't duplicate it in the city for the price. PRICE $4500. OWNER, 311 Merchants' Trust Bldg., 207 S. Broadway. Main 2043, A3043. x*

FOR SALE— RAMONA ACRES. RAMONA ACRES. Every acre a corner, with all city improvements; gas, sidewalks, purest water, healthy elevation and without any exception the choicest suburban property close to Los Angeles. If you want high-toned acre lot for a residence secure one of these; price $1000 and up; terms $25 down and $15 monthly; running time of cars 20 minutes; fare 6¼c by book. Home 10345. See GEO. W. MOORE, Broadway 2468. 322 Pacific Electric Bldg. Office open Sunday, 8:30 to 2:30. x12

FOR SALE— Here's a real snap for cash. Beautiful level lot, 65x211, on Huntington Drive, adjoining Oneonta Park; high-class neighborhood; $6000 house being built, third lot from it. Owner needs money and $1450 cash takes it. Next lot sold for $1650 week ago. Biggest bargain in that section. Won't last long. LINTON TEDFORD, 422 Security Bldg. F[illegible], Main [illegible]. x12

FOR SALE—$175 TO $[illegible]. TERMS ONE-tenth down and 2% per month; large lots in the highlands between Garvanza and Eagle Rock. This is the highest and most healthful location reached by 5-cent fare; altitude 700 to 900 feet; decomposed granite soil; no adobe, splendid water piped; picturesque location in the foothills. Take yellow Garvanza car on Main street, market Eagle Rock avenue, and go to end of line. CRITES, MYERS & KULLI. •

FOR SALE—HUNTINGTON PARK; TWO lots, 50x150; one or both. Address D, box 1[illegible], TIMES OFFICE. 12

FOR SALE—$[illegible] WILL BUY 3 LOTS ON Main st., $[illegible] cash, balance 2 years. SAVAGE, [illegible] Trinity st. Home 2[illegible]. 14

FOR SALE— City Lots and Lands.

FOR SALE—
FREE EXCURSIONS
—DAILY—
—FROM OUR OFFICE—
—TO—
MANCHESTER HEIGHTS.
Take Redondo car marked "Strawberry Park" in front of our office, tell conductor to let you off at Manchester ave.

$40,000 has been expended in permanent improvements in this subdivision, in cement curbs and walks, grading, parkways all lined with beautiful California pine trees, a water system, which furnishes a bountiful supply, piped through all alleys, a $7000 church, and many nice homes going up. Don't wait until prices have climbed beyond your reach.

MANCHESTER HEIGHTS

is the most sought-for tract on the market today, and will soon be closed out. It lies at the southwest corner of Vermont and Manchester aves., high and sightly, commanding a superb view, with fertile, well-drained soil, $14,000 public school one block away. Make your selection before the best are taken.

LARGE LOTS AT SMALL PRICES.

Manchester Heights lots are the highest class property for the least money on the market today. It lies adjoining the city limits of Los Angeles on the southwest, and has the services of two electric car lines.

—5C FARE—

The 5c fare, which has just been granted to the residents of

MANCHESTER HEIGHTS,

will cause great activity to homeseekers as well as speculators to put their money in this selected location. The elevation gives a clear view of the entire valley surrounding Los Angeles and of the mountains. Prices

$325 to $750.

Terms $25 down and balance at $10 per month. You will be surprised to find the large lots we are able to give you at these low prices. Call for free tickets and go out.

ANY DAY FROM OUR OFFICE.
OFFICE OPEN SUNDAY
TO GIVE FREE TICKETS.
Home A5574. Sunset Main 338.
GRIDER-HAMILTON-OSWALD CO., 222 W. Second st. x13

FOR SALE—
PRICES ADVANCE PRETTY SOON.
On All Of The Unsold Lots In Our West Jefferson Tract. They Should Be Higher Right Now. The Improvements And Amount Of Home Building Justify It And The Sales Justify It.
$475 Beautiful Residence Lots $475
$475 With Every Modern Improvement $475
$475 Completed And Paid For And $475
$475 Gas And Electricity In NOW $475
TERMS THAT ARE TO BE HAD ON NO OTHER HIGH-CLASS PROPERTY—$50 CASH AND ONLY $10 MONTHLY.
STRAIGHT 5-CENT CAR FARE.
GO OUT THIS AFTERNOON Or Anytime TOMORROW—SUNDAY.
HOW TO GET THERE—Take West Jefferson car (red or green car,) on Third or South Hill st. Ride to end of line; our branch office right where the car stops; our salesman there with carriage this (Saturday) afternoon and all day tomorrow (Sunday). Be sure and see OUR SALESMAN, as we are the ONLY AUTHORIZED AGENTS for this property.
VICTOR G. KLEINBERGER CO., 302 H. W. Hellman Bldg. x13

FOR SALE— BUY AT A 20 PER CENT. DISCOUNT IN PLEASANT VIEW TERRACE. This tract is located within the city limits, on yellow car line, only 20 minutes from City Hall. 5-CENT FARE. BEAUTIFUL SCENIC LOTS —$500— Each lot a beauty and a positive bargain. On Terms Never Equaled. $25 DOWN—$10 MONTHLY. NO INTEREST, NO TAXES. TWO YEARS. THE 20 PER CENT. DISCOUNT. Open to you now if you BUY and BUILD now. You can't afford to pass this by without investigating it. It is an inducement that is rarely offered on such close-in property. Take advantage of the opportunity while it is yours. Go out and look at all the other tracts that are being advertised; then come and let me show you PLEASANT VIEW TERRACE. I am satisfied you will buy. Come in and go out at our expense. J. FRANK BOWEN, Subdivider of 15 Big Tracts. 440-441 Douglas Bldg., 3rd and Spring. x13

FOR SALE — WILL SACRIFICE EAGLE Rock lot for $275. Less than block from car line. Have paid in $300. Must have cash. Address E, box 32, TIMES OFFICE. 13

FOR SALE—GOOD LOT, 40x125, SOUTHwest, near Vermont ave., $350 cash. Inquire at 3203 CENTRAL AVE. 13

FOR SALE— Business Property.

FOR SALE— FLOWER ST., CLOSE TO 7TH. A GREAT BIG SNAP. 60x165 feet, nominal improvements, bring $100 monthly. The location is right and the lot is large enough for good improvements. Will deliver at a price away under value. ROBERT MARSH & CO., 140 W. 5th st., Security Bldg. Phones 10175. and Main 5045. x15

FOR SALE—WAREHOUSE OR FACTORY; brick; ten thousand square feet of floor; party wall for second story. Choice location. S. P. switch, along one side. A bargain. Address J. A. GORDON, 4811 Pasadena ave., Los Angeles. Phone 39014. 12

FOR SALE—HILL ST. PROPERTY NEAR Pico, 33 1-3 ft.; our client says sell; make me an offer. P. J. DOLAN & CO., Mission and Fair Oaks, South Pasadena. 12

FOR SALE—LOT 60x165, WEST SIDE OF Spring, between Seventh and Eighth; a snap. Address Z, box 285, TIMES BRANCH OFFICE. 13

FOR SALE— Suburban Property.

FOR SALE—
MAIN MONETA ACRES.
$350 and up.
¼ cash—balance long time.
These are the best acres for the money in Southern California. The macadamized boulevard road to San Pedro will pass through this property. Plenty of water deeded free. Take Moneta ave. Redondo car anywhere on Broadway for a 25-minute ride to Rosecrans ave., or we will give free transportation from this office.
MAIN MONETA ACRES.
A3313. Main 6272.
x13 220 S. Hill st.

FOR SALE— RAMONA ACRES. RAMONA ACRES. Every acre a corner, with all city improvements; gas, sidewalks, purest water, healthy elevation and without any exception the choicest suburban property close to Los Angeles. If you want high-toned acre lot for a residence secure one of these; price $1000 and up; terms $25 down and $15 monthly; running time of cars 20 minutes; fare 6¼c by book. Home 10345. See GEO. W. MOORE, Broadway 2468. 322 Pacific Electric Bldg. Office open Sunday, 8:30 to 2:30. x12

FOR SALE—IN SIERRA MADRE, NEAR mountains; fine location and view; lot 50x150, fine orange trees and flowers, small house; ideal place for persons with throat or lung afflictions. Price $1000 cash. Address E, box 163, TIMES OFFICE. 13

FOR SALE—OWNER, NEW 5-ROOM MODern cottage, Highland Park, on monthly payments, or take lot. CALKINS, F7977. F. H. EDWARDS CO., 535 S. Spring. x13

HOLLYWOOD— For Sale, Exchange or Rent.

FOR SALE — STRICTLY MODERN 8-ROOM house; beautiful home; grand view mountains and valley; corner lot, 100x175 to alley; paved streets, 12-foot walks, with wide park; easily worth $9000; price $7500; part cash. E. S. BUTTERWORTH, 614 Security. 'Phone F[illegible]. •

SOUTH PASADENA.

FOR SALE—I NEED MONEY, WILL SELL my beautiful lot in Oneonta Park, South Pasadena, very reasonable for quick sale; 50x163; 300 feet off Huntington Drive; this is a snap for some one. MR. JOY, 310 Pacific Electric Bldg. x12

TO LET—$15; NICE, MODERN 5-ROOM COTtage, 234 Palm ave., South Pasadena. V. E. STOCKWELL & CO., x13 304 Grant Bldg. A3614, Main 1[illegible].

SIERRA MADRE.

FOR SALE—TWO-ACRE TRACTS, FINELY located near electric car line, fine bearing orange and lemon trees or without trees. Call on N. H. HOEMER, Sierra Madre, Cal. [illegible]

FOR SALE— Suburban Property.

GLENDALE.

TO LET—IN GLENDALE, ONE COTTAGE, 5 rooms, $12.50; 2 furnished rooms, $[illegible]. Other places for rent, sale or trade. PARKER & STERNBERG, Glendale. x12

TO LET—NICE FURNISHED HOMES IN Glendale for $40, $35, $30. See PARKER & STERNBERG, 326 Brand blvd. x13

FOR SALE— Country Property.

FOR SALE—BEST HOME IN CARPINteria, 100 miles from Los Angeles, and 12 miles from Santa Barbara, on Coast Line of "Southern Pacific."

Two acres level soil of unsurpassed richness; 30 full-bearing orange trees, 8 full-bearing walnuts, lemon, grapefruit and other attractive varieties of fruit, including black and raspberry vines, all under handsome fence.

The house is a large one-story, constructed in best manner by day labor, containing 6 large rooms, large plate-glass windows, large kitchen, with excellent range, large closets, bath, open plumbing, 2 commodious fireplaces, cemented cellar, broad veranda on two sides of house; large barn, with ample capacity for cows, horses, carriages or automobiles; granitoid walks all about place; unlimited supply of excellent water, supplied by splendid tank and wind pump from well 110 feet deep, piped all over grounds. Everything in perfect condition. Attractive view of ocean and the finest climate in the State.

I will sell this desirable home at a great sacrifice up on reasonable terms, or will exchange for equally good property here. Price $[illegible]. H. C. KELLER. 'Phone Main [illegible], or address 421 Citizens' National Bank Bldg., Los Angeles, Cal. •

FOR SALE— 640 ACRES. FRESNO COUNTY, NEAR RAILROAD. This section is one of those exceptional bargains investors are continually looking for, but seldom find. Land is level and practically ready for cultivation. Water easily accessible. Land in near-by tract retails at from $[illegible] to $100 an acre. TEN DOLLARS AN ACRE. SEE PIERCE & ANDERSON, 214 Mercantile Place. x13

FOR SALE— $9 an acre is all you will have to pay for 480 acres of first-class farm land in Fresno county. This land is located near the famous Wheatville dairy section, and within a few miles of the railroad. Fine clear land with no alkali or hardpan. Water strata close to surface. See PEARCE & ANDERSON, 214 Mercantile Place. Main 6157; F2196. x13

FOR SALE— BLYTHE RANCH LANDS. $35 AND UP, WITH FREE WATER RIGHTS. Blythe Ranch includes 40,000 acres of rich alluvial soil, irrigated and fertilized by the Colorado River. The climate is the best for agricultural purposes in the southwest, and the yield in all products native to semi-tropical regions is prolific. Excellent drinking water and perfect titles are advantages possessed by the property. Write for literature and excursion dates. INTERSTATE LAND CO., Main 2020. LOS ANGELES, CAL. x13

FOR SALE—DON'T OVERLOOK THIS. 580-acre ranch; 200 acres farming land; 300 acres timber; hog tight fenced; seven-room house, furnished; barn; fruit trees, $2000 crop; $800 worth of farming implements. Price $10,000; $5000 cash, balance easy. Also have several very fine timber propositions which are sure money makers. Address C. A. WILLIAMS, Tehachapi, Cal. 13

FOR SALE — TAKE NOTICE. IF YOU are looking for a first-class subirrigated ranch, and as fine of alfalfa as can be bought, come look at this. 80 acres, 3 miles from Visalia, 35 in alfalfa, 5 in corn, balance in pasture; fine water right if want to use it; 4-room house, with fine shade; small barn; several fruit trees set this year. Price $8000; part cash, including 50 tons of hay put up and 25 cords stove wood. Address BOX 454, Visalia, Cal. 13

FOR SALE—OR EXCHANGE—40 ACRES OF land at Alpaugh, Tulare county, with water stock, ditches all made, land in barley this summer, adjoining, in alfalfa. Small house and barn on place. Will take $35 per acre, $[illegible] cash, balance, terms; or will exchange for city property. TULARE AND KINGS COUNTY LAND CO., 207 Kerckhoff Bldg., cor. 6th and Main sts. x13

FOR SALE — 320 ACRES, KERN COUNTY, De Witt Ranch, Pond Station, Santa Fe Railroad. 160 acres, barbed wire, 80 acres cross wired; hog tight; flowing artesian well, 800 feet reservoir, house, hog pens, corrals, chicken house, fruit, shade trees; part in alfalfa; forced to take it; $35 an acre; terms; unimproved around is same price. DR. BABCOCK, 817 Union Trust Bldg. •

FOR SALE— A SNAP. 40-acre tract, near Santa Ana line, on Pacific Electric line; good for alfalfa, deciduous fruit or oranges; price $7000; will divide and sell on easy terms. JACOB STERN, x12 404 Pacific Electric Bldg.

FOR SALE — 120 ACRES ORANGE LAND, only 3 miles from town. Famous, $12.50 per acre, all in barley; $1 per acre to agent who brings a buyer. ROBERTSON, Agency, 123 S. Broadway. x13

FOR SALE — BEAUTIFUL SAN GABRIEL Valley, 1 to 5-acre lots, $10 down and $10 per month; free water, 12 miles from city, on electric car line. J. W. PINNEY, room 6, Orpheum Theater Bldg., 227 S. Spring st. •

FOR SALE—ANY PERSON WANTING A home from 20 acres up to 1400 acres for dairy, fruit or grain, call on or address W. H. HARDAWAY, Porterville, R. F. D., No. 3, box 45. 'Phone Farmers 169. 13

FOR SALE—ANTELOPE VALLEY RANCH, 160 acres; good house, fruit, trees, water; fine chance for young man in dairy, cattle and hogs. $3500, easy terms. Address Z, box 282, TIMES BRANCH OFFICE. 12

FOR SALE — $3000; 20-ACRE IMPROVED ranch, 17 miles out on P. E. line; farming implements, 2 horses, 2 colts, 500 chickens and ducks. OWNER, 230 N. Burlington ave. Phone Temple 821. 14

FOR SALE—OR EXCHANGE. IMPROVED 160-acre farm; good house; 40 acres alfalfa, stock and machinery near Chino; fine place; want acreage for part, near Los Angeles. ROBERTSON, Agency, 123 S. Broadway. x13

FOR SALE—OR TRADE; $800; ONE ACRE with house; best of soil; free water; terms or cheap for cash. Will consider good team. MILO STRAWN, Rivera, Cal. 15

FOR SALE—$1250; 10 ACRES EXCELLENT land near good town; half in alfalfa; well and windmill; might take cottage. BYRAM, Artesia, Cal. 13

FOR SALE — BEAUMONT LAND, $30 PER acre. C. A. RICHER, 324 Copp Bldg. 13

MEXICO.

FOR SALE—HERMOSILLO PROPERTY. Largest and most productive orange grove in Pacific Coast of Mexico. Also, one of largest and most attractive residences in Hermosillo. For general information and photographs address ALBACEA DE R. RUIZ, Hermosillo, Sonora, Mex. •

SAN JOAQUIN VALLEY.

FOR SALE — ONE TO FOUR SECTIONS land, Kern county; good soil; underlaid by artesian strata of large flow; no pumping; 3 flowing wells now, will grow anything excepting citrus fruits; ideal conditions for eucalyptus; 80 acres improved, for price and further particulars address D, box 121, TIMES OFFICE. 12

SANTA CRUZ, CAL.

FOR SALE—WRITE AT ONCE FOR FREE copy of SANTA CRUZ TIMES, list of real estate snaps.

FOR SALE—HOMES, INVEST., RANCHES, acres. BROWN & WILSON, Santa Cruz. •

FOR SALE— Timber Lands.

FOR SALE—TIMBER LAND; 380 ACRES, IN Santa Cruz Mountains, near Gilroy, Cal., covered with a fine growth of redwood, madrone and tan-bark oak. House, barn and plenty of living streams. Address W. F. BLAKE, Gilroy, Cal. x*

FOR SALE— Poultry Ranches.

FOR SALE — POULTRY FARMS OF ANY size you want in Inglewood Poultry Colony. Go into business where poultry raising is a success, where men of experience will help you, and where your profits will be sure. Visit Inglewood and see what is being done. Call at ROOM 349, Wilcox Bldg., No. 206 S. Spring st., for information. •

FOR SALE— Income Property.

FOR SALE—OR EXCHANGE—INCOME property, corner 100x128, 3 houses; rent $[illegible] per month; price $6500. E. O. DROWN, 2[illegible] S. Broadway. Phone A3861. 13

HOTELS—ROOMING-HOUSES For Sale, Exchange or Wanted.

WANTED—TO BUY CLOSE-IN ROOMING-house, 3 to 40 rooms, clean, up-to-date place; state rent and lease for cash. Address 1[illegible], E. 21ST ST. 15

FOR SALE — 24 ROOMS, FULL YEAR round; long lease; [illegible]

Classified Liners.

HOTELS—ROOMING-HOUSES
For Sale, Exchange or Wanted.

FOR SALE—OR EXCHANGES SEE H. C. DECKER.
HEADQUARTERS FOR HOTELS AND EXCHANGES.
19 rooms, money-maker (transient) $1000
Apartment house, new, corner, clears $250 $2000
28 rooms, S. Broadway; must sell $2300
7-room flat, near Hamburger's $600
Apartment house, 28 rooms, only $3800
55 rooms, corner Olive and 7th $2200
26 rooms, corner, new, pay nets fine bargain $2600
9 rooms, West 5th; worth $800 ......$350
SQUARE DEALS AND BARGAINS AT DECKER'S.
20-room house to exchange $1400
Hotel (European plan) 50 rooms on Spring $3000
Exchange apartment house, 50 rooms $10,000
Exchange for hotel, 20 rooms; lot 45x110 $16,000
12 rooms; rent $45; best location $600
Hotel, Long Beach, 70 boarders; fine place $6000
COTTAGES; 100 EXCHANGES FOR LODGING HOUSE.
LOTS, RANCHES, STORES TO EXCHANGE FOR ANYTHING.
DECKER, FOR BARGAINS, 453½ S. Broadway. Main 4177, F3228. 12

FOR SALE—OR EXCHANGE — HAVE A great sacrifice if sold quick, new, modern 72-room apartment and rooming-house, good location, walking distance, good lease; rent less than $3 per room; on account of death must sell at once. Address E, box 21, TIMES OFFICE. 13

FOR SALE — OR EXCHANGE — AT A great sacrifice if sold quick, new, modern 91-room apartment and rooming-house, good location, walking distance, good lease; rent less than $3 per room; on account of death must sell at once. Address E, box 122, TIMES OFFICE.

FOR SALE—FURNITURE AND LEASE OF a 42-room modern apartment-house, west of Figueroa st.; rent free till September 1, then $150 per month. Price $3500; an unusual opportunity. Address D, box 71, TIMES OFFICE. 13

FOR SALE — BEST ROOMING-HOUSE IN city; always full; strictly modern; fine location; five-year lease; has just been refinished throughout. Must sell. No reasonable offer refused. Address E, box 16, TIMES OFFICE. 12

FOR SALE—ROOMING-HOUSE, 17 ROOMS, all new furniture, always full, cheap, easy terms. Call 412½ N. MAIN. 13

FOR SALE—
Lemon or Orange Groves.

FOR SALE—OR EXCHANGE—

ORANGE GROVE AT HIGHLANDS.

Seven and one-half acres, bearing navels; strictly first-class condition, no scale or frost; seven-room house, barn, ample water right; stock worth $2000, paying 14 per cent. net on purchase price. $15,000; must have $5000 cash, balance to suit, or will trade for house and lot in choice residence district, or income property.

E. A. FORRESTER & SON,
343 Douglas Bldg. x12

FOR SALE—
Beach Property.

FOR SALE—$3200, WORTH $4000; MODERN cottage, nicely furnished, on water front, Redondo Beach. Income, summer rent, $80 per month; cash or part cash and terms. J. W. LACKEY, owner, 1219 Elysian Park ave., Los Angeles. Tel. Sunset, Temple 746. 13

FOR SALE—LAGUNA BEACH, LOTS 50x100 ft. on water front, $75 a front ft. Call or write L. N. BROOKS, Laguna Beach. x*

SAN PEDRO.

FOR SALE—THE CONSOLIDATED CITIES are to spend $10,000,000 in harbor improvements. For lots, blocks or acreage in San Pedro or Wilmington, see RICHARD QUINN, successor to McDermott & Quinn, 107 E. Sixth st., San Pedro, Cal. x13

HUNTINGTON BEACH.

FOR SALE—
HUNTINGTON BEACH.
We make a specialty of ocean front lots at this beach. If you want to either buy or sell, we want to see you. We have several lots on the front on each side of the new $150,000 pier. M. E. MILLER CO., 207 S. Broadway. x*

BALBOA.

FOR SALE—THE BALBOA BEACH IS THE popular beach of Southern California. Go see the fine boating. We are headquarters for lots on this beach. Ask, write or 'phone us. Our price low, considering you get the best. H. SAM NEWLON, 434 S. Broadway. x12

REDONDO.

FOR SALE—4-ROOM HOUSE, LOT, TWO blocks east of car barn; $1600, part cash. OWNER, South 5525. 17

FOR EXCHANGE—
Business Property.

FOR EXCHANGE— FOR EXCHANGE.
ILLINOIS-PACIFIC REALTY CO.,
California for Illinois.
Illinois for California.
Specialists in choice exchanges.
4426 GORDON AVE. 'Phone C1154. x*

FOR EXCHANGE—10 ACRES FINE LAND, with water, between San Pedro and Redondo; price $4000; mortgage $1500, 3 years; what have you in Los Angeles, Hollywood or beaches for my equity? Address E, box 165, TIMES OFFICE. 13

FOR EXCHANGE—
Business block, handsome new 2-story mission store building at Ramona Park; price $12,500; will exchange for in or very near Los Angeles, about equal value. ALTHOUSE BROS., 430 S. Broadway. x*

FOR EXCHANGE—$75,000; BUSINESS PROPerty, centrally located; income $5000 per annum; want vacant land suitable for subdivision, near Inglewood or adjacent to Redondo Beach line. Inquire CHARLES L. EAGER, 304 L. A. Trust Bldg. 13

FOR EXCHANGE—
Houses.

FOR EXCHANGE—

FOR HOLLYWOOD PROPERTY.

NEW 8-ROOM 2-STORY RESIDENCE.

WILTON PLACE NEAR 18TH ST.

One of the most modern homes in that high class Arlington Heights district.

Hardwood floors, large buffet, stone fireplace, beautiful den, large living room, center entrance hall, open stairway, stone porch, cement porch floor and steps, driveway, garage, furnace, 2 toilets, 2 wash trays; lot 50x152, east front; flowers, nice lawn, etc.

Call up owner, 72699, or at LOS ANGELES INVESTMENT COMPANY.
337 S. Hill st. A8113. x*

FOR EXCHANGE—WESTLAKE DISTRICT; modern 12-room residence; lot 50x150 feet, $12,000. Want smaller place or apartment site, clear to $6000, balance cash or mortgage. ROBERT F. JONES, 612 Fay Bldg. Phones A7928; Main 2282. x15

FOR EXCHANGE—18-ROOM APARTMENT house, renting for $86 per month; mortgage $5000; equity $6000; will exchange for country property; mortgage can run for 3 years from date at 7 per cent. EDWARD C. HYANS, 223 Laughlin Bldg. x13

FOR EXCHANGE—
BAILEY TRADES. BAILEY TRADES.
F5546. A. H. BAILEY, Broadway 4431, 210 Mercantile Place.
BAILEY TRADES. BAILEY TRADES.

FOR EXCHANGE—SIX HOUSES IN NORTH part of city, value about $20,000; incumbrance about $6000; owner wants clear lots or ranch for equity; will trade either or all. See I. H. PRESTON, 318 Laughlin Bldg. x*

FOR EXCHANGE — STRICTLY MODERN, new bungalow, $3500, clear, for small acreage, orange grove or lots, up to $5000. Please state location and price. Address A, box 203, TIMES BRANCH OFFICE. x13

FOR EXCHANGE — FINE RESIDENCE and vacant property at Ocean Park, value up to $12,500; for an orange grove or alfalfa ranch. LEWIS E. BRADT, Main 898. 105 W. 6TH. 12

FOR EXCHANGE—I HAVE 2 5-ROOM MODern cottages, 2 lots and some cash; want stock of merchandise; prefer to deal with owner. See OWNER at 2221 Central ave. 14

FOR EXCHANGE—TWO SMALL HOUSES in Hartford City, Indiana; want Southern California property. Phone F1154. 424 S. BROADWAY, Room 919. 13

FOR EXCHANGE — CITY HOMES FOR lots, land, auto or anything you have, as payment one or all. See SCOTT, 126 South Broadway. East 851. 13

FOR EXCHANGE — COTTAGE, LONG Beach. Price $3500; mortgage $1000; want San Diego. W. J. WADHAMS, 428 Grant Bldg., Los Angeles. 13

FOR EXCHANGE—NEW 6-ROOM BUNGAlow, near Long Beach line; will exchange for vacant lot. Address E, box 54, TIMES OFFICE. 13

FOR EXCHANGE—$2750 EQUITY 6-ROOM modern house, mortgage $1600, 3 years; want 5-room cottage, Redondo or Los Angeles. SAVAGE, 2808 Trinity st. 'Phone 29079. 14

FOR EXCHANGE—WHAT HAVE YOU TO trade as first payment on cottage, balance like rent? OWNER, 'Phone 41360. 13

FOR EXCHANGE—$4500 HOUSE ON EAST 22nd street, for grocery store with living room. SOUTH 4306. 14

FOR EXCHANGE—
Houses.

FOR EXCHANGE—FINE 6-ROOM MODERN bungalow, large lot, with many orange trees; also 4-room modern bungalow; also 2-story house, modern, large lot, beautiful view of the mountains; also 5-room bungalow, new and modern, beam ceilings, polished floors, white enamel finish in kitchen and bathroom; also twenty acres of oranges, finest in Southern California; abundance of water, deep rich soil, good house. U. S. FRYE, room 311, Merchants' Trust Bldg., 207 S. Broadway. A3043, Main 2043. x15

FOR EXCHANGE — WEST ADAMS SECtion, modern eight-room residence, lot 50x150 feet; price $6000; mortgage $2500; want vacant city lots for equity or might consider close in country property.
Phones A7928, ROBERT F. JONES,
Main 2282. 612 Fay Bldg. x16

FOR EXCHANGE—
Lots.

FOR EXCHANGE—LOTS.
High lot; restrictions, Occidental blvd., 10 minutes, via tunnel route; size 50x150; E. front; overlooks Hollywood; value, conservative, $2500; want cheaper lot or house and lot, same value; prefer to deal with owners.
x14 THEO. NEUMAN, 1413 Catalina.

FOR EXCHANGE—

$2000 lot, clear, on Burlington ave. near W. Third, 40x140, for lot or house and lot in west or southwest part of city; will assume. J. W. RICE & CO., 506 Lissner Bldg. F5167. x14

FOR EXCHANGE—EQUITY OF $1000 IN two lots in Alhambra for automobile, Maxwell preferred; must be almost new and in good order. 730 EAST 32ND ST. South 4236. 13

FOR EXCHANGE—WANTED, MORTgages; will give clear lots with cash; guarantee quick results with cash. See EASTERN REALTY COMPANY, 311 Currier Bldg., 212 W. 3rd. x*

FOR EXCHANGE—12 FINE RESIDENCE lots, 50x120, in the city of San Bernardino, which we offer for $2400. GOLDEN STATE REALTY CO., suite 406 Central Bldg., 6th and Main sts. •

FOR EXCHANGE—TWO LOTS IN SANTA Monica, oil district, $750 each, for grocery. Owner, 1100 EAST 17TH. Will take automobile or furniture. 12

FOR EXCHANGE — 20 CLEAR LOTS IN the Palo Verde tract for a house or bungalow; will assume. 106-107 STIMSON BLK. x14

FOR EXCHANGE—
Country Property.

FOR EXCHANGE—OR SALE—
ALFALFA LAND.
160 acres fine land,
Good soil, smooth surface,
PLENTY WATER
At only twelve to sixteen feet. Located on main county road. Less than four miles to railroad. Close to creamery.
AN IDEAL PROPOSITION
For ALFALFA, DAIRY or STOCK.
In famous Porterville District, Tulare county, only $50 per acre. This property is clear. Will take good Los Angeles or Pasadena up to $4000, and mortgage back for balance; might divide. Address owner, Z, box 292, TIMES BRANCH OFFICE. x13

FOR EXCHANGE—OR SALE—
Near Ontario, 20 acres choice, sandy loam soil. Abundant water for alfalfa, fruit or berries. New, strictly modern five-room cottage. Near good school. Price $6000, easy terms. Would take some exchange in clear city property.
FIDELITY INVESTMENT CO.,
Home Phone F4524. 422 Central Bldg. x13

FOR EXCHANGE—$20,000; FINE ORANGE grove, Riverside, 16 acres fine bearing; 4 acres young trees, fine 8-room house, large barn, 40 shares water; grove in fine shape; mortgage $2500. Want apartment house up to full amount of grove; no time to see inflated values. Address E, box 150, TIMES OFFICE. x13

FOR EXCHANGE—WALNUT GROVE, FULL bearing; Garden Grove, 10 acres, Signal Hill, Long Beach; 160 acres, alfalfa land, Kern county, 10-room new modern house, Wilshire district; want apartment site or business lots for one or all. Address Y, box 37, TIMES OFFICE. 12

FOR EXCHANGE—
12 acres walnut grove near Arcadia; want cottage or good city part, balance mortgage. Going north.
ANNA L. BRIGGS,
x13 431 H. W. Hellman Bldg.

FOR EXCHANGE—$5000 EQUITY IN DElano orange lands for Los Angeles clear. CRISMON & JENNINGS, 801 Central Bldg., 6th and Main. x13

FOR EXCHANGE—EIGHTY ACRE IMproved ranch; want cottages or apartment house, Los Angeles or Long Beach. ROBERTSON AGENCY, 123 S. Broadway. x13

FOR EXCHANGE—
Eastern and Northern Real Estate.

FOR EXCHANGE—WE HAVE GOOD Berkeley property, improved or unimproved, also fine income bearing orchard properties in or about Watsonville to exchange for apartments or business property in Los Angeles. Property must be first-class and the price right. Don't submit any proposition under $25,000.
EUGENE L. BROCK & CO.,
2121 Shattuck Ave., Berkeley, Cal. x14

FOR EXCHANGE—WANTED TO EXchange corner in Goldfield, valued $7000, for residence property here, 8 to 9 rooms. Do not submit anything east of Main or north of First street. Property brings in $90 per month and being within 60 feet of courthouse, Goldfield, Nev. Clear for clear. Address Z, box 262, TIMES BRANCH OFFICE. 12

FOR EXCHANGE—
I make a specialty of exchanging real estate, particularly California for eastern.
Member L. A. C. W. CONWAY,
Realty Board. 304-5 Bradbury Bldg. •

FOR EXCHANGE—
Real Estate Miscellaneous.

FOR EXCHANGE—IF YOU HAVE ANY real estate which you want to sell or exchange quick, call to see us. We do not list your property and lay it away, but make you a good cash offer or exchange at once. EASTERN REALTY CO., 311 Currier Bldg., 212 W. 3rd. x*

FOR EXCHANGE—FRONT LOT AT HERmosa Beach and Los Angeles city lot, for cottage on front at Hermosa, clear for clear. GEO. S. MYERS, 1942 E. 1st st. Boyle 391. 13

FOR EXCHANGE—WE CAN EXCHANGE your property, no matter where located. SLACK & CO., 418-420 GRANT BLDG. A6075, Main 7076. •

FOR EXCHANGE—BEN WHITE WILL EXchange your property. 304 BRYSON BLDG., Second and Spring. Member L.A.R.B. •

FOR EXCHANGE—LOT $600; WANT FURniture, rooming-house. 228 MERCHANTS' TRUST BLDG. 14

FOR SALE—
Miscellaneous.

FOR SALE — NEW AND SECOND-HAND billiard and pool tables, bar fixtures of all kinds; easy payments. Send for catalogue. THE BRUNSWICK - BALKE - COLLANDER CO., 331 E. Third st. •

FOR SALE—AT BARGAIN, FINE OUTDOOR raised tomato plants, different ages and species; will bear in fall and winter; also other plants. Write for information, 704 E. 27TH ST. 12

FOR SALE—SYRACUSE; EASY COMPRESSed air washing machine. JAMES SCOTT, general agent, 135 Stimson Bldg., Third and Spring. 'Phone Main 3032, A7226. Res. W. 5088, 72368.

FOR SALE—SECOND-HAND SODA FOUNtains, all styles, in excellent condition, at your own price. WESTERN WHOLESALE DRUG CO., 237 S. Los Angeles st., Los Angeles, Cal. •

FOR SALE—STAR EAGLE HAY PRESS and cook house, $140. LAWRENCE FOGAL, take Redondo electric car, via Sunnyside, to Athens, ½ mile west. Route 5, box 54, Los Angeles, Cal. 13

FOR SALE—LAST DAY CLOSING OUT sale, choice $25 and $30 men's drummers' sample suits for $11.75. Upstairs. NEW YORK SAMPLE SUIT CO., 330½ S. Spring. 12

FOR SALE—EXTRAORDINARILY BEAUtiful diamond, perfect stone, a gem, 1¼ carats. Address E, box 19, TIMES OFFICE. 12

FOR SALE—STOVE WOOD IN CARLOAD lots, 200 cords walnut wood; 300 cords live oak wood. Apply to ELLWOOD COOPER, Santa Barbara. x18

FOR SALE—SHOW CASES, WALL CASES, jewelers' cases, shelving, counters, scales, coffee mills, cheapest place in the city. 216 E. 4TH ST. x12

FOR SALE—DIAMOND RING, OVER 1 3-4 carats, fine round, blue white stone, $215 cash. 142 SOUTH BROADWAY, room 125. A1925. 12

FOR SALE—SEVERAL BANK VAULTS, fixtures and safes, nearly new. THE CHENEY-WEST CO., 341 S. Los Angeles st.

FOR SALE—3-STORY FRAME BUILDING to be torn down and removed. Address A. THORN, 719 E. Orange Grove, Pasadena. x13

FOR SALE—4 WESTERN WHEEL SCRAPers. Inquire ALBERHILL COAL & CLAY CO., 311 Security Bldg. Main 737. F7600. 14

FOR SALE—CERTIFICATE GOOD FOR $100 on any piano at Fitzgerald Music Co., cheap; make offer. 'PHONE 21035. 13

FOR SALE—HIGH-GRADE HAMMERLESS shotgun, Damascus barrels, cheap. Call 1023 W. EIGHTH ST., after 5:30 p.m. 13

FOR SALE—LARGE DEPOSITS OF GYPsum. Address E. T. TAYLOR, 2233 Union st., San Diego, Cal. 15

FOR SALE—MOVING PICTURE AND ADvertising outfit complete for $75. ROOM 47, Hotel Afton. 12

FOR SALE—WILL SACRIFICE TIARA DIAmond setting, made by Tiffany, New York. Can be seen at 335 S. BROADWAY. 13

FOR SALE—
Miscellaneous.

FOR SALE—TO "LINER" ADVERTISERS: Dating from June 1, classified advertising in The Times will be charged by the word at the present established rate of 1c per word in the daily issue and 1¼c Sunday.
Close calculations, covering a period of several months, develop the fact that the average number of words to the line are a fraction over seven. This basis for charge, therefore, will prevail after June 1.
Cash "want" advertising has always been calculated by the word, and this regulation will not change the manner of handling it.
The present "want" ad. rate has been in effect for many years, though the circulation of the paper, now more than 50,000 daily and 80,000 Sundays, has trebled during this period. No paper, in the United States, rate considered, compares with The Times in "want" ad. service.
• THE TIMES-MIRROR COMPANY.

FOR SALE—SECOND HAND LUMBER AND other material of three large houses at 6th and Olive streets, which are being wrecked by the LOS ANGELES WRECKING CO. This is an exceptional opportunity to get good material cheap. We also carry a full line of new lumber and plumbing goods at our yards at 403-409 Wall st. x*

UPRIGHT PIANOS—$4 MONTHLY.
Our second hand department offers well-known makes in excellent condition at $4 monthly. Why rent when you can buy on such easy terms.
GEO. J. BIRKEL,
12 345-7 S. Spring st.

FOR SALE—MERCHANDISE.
See special bargains offered by Los Angeles department and other stores in the classified columns under above heading. Splendid opportunity to practice economy. Specially selected articles at cut rates; alphabetically arranged.

FOR SALE — 300 NEW FOUR-LIGHTED windows at low prices to close out, 1000 second-hand doors and sash, all sizes and descriptions. Our prices sell the goods. BUILDERS' SUPPLY COMPANY,
739 San Fernando st.,
2642 Andrew st. x*

FOR SALE—TIMES BRANCH OFFICE, 531-533 S. Spring st. Advertisements and subscriptions left at the new Spring st. office of The Times will receive as careful attention as at the main office. Competent clerks in attendance.

FOR SALE—
DESKS FOR LESS.
DESKS FOR LESS.
Office furniture is our specialty. Don't buy before seeing our stock. L. A. DESK EXCHANGE, 119 S. Broadway.

FOR SALE—NEW CAMPING OUTFIT, 4 tents, 4 good horses. 1791 WEST JEFFERSON. Phone West 947; 71364. 12

FOR SALE — LARGE FIREPROOF SAFE cheap. NINTH AND LOS ANGELES STS. x*

FOR SALE—SECOND-HAND FIREPROOF safe cheap. ANDERSON, 213 N. Main. •

FOR SALE—STANDARD MAKE SAFE, AS good as new. 341 S. LOS ANGELES ST. •

FOR SALE—
Furniture.

FOR SALE—WILL SELL CHEAP. BIG snap for right parties. Come early. Best buy today.
$1 tabourette 50c.
$1.25 stand solid oak 85c.
$2 child's high chair, $1.25.
$5 reed rocker, $2.75.
$6 bookcase, five large shelves, $4.25.
$8 extension table, $5.25.
$8.25 ladies' desk, oak finish, $4.50.
$9.50 Morris chair, upholstered in green velour, $6.
$8.50 folding bed, woven spring, $6.
$10 couch, nicely upholstered in velvet, $8.50.
$11 easel mirror, bevel, $8.50.
$14 office desk, $12.50.
$22 sideboard, $17.50.
$26 buffet, $21.50.
x* J. M. OVERELL, 700 S. Main st.

FOR SALE—ON TIME PAYMENTS, FURniture, stoves, carpets, rugs and household goods. Also roll and flat-top desks. We will furnish your home or office complete. You can get as little as you want or as much as you want. OVERELL'S, 700, 702, 704, 706 and 708 S. Main st. THE BIG STORE.

FOR SALE — FURNITURE, CARPETS, stoves and household goods, cash or on easy payments, if you need one piece or a house full we will save you 1-3; old furniture taken in exchange for new. Largest dealers in the West. COLYEAR'S, 509-11 S. Main st. Phone F3171. Main 1117. •

FOR SALE — WE RENT OFFICE DESKS, etc., and give option to apply rent on purchase at lowest price. L. A. DESK EXCHANGE, 119 S. Bdwy. Tel A3865; Main 2705.

FOR SALE — A $50 FLAT-TOP OFFICE desk, in good condition, for $25; size 4x5; may be seen Saturday afternoon or Sunday at 1829 W. 24TH ST. 12

FOR SALE — CHEAP, IMMEDIATELY, beds, chairs, dishes, mattings. Home 51364. 1118½ ORANGE. 13

FOR SALE — LARGE ASSORTMENT OF new and second-hand goods; lowest prices. JAMES COLGAN & CO., 713-15 S. Spring st. •

FOR SALE—FURNITURE, LOWEST CASH prices. AUCHMOODY'S, 616-18 S. Spring. •

BUSINESS CHANCES—
For Sale.

FOR SALE—SHOE STORE WELL ESTABlished; steady; good business worked up and making money; invoice about $6000. G. W. WEIK, 815 Union Trust Bldg. 12

MILLINERY STORE, RIGHT HERE IN the center; aristocratic patronage; swell place. Must be sold at once at low price; learn reasons. See PHOENIX, 202 Grant Bldg. x12

FOR SALE—CORNER GROCERY, FINE store, short deliveries; a good stock and fixtures, everything in good order; will invoice; must be cash, 1-3 off on fixtures. Owner leaving city. 2134 W. PICO. 17

FOR SALE—FINE CORNER CIGAR STORE, clearing $115 monthly; splendid fixtures, fresh stock of cigars and tobaccos, cheap rent, long lease. Price $350. OWNER, 522 S. Grand ave. x13

FOR SALE—DRY GOODS FURNISHINGS, well located, established trade, fine town; everything in good order, about $5500; can reduce. ELLIS, box No. 183, Ontario, Cal. 14

SEE US BEFORE BUYING, AS WE HAVE it and can probably save you money. RELIABLE REAL ESTATE AND INVESTMENT CO., room 610, 356 S. Broadway. 12

WANTED — PARTNER WITH FOUR OR five thousand dollars to associate himself with an enterprising wood working firm. Address E, box 181, TIMES OFFICE. 13

$5000—STOCK NEW AND SECOND-HAND goods, Hanford, Cal. Cash or exchange for realty. Room 328, Citizens' Natl. Bank Bldg., business hours. Owner, J. A. SHARP. 13

TODAY, WILL SACRIFICE CONFECTIONery and light lunch business, building and summer garden, $175. Owner leaving city. 6407 ROBLE AVE. Garvanza cars to Ave. 64. x14

WANTED — SAFE INVESTMENT FOR small or large amount; sure dividends and quick returns. Address A. D. M'GHAN, 1309 E. Washington st. 14

FOR SALE—MEAT MARKET AT A BIG bargain; good fixtures and good location; cheap rent and good lease; no fraud. Address C, box 161, TIMES OFFICE. 13

TO LET—$15, BARBER AND LIVING rooms, good chance to step into a good trade as the barber is going away. 3002 MAPLE AVE. 12

FOR SALE—STOCK AND FIXTURES OF a small dry goods and notions store; good locality. Address E, box 100, TIMES OFFICE. 14

RESTAURANT AND LUNCH ROOM, THE best corner on W. Seventh st.; a money-maker; cheap rent and lease. See OWNER, terms, 502 W. Seventh st. 13

NEWSPAPER IN GROWING TOWN IN SAN Diego county. Electric line within a year. Receipts $130. Sell for $1400 cash. Address DD, box 141, TIMES OFFICE. x*

ARE YOU LOOKING FOR AN OPPORTUNity to buy in an old reliable, good paying business? If so get list and go satisfy yourself. See PHOENIX, 202 Grant Bldg. x12

COST $6000 TO DUPLICATE; MAKE ME an offer for my modern 10-table pool hall and cigar stand on principal street. Particulars 1132 INGRAHAM ST. 13

FOR SALE—BARBER SHOP, THREE chairs, two bath rooms and cigar stand; will sell cheap if taken at once. 530 E. 5TH ST. 13

TO LET — OR LEASE—FIRST-CLASS HOtel; completely furnished; 100 rooms highest class. Apply ROOM 311, 207 S. Broadway. A2043; Main 2043. x20

FOR SALE—GROCERY, OLD ESTABLISHed, no soliciting, no delivery, no credit, close in, at invoice about $900. See owner, 290 E. 43RD ST. 12

FOR SALE—REAL ESTATE BUSINESS and a nice five acre suburban home; a splendid opportunity for a man with about $3500 cash. Box 14, MONETA, CAL. x12

FOR SALE—BAKERY WAGON WITH route, paying well, $200. Owner sick. Address 827 RUTH AVE. Phone Main 2611 or East 2517. 13

LARGE GOLD MINE FOR SALE, CHEAP; 8 to 20 feet wide; ore mills $7 to $21 per ton. Address T. H. GOODWIN, 757 Hope st., Los Angeles. 12

FOR SALE—CAFE IN SUBURBAN CITY, liquor license; money-maker; good opportunity for right party. Inquire 307 N. MAIN ST. 13

FOR SALE—ICE CREAM PARLOR, CANDY, cigars, everything new, cheap for cash. Call Room 19, PAVILION, Redondo. 14

FIRST-CLASS DRESSMAKING BUSINESS; going east in July, sell cheap. Phone 54474 or A1859. 17

FOR SALE—VERY COMPLETE RESTAUrant and lunch counter, $300, terms; splendid location, low rent. OWNER, F7018. x12

$2000—STOCK HARDWARE AND FIXtures; good location, low rent. BOX 430, Tulare, Cal. 14

NEWSPAPER AND JOB SHOP, BEST IN county; leaving State. Address D, box 160, TIMES OFFICE. 13

LUNCH WAGON FOR SALE; GOOD LOcation. 534 S. MAIN ST. Call at 7:30 p.m. 12

BUSINESS CHANCES—
For Sale.

INCUBATOR AND BROODER FACTORY. Only one in Southern California. We sell more machines than all other dealers here put together. Output 600 machines per year. Fifty per cent. profit and more. Will sell ½ interest to right party. Must be a rustler and capable of taking charge of factory and men. I have more business than I can attend to and get it done right. Would sell as a whole if you give me city selling agency. 75 per cent. of the business comes directly by mail. Factory rent, with power, only $20 per month. Now is the time to make up stock during the summer and fall months. Investigate. I am the owner. No agents need call. R. E. M'CLANAHAN, 113 E. Eighth. Main 5661, F1635. x14

FOR SALE—ONE OF THE BEST TURKISH and Hammam baths in the city. Long lease, reasonable rent; fine income. Very central location, and finest class of trade. The price is reasonable. Good reasons for selling. If you are interested, see my agents. Will accept real estate in part payment. F. J. STEELE & CO., 324 H. W. Hellman Bldg. A3237, Main 595. x*

$5000—WANT A PARTY TO INVEST THIS amount with or without services, in established business in which leading merchants of city are interested; amount secured by substantial interest in business; will pay you no less than $100 per month, and excellent prospects larger amount. Investment returned after eight months if desired. Address E, box 115, TIMES OFFICE. 13

FOR SALE—GROCERY.
Close in, rent $30; sales, $35 daily; positively all cash, no soliciting; no delivery; near school and sub-postoffice; next to fine meat market. Price, invoice, $1250; snap for some one.
Z. T. GEORGE, Realty and Brokerage Co., 212 Mercantile Place. x12

HERE IS YOUR OPPORTUNITY.
Owing to the ill health of our Mr. Kessler, you can buy at a sacrifice a half-interest in our established real estate and loan business. 'Nuff said; 8 years at same location. CONWAY & KESSLER, 405-7 Laughlin Bldg. x13

TO LET—$80—
Restaurant, completely furnished. Fine large cafe, in one of the best hotels in town; entrance to street and hotel; on business street; fine money for right party.
WANT FIRST-CLASS RESTAURANT MAN AT ONCE.
ROOM 311, 207 S. Broadway. x20

LIQUOR AND FAMILY WINE STORE; substantial, reliable, better class place; rent very low on long lease; good stock and fixtures; must be sold quick regardless value owing to death, which takes owner to another State; almost given away at $1250; come prepared to do business. See PHOENIX, 202 Grant Bldg. x12

WANTED — FOUR OTHER PARTIES TO take 1-4 interest with us in setting out and developing 120 acres orange orchard in Porterville district; we have the land and trees. J. S. KILLIAN, El Monte, Cal. Home 'Phone Red 31, Sunset 'Phone 844. L. C. RICE, Tropico, Cal. Sunset 'Phone Glendale 262. 16

UNDERTAKING
AND ELEGANT FUNERAL
business, in busy, thriving city near here, of over 25,000 people; nothing finer equipped or better paying for treble the price. Almost give away; $6000, cash or terms. Be quick. See PHOENIX, 202 Grant Bldg. x12

$1000 AND SERVICES WILL SECURE A half interest in an ocean-front business, covering Ocean Park, Santa Monica and Venice; no competition; will pay $20 per day and up. Quick action necessary. Full particulars at interview. Bank references furnished. Address OWNER, P.O. box 221, Venice, Cal. 13

RARE CHANCE FOR GOOD MAN TO BUY interest with services in fine old established highly up-to-date, genteel general brokerage, fire insurance and general realty renting business in center of Los Angeles. $2000 buys interest. Go see party. See PHOENIX, 202 Grant Bldg. x12

FOR SALE—MERCHANDISE.
See special bargains offered by Los Angeles department and other stores in the classified columns under above heading. Splendid opportunity to practice economy. Specially selected articles at cut rates; alphabetically arranged.

FOR SALE — A DAIRY, 18 FINE MILK cows, fine route, pays about $400 per mo.; also horse and wagon, bottles, etc., ½ cash, balance $50 per month. Cows alone worth more than we are asking for whole thing. Address J. NADEAU, Phone South 3576; R. R. No. 3, Box 46. 12

WANTED—A RUEGER CITY AND COUNty map, the latest; must be cheap for cash. Also have 6 per cent. guarantee bonds to exchange for five passenger automobile. See LUM, 146 So. Spring, corner entrance. Main 1786. 12

GROCERY, FINELY LOCATED, ON A MAIN street; good transient trade; three soliciting routes; now doing $1500 to $2000 per month; will sell at invoice; no commission and no bonus; good lease; 6 modern living-rooms. Address D, box 179, TIMES OFFICE. 14

A CHANCE OF YOUR LIFETIME TO PURchase a good-paying restaurant, delicatessen and crackerjack bakery, cheap; now doing good business; A-1 location; cheap rent. Apply to owner mornings only. J. GOLDIE, Eden Hotel, 552 Broadway. 13

FOR SALE—INTEREST IN A WHOLEsale fish and poultry business; want loan of $900; party advancing money to be engaged at a good salary to take charge of the office and financial end of the business. Room 610, 356 S. BROADWAY. 12

FOR SALE—OR EXCHANGE, A GOOD growing grocery store in good location; stock $1000; four living rooms in rear; store and lot all clear; for a good Western Oregon ranch or California. Address Grocery, 2802 BROOKLYN AVE. 13

FINE BUSINESS FOR SALE—ESTABlished 40 years; carriage, wagon and machine shop. Fine location for a garage, on road between San Francisco and Del Monte. Modern equipped shop. For terms address E. H. FARMER, Gilroy, Cal. x*

FOR SALE—ESTABLISHED BUSINESS, controlling Los Angeles county. This will bear closest investigation; outdoor work; $2500 required. A genteel business for a wide awake man. Address E, box 149, TIMES OFFICE. 13

GROCERY STORES, SOME PAYING large incomes, sell less than inventory; all prices for cash and one $3000 trade for city houses or lots. See PHOENIX, 202 Grant Bldg. x12

FOR SALE—OR EXCHANGE—SPLENDID 50-room hotel at 125 Fair Oaks ave., Pasadena; sacrifice the furniture and business, $2000, cash or terms or exchange. See PHOENIX, 202 Grant Bldg. x12

FOR SALE—HALF INTEREST IN ONE of the oldest and best-paying employment agencies in the city; will sell at a sacrifice; owner has other business. See JENKS, room 234, Bryson Bldg., 145 S. Spring. 12

FOR SALE—DINING-ROOM IN ONE OF the largest and most popular all year round hotels on the ocean front; $600 will handle; reasonable rent. Address W., POSTOFFICE BOX 313, Ocean Park, Cal. 13

FOR SALE—OR EXCHANGE—SPLENDID 50-room hotel at 125 Fair Oaks ave., Pasadena; sacrifice the furniture and business, $2000, cash or terms or exchange. See PHOENIX, 202 Grant Bldg. x12

FOR SALE—A SNAP. A SNAP.
For Sale—Very cheap, a poolroom, 4 good tables; $375 will handle it; must sell at once; tables can be moved if so desired. STERN, 632 Chamber of Commerce. 16

I SOLD $50,000 WORTH OF STOCK IN MY company in 6 months; if you are seeking capital, write for my free book, which explains my plan. DARBYSHIRE, box 1510H, Rochester, N. Y. •

FOR SALE—GROCERY, STOCK AND fixtures cheap; fine location for cash trade; five-room cottage and store, rent cheap. Call Saturday after 3 p.m. or Sunday a.m. 1101 SANTA FE AVE. 13

LAUNDRY ROUTE; GOOD FAMILY trade; contract good for 2½ years with best laundry in city; can guarantee $30 per week. Address Z, box 115, TIMES OFFICE. 14

IF YOU HAVE ANY BUSINESS TO SELL list it with us, we can sell it. RELIABLE REAL ESTATE & INVESTMENT CO., room 610, 356 S. Bdway. Phones A5286, Main 4967. 12

IN PASADENA, A GROCERY MARKET FOR invoice, about $3300; average daily receipts $125; location excellent. Lease two years, $60. Reliable. Address W. S. MARTIN, Pasadena. x16

WE WANT ANOTHER ASSOCIATE WITH some money to help us finish the organization of a large corporation; young man with business ability preferred. Call at ROOM 511, Central Bldg., between 10 and 12 o'clock. 12

FOR SALE—20,000 POSTALS, CARD racks, cash register, cheap. 438 S. HILL. 13

FOR SALE—OR EXCHANGE—MEAT MARket; good location; fine fixtures. PHONE 72468. 13

FOR SALE—SMALL LUMBER YARD AT 47TH and CENTRAL AVENUE.

BUSINESS CHANCES—
Wanted and Miscellaneous.

TO "LINER" ADVERTISERS:
Dating from June 1, classified advertising in The Times will be charged by the word at the present established rate of 1c per word in the daily issue and 1¼c Sunday.
Close calculations, covering a period of several months, develop the fact that the average number of words to the line are a fraction over seven. This basis for charge, therefore, will prevail after June 1.
Cash "want" advertising has always been calculated by the word, and this regulation will not change the manner of handling it.
The present "want" ad. rate has been in effect for many years, though the circulation of the paper, now more than 50,000 daily and 80,000 Sundays, has trebled during this period. No paper in the United States, rate considered, compares with The Times in "want" ad. service.
• THE TIMES-MIRROR COMPANY.

IF YOU HAVE A DRY GOODS, MEN'S clothing or general merchandise business in a good location, $8000 to $12,000 stock, which you are anxious to sell, we can dispose of the same quickly if your price and terms are right. Communications will be treated with strict confidence. State full particulars, rent, inventory, sales, etc. Address J. E. MACINTYRE, second floor, Time Bldg. x13

BUSINESS CHANCES—
Wanted and Miscellaneous.

TIMES BRANCH OFFICE, 531-33 S. SPRING st. Advertisements and subscriptions left at the new Spring street office of The Times will receive as careful attention as at the main office. Competent clerks in attendance.

WANTED—TO BUY EITHER ROOMINGhouse, cigar stand, grocery store; must be bargain. Call 835 S. SPRING. 12

SWAPS—
All Sorts, Big and Little.

FOR EXCHANGE—I WILL LOCATE PARTY on the best land in State; will take location fees in board and room; don't miss this, it's good opportunity. For information address D, box 166, TIMES OFFICE. 12

FOR EXCHANGE—TODAY, GENUINE snap in fine modern residence; want eastern, diamonds, cash, stocks, rooming-house or any good quick offers. 314 CITIZENS' NAT'L BANK BLDG. 12

FOR EXCHANGE—TODAY, COSY BUNgalow, $3500; want diamonds, cash, lots or rooming house or quick offers. 314 CITIZENS' NAT'L BANK BLDG. Quick trade wanted. 12

FOR EXCHANGE—WILL TAKE RUBBERtired brougham and surrey to seat 4 people, as part payment on fine upright piano. Address C, box 100, TIMES OFFICE. x12

FOR EXCHANGE—SNAP; WANT SOME cheap mares; also horse and buggy; trade good equities and diamond ring. Main 5974, 510 BUMILLER BLDG. 13

FOR EXCHANGE—WILL LOCATE YOU ON the best land in State in exchange for horses or mules; investigate this proposition. Address D, box 169, TIMES OFFICE. 12

FOR EXCHANGE—2 INDIAN MOTORCYcles and Mimmograph Encyclopedia of 12 vols., for pianos, lots or what? THEO. NEUMAN, 1413 Catalina. x13

FOR EXCHANGE—OLD TRUSTY 300-EGG incubator, for sale or exchange; what have you? 922 WEST 62ND ST. Take San Pedro car on Hill st. 13

FOR EXCHANGE—CASH AND BOARD room for painting, papering or plumbing. Address E, box 88, TIMES OFFICE. 13

FOR EXCHANGE—STOCK IN LOCAL manufacturing business, gilt edge, for lot in southwest. Call 625 W. 30TH ST. 13

FOR EXCHANGE—PIANO CERTIFICATE for $100, cheap; will trade for anything. A5066, or 22033. 13

FOR EXCHANGE — BRICK, STONE, CEment or tile work for what have you? PHONE TEMPLE 1453, HOME 53769. •

MONEY TO LOAN—
In Sums to Suit.

WE BUY NOTES, MORTGAGES, TRUST deeds, contracts issued for the sale of real estate, leases, etc. Money to loan for long or short time, secured by first and second mortgages on real estate. We loan our own funds and can furnish money 24 hours after application is made.
NOURSE & COMPANY,
202-204 L. A. Trust Bldg., cor. 2nd and Spring.

QUICK LOANS ON FURNITURE, PIANOS, etc. Also short loans on real estate without brokerage fee; no publicity; goods remains in your possession; money ready same day; easy terms; all the time you want or can be repaid as convenient, reducing interest accordingly. It pays to deal with a reliable firm; 12 years established. CLARK & CO., 201 Security Bldg., 530 S. Spring st. 'Phone F7151, or Main 6662. •

WE MAKE STRAIGHT BUILDING LOANS.
6 per cent. on A1 business property.
7 per cent. on A1 residence property.
8 per cent. on 2nd grade residence property.
Small loans in near-by towns.
MATTHEWS & MATTHEWS,
The Leading Mortgage Loan Brokers,
504 Douglas Bldg., cor. 3rd and Spring. ¼

SALARY LOANS. SALARY LOANS.
NO INDORSERS. NO SECURITY. NO PUBLICITY. REBATES GIVEN.
THE NATIONAL LOAN CO.,
519-20 Bryson Bldg., Second and Spring sts.
Open 8:30 to 6 p.m. Also open Monday, Wednesday and Saturday evenings until 8 p.m.

MONEY TO LOAN—
$2500 TO $250,000.
ON CITY OR COUNTRY PROPERTY
AT CURRENT RATES.
WRIGHT & CALLENDER COMPANY,
403 S. HILL ST. x*

QUICK LOANS! QUICK LOANS!
STRICTLY SALARIED PEOPLE.
LOWEST RATES; EASIEST TERMS.
YOUR EMPLOYER NEVER KNOWS.
THE STATE LOAN CO.,
611-12 Grosse Bldg., Sixth and Spring sts.
Open 8:30 to 6 p.m. Monday, Wednesday and Saturday evenings till 8 p.m.

TO LOAN—
$250,000.
MOYER & GILBERT,
412 FRONT BLDG.
CITY LOANS. RANCH LOANS.
LOWEST RATES. PROMPT ATTENTION.
HOME A8237. MAIN 8474.

$500,000 TO LOAN ON CHATTELS.
WATSON'S QUICK LOANS.
Generous loans on furniture, pianos, live stock, diamonds, real estate contracts, personal property; easy terms; confidential. 'Phone A2790. WATSON, 322 L. A. Trust Bldg.

$800,000 TO LOAN ON REAL ESTATE.
Quick loans. Any sum desired. No red tape. Lowest rates of interest. Prompt appraisement. We draw all papers. Building loans a specialty.
'Phone A2790. WATSON, 322 L. A. Trust Bldg.

MONEY TO LOAN—
$200,000.00.
CITY AND COUNTRY. LOWEST RATES.
S. R. EARNEST & CO.,
831 H. W. HELLMAN BLDG. MAIN 5555,
x* A5757.

MONEY TO LOAN—
$200 to $250,000 to loan on real estate and other good securities at current rates. Established 1886. LEE A. M'CONNELL & CO., 311-312 Douglas Bldg.

MONEY LOANED SALARIED PEOPLE AND others without security; easiest payments; offices in 63 principal cities. Save yourself money by getting my terms first. D. H. TOLMAN, 439 Mason Bldg., Broadway and 4th. •

TO LOAN—ON PIANOS, FURNITURE, LIVE stock, diamonds, cut rates; pay back as convenient; will pay to see us. MILLER & CO., responsible; 506 Citizens' Nat. Bk. Bldg. A8857.

MONEY LOANED TO SALARIED PEOPLE, also on PIANOS and FURNITURE. Business confidential. GREAT WESTERN INVESTMENT CO., Inc., 512 Grosse Bldg., cor. Sixth and Spring. Main 4928, F3348. x*

MONEY LOANED TO SALARIED PEOPLE, also on pianos, furniture and diamonds. Business strictly confidential. Private rooms. DIEU-GARD LOAN COMPANY, 406 Copp Bldg., 218 S. Broadway.

MONEY LOANED SALARIED PEOPLE without security; notes bought; loans on stocks, bonds and warrants. TRADERS' EXCHANGE, 231 Bryson Bldg. Phone Main 4973.

TO LOAN—
Private money, $500, $1500, $2500, $7500, $10,000, 6 and 7 per cent., city and country. Also building loans. ROBT. L. COUTS, 712 H. W. Hellman Bldg.

MONEY LOANED ON DIAMONDS, WATCHes, jewelry. We loan you more money, less interest, hold your goods longer than any one. Tickets issued. LEE BROS., 506 S. Main st.

TO LOAN — MONEY TO LOAN IN SUMS to suit, at current rates of interest, on improved city property. I. H. PRESTON, 318 Laughlin Bldg. x*

MONEY TO LOAN—A4874. QUICK ACTION, low rates. M. 7992.
FRANK C. SMITH & SON,
x13 305 Trust Bldg.

PRIVATE MONEY IN SUMS TO SUIT AT 6 AND 7 PER CENT., ON CITY OR COUNTRY. STRAIGHT BUILDING LOANS. LOCKHART & SON, 309 W. FIRST ST. x30

TO LOAN — MONEY, ON DIAMONDS; MONEY LOANED TO SALARIED PEOPLE. R. K. MUSSER CO., 412 O. T. JOHNSON BLDG. x16

TO LOAN—WE HAVE MONEY TO LOAN in sums to suit at 7 and 8 per cent. net.
E. B. VAN HORNE & CO.,
A9135, Main 952. 508-509 Grant Bldg. •

TO LOAN—MONEY; $2000 AT 7 PER CENT. Give street, number and size of property. Party having money will investigate. Address E, box 183, TIMES OFFICE. x13

MONEY LOANED ON FIRST AND SECOND mortgages, contracts, diamonds, life insurance; lowest rates. MECHANICS' LOAN CO., 436 Bradbury Bldg. A6670, Main 8219.

TO LOAN — MONEY LOANED ON DIAmonds, jewelry and listed stocks; lowest rates. 705 SECURITY BLDG., Spring and 5th.

MONEY LOANED—
SALARIED PEOPLE. CONFIDENTIAL.
STANDARD LOAN CO., 205 HENNE BLDG. •

MONEY LOANED, CONTRACTS AND MORTgages bought. A. McCALL, 314 Bullard Blk.

SALARY LOANS—LOWEST RATES; CONfidential. NEWTON, 704 O. T. Johnson Bldg. x*

MONEY TO LOAN — $1500, 7 PER CENT., private. I do not charge commission. Address D, box 127, TIMES OFFICE. 12

TO LOAN—OWN MONEY, UP TO $3000, ON realty; describe carefully place, value. Address E, box 32, TIMES OFFICE. 15

TO LOAN—SALARIED PEOPLE; NO RED tape, without security; confidential. WEST COAST EXCHANGE, 419 Henne Bldg. 29

R. W. POINDEXTER, 409 WILCOX BLDG., loans money on real estate, large or small amounts. Building loans a specialty. •

PRIVATE MONEY, NO RED TAPE, ANY amount on good security. M. M. DAVISON & SON, 204-6 Wilcox Bldg. •

FARNSWORTH BROS. MAKE LOANS ON real estate. 215 LISSNER BLDG., 324 S. Spring st. F1909. •

$10,000 TO LOAN ON GOOD IMPROVED property. Principals only need apply. H. A. PIERCE, 222 New High st. 13

MONEY TO LOAN—
In Sums to Suit.

MONEY TO LOAN—
IN SUMS TO SUIT.

MONEY TO LOAN AT FIVE, SIX AND SEVEN PER CENT., ANY AMOUNT FROM $5000 TO $150,000. THIS IS MONEY BELONGING TO PRIVATE PARTIES. PROMPT ATTENTION TO ALL APPLICATIONS.
C. S. HOLMAN,
611-12 SECURITY BLDG.
'PHONES F3244, MAIN 5456. x*

THE KEY TO SUCCESS IS READY MONEY.
We have it, and will loan it to you at a reasonable rate quickly, and without publicity on your FURNITURE, PIANO, HORSES, WAGONS or other personal property, without removing them from your possession.
Time as long as needed, with the option of paying before due and stopping the interest. Amounts from $10 upward.
Businesslike treatments and reasonable terms assured to all.
See us if you need any money, and we will convince you that our methods are right.
8 a.m. to 6 p.m.
FIDELITY LOAN CO.,
539 MASON BLDG.
S.E. corner Fourth and Broadway.
'Phones F7421, Broadway 1811. •

MONEY LOANED ON SALARY.
1 TO 5 PER CENT.—1 TO 5 PER CENT. ON DIAMONDS, JEWELRY, FURNITURE, PIANOS, LIVE STOCK, ANY GOOD SECURITY. REASONS WHY.
ESTABLISHED NINE YEARS.
DIAMONDS AND JEWELRY ARE SAFE WITH US.
LOWEST RATES OF INTEREST—2 TO 10 PER CENT. LOWER THAN OTHERS.
DIAMONDS AND JEWELRY KEPT IN BANK SAFE DEPOSIT VAULT.
BUSINESS STRICTLY CONFIDENTIAL.
DON'T PAY HIGH INTEREST WHEN YOU CAN GET IT FOR LESS.
BANK REFERENCES. KUSEL, 107-108 STIMSON BLDG., THIRD & SPRING. x*

TO LOAN—MONEY—OUR RATES.
for loans on furniture, pianos, storage receipts, salaries, diamonds, etc., are the lowest ever offered. The following payments pay both interest and principal:
On $25 pay us $5c.
On $50 pay us $1.70.
On $100 pay us $3.30.
Other amounts in proportion.
No other charges. Nothing deducted from the loan. Special rebates for advance payments. Suburban loans made.
Information cheerfully given. All business strictly confidential. Private interview rooms.
GERMAN-AMERICAN LOAN CO.,
701-702 Delta Bldg. 426 S. Spring st.
Open 8 a.m. to 6 p.m.

MONEY TO LOAN—

$500,000 TO LOAN.
One of our clients has $500,000 to loan in sums to suit, on downtown improved property at 6 per cent. per annum. He has this money in cold cash and we can give your application prompt attention.
THE LAWRENCE B. BURCK COMPANY,
x13 332 S. Hill st.

MONEY TO LOAN.
BELONGING TO PRIVATE PARTIES IN SUMS TO SUIT FROM $1000 TO $50,000 ON FIRST CLASS REAL ESTATE MORTGAGES. REASONABLE RATE OF INTEREST. PROMPT ATTENTION GIVEN TO ALL APPLICATIONS. NO CHARGES FOR DRAWING PAPERS OR APPRAISING PROPERTY.
A. T. JERGINS & CO., LOAN DEPT.
ESTABLISHED 1886.
SUITE 400 HERMAN W. HELLMAN BLDG. x*

$1,000,000 TO LOAN ON REAL ESTATE.
5 to 7 per cent. net interest.
No delays. No red tape. Any sum desired.
Large and small city loans a specialty.
Ranch loans solicited.
We make straight building loans.
Cash loans made to complete buildings.
Cash for mortgages and deeds of trust.
References — Title Insurance & Trust Co., Title Guarantee & Trust Co., Los Angeles Abstract & Trust Co., First National Bank.
MATTHEWS & MATTHEWS,
The Leading Mortgage Loan Brokers.
505 Douglas Bldg. Corner 3d and Spring. x*

$1,000,000 TO LOAN—
ON CLOSE-IN INSIDE BUSINESS PROPERTY.
CHOICE RESIDENCE PROPERTY.
FARM LANDS.
BUILDING LOANS A SPECIALTY.
APPLY R. G. LUNT,
ROOM 205, SECURITY BLDG., 5TH AND SPRING STS.

MONEY LOANED ON DIAMONDS, JEWelry, watches, typewriters, pianos, furniture, warehouse receipts, mortgages, real estate contracts, etc. Diamond loans our specialty. Loan our own money, do our own appraising, no delay, lowest rates. Business confidential, private rooms. Polite treatment. Bank references. Established 1903. We do the largest upstairs collateral loan business in city. H. T. REID & CO., 142 S. Broadway. Suite 125, A1926. x*

MONEY—
Loaned on furniture, pianos, horses, cattle, life insurance, contracts, any and all kinds of security; property left in your possession. You get the money the same day at the lowest rates. Paid back to suit you. Confidential and courteous treatment.
U. S. LOAN CO.,
310 Mason Operahouse,
• 127 S. Broadway.

MONEY TO LOAN—ON IMPROVED CENTRAL BUSINESS PROPERTY AT LOWEST RATES. PROMPT ATTENTION.
WINTER INVESTMENT COMPANY,
'PHONES F882. 1001-2 SECURITY BLDG.

MONEY LOANED ON DIAMONDS. WE lend you more money, charge less interest and give you longer time in which to redeem; fair and polite treatment whether we do business or not; bank reference; private room. Diamonds kept in safety deposit box. We also buy diamonds, paying highest price. R. K. MUSSER, 412 O. T. Johnson Bldg., corner 4th and Broadway. x16

MONEY TO LOAN AT LOW RATES ON improved city property, or for building. Building loans a specialty. We make definite contract loans on long time, easy payments, repayable monthly, or can be paid off at any time WITHOUT EXTRA COST. Loans made promptly. We have $2,200,000 loaned. STATE MUTUAL B. & L. ASSN., 223 S. Spring st. x*

QUICK LOANS ON FURNITURE, PIANOS, vehicles, live stock, diamonds, life insurance, real estate contracts, mortgages, etc.; lowest rates; money ready same day; confidential; contracts and mortgages bought. PACIFIC LOAN CO., 402 Trust Bldg., corner Second and Spring. 'Phones A7750, Main 3816. x*

MONEY TO LOAN—ON REAL ESTATE. TRUE & MINER, 605-6-7 H. W. Hellman Bldg. x*

MONEY WANTED—
On Collaterals.

WANTED—I CAN USE $1000 TO $3000 IN A legitimate, well-established business, and guarantee you an income of 4 per cent. per month; business will bear strictest investigation. Address ZZ, box 7, TIMES OFFICE. x*

WANTED—$900 ON COTTAGE, 8 PER CENT.
$1000—At 7 per cent., cottage, worth $2500.
$1000—At 6½ per cent., worth $4000.
$350—At 10 per cent., cottage, worth $700.
x* CLAYTON, 106 Security Bldg.

WANTED—LOAN OF $5000 FOR TWO years, secured by note and real estate equity; will pay 10 per cent. interest. Address Z, box 286, TIMES BRANCH OFFICE. 13

WANTED—$30,000 AT 8 PER CENT., ON business property out of Los Angeles, leased for $400 per month, value $80,000; wanted for 2½ years. Address 1808 W. 22D ST., or 'Phone Home 72393. 13

MONEY LISTED WITH US PLACED promptly, sensibly and good rates, careful inspection of all security. FRANK C. SMITH & SON, 305 L. A. Trust Bldg. A4874, Main 7992. x12

WANTED—FOR SALE $5000 FIRST MORTgage, 7 per cent. net interest, 2 years, security exceptionally good; act promptly. W. S. RIDDELL, 405 H. W. Hellman Bldg. A8422, Main 5771. 13

WANTED—AT ONCE, $1500 TO $5000, ON gilt-edge real estate, at 7 per cent. WAYBRIGHT-BUTLER CO., F5817, 523-9 Security Bldg. Broadway 2462. 13

WANTED—$75,000 FOR WELL SECURED improved country loans, 8 to 10 per cent. FRANK C. SMITH & SON, 305 Trust Bldg. x12

WANTED—$500 TO $60,000 ON IMPROVED close-in city property. T. WIESENDANGER, room 311, 207 S. Broadway. x*

WANTED—$4000 AT 6 PER CENT., SECURity gilt-edge. Address Z, box 220, TIMES BRANCH OFFICE. 13

MONEY WANTED—
On Collaterals.

WANTED — LOAN TODAY [illegible] years, at 8 per cent., on [illegible] galow; commission $50.
Wanted $4500, for 3 years, [illegible] on $10,000 residence.
Wanted $5800, for 3 years, [illegible] on $14,500 residence.
Wanted $1100, for 3 years, [illegible] on $3500 residence.
Wanted $900, for 6 month[s] [illegible] monthly, on $2500 jewelry and [illegible] mission $85.
314 CITIZENS' NATL. BANK [BLDG.]

WANTED—MONEY TO LOAN [illegible]
$7500, on first class real [estate] [illegible]
$17,000, 3 years, 7 per cent. [illegible]
A2410. R. E. IBBETSON [illegible]
Main 1580. 308-10 L. A. T[rust Bldg.]

WANTED—LOAN THIS [illegible] pay 5 per cent. monthly [illegible] for 6 months; security is [illegible] monds, value $6000; com[mission] [illegible]
314 CITIZENS' NATL. BANK [BLDG.]

STOCKS AND BONDS—
And Mortgages.

B. F. LEWIS & CO.,
307 Union Trust Bldg. [illegible]
WILL SELL—
20 Rio Micchol Rubber [illegible]
20 Home Telephone (com.) [illegible]
100 Clara Consolidated [illegible]
300 Pacific Wireless [illegible]
1000 Butte Creek Con'd [illegible]
Tel. F3441.

D. & W. MINING CO., ACCOU[NT] need ready money, will [illegible] on one or two thousand [illegible] Address E, box 179, TIMES OFF[ICE].

FOR SALE—LIMITED AMOUNT [illegible] teed stock at attractive price. [illegible] CO., 135 Stimson Bldg. [illegible] A7328.

WILL SELL BUTTE CREE[K] [illegible] at 25½; Ojai Oil at 13; [illegible] Nicodemus, cheap. BURCH & CO. [illegible] tral Bldg. F1660.

10,000 SHARES OF DISAPP[EARING] [illegible] at 2 cents. Address Z, box [illegible] BRANCH OFFICE.

WANTED—P. B. STEIFEL [illegible] $1.40 bid. 500 shares. Address [illegible] TIMES BRANCH OFFICE.

MINING—

WANTED — PARTIES TO [illegible] ground floor proposition, the [illegible] in the San Francisco mining [illegible] Tom Reed and Gold Road [illegible] of ore blocked in sight [illegible] Sixth and Spring sts.

D. & W. MINING CO., ACCOU[NT] need ready money, will [illegible] on one or two thousand shares [illegible] Address E, box 179, TIMES OFF[ICE].

WANTED—PARTY ABLE TO [illegible] and take bond on 160 acres of [illegible] in Yuma county, Ariz. For [illegible] S. T. BENTLEY, Prescott, Ariz.

WANTED — $5000 FOR DIV[illegible] fine locations; mill to be [illegible] shares allotted at once. Address [illegible] TIMES OFFICE.

WANTED—FIVE STAMP MILL [illegible] change with real estate, [illegible] trial section, 70x120. Address [illegible] TIMES OFFICE.

ACME ASSAY OFFICE [illegible] Gold, 75; gold-silver-copper, [illegible]

WADE & WADE, ASSAYERS [illegible] 218 E. First st. Established [illegible]

IRVING & CO., GOLD REFINERS [illegible] sayers. Cash for bullion. [illegible]

ASSAYING—

H. L. PAYNE, ANALYTICAL [illegible] with Baverstock & Staples, [illegible] metallurgists. Laboratory, [illegible]

IRVING & CO., GOLD REFINERS [illegible] sayers; cash for bullion. [illegible]

R. A. PEREZ, ASSAYER [illegible] metallurgist; highest reference [illegible] 1895. 130 N. MAIN.

KADISH & BOACH, ASSAYERS [illegible] and metallurgists; assaying [illegible] work in all its branches. [illegible]

MORGAN AND CO., GOLD [illegible] refiners. Cash for ore and [illegible] MAIN.

I TEACH PRACTICAL AS[SAYING] [illegible] milling, etc. 121½ S. BROADWAY.

ACME ASSAY OFFICE [illegible] Gold, 75. gold-silver-copper, [illegible]

JNO. LYNCH, CHEMIST [illegible] 779 SOUTH MAIN ST.

GOVERNMENT LAND—
And Land Scrip.

I HAVE SEVERAL GOOD [illegible] government land open [illegible] can locate you on; plenty [illegible] level; investigate if you [illegible] good. Phone F1561. Make [illegible] or call evenings. 4354½ [illegible]

GOVERNMENT LAND PA[TENTED] [illegible] part of State at $[illegible] scrip $4 per acre. BINGHAM [illegible] LAND CO., 401-2 Citizens' [illegible] Bldg.

SEE ME AT ONCE ABOUT [illegible] government land. Will [illegible] you sink your wells. [illegible] COMMERCE.

OIL PROPERTY—

3972 ACRES DEEDED AND [illegible] cheap oil land, in Devil's [illegible] cash, exchange for realty [illegible] company thereon. ROOM [illegible] Bank Bldg.; business hours [illegible] owner.

FOR SALE—A COMPLETE [illegible] ard drilling rig, in Arkansas [illegible] and must be sold at once. [illegible] FORNIA DRILLING AND [illegible] CO., 1727 N. Main st. [illegible] East 544.

PHYSICIANS—
With Office and [illegible]

DR. CROCKER, 303 MERCANTILE [illegible] Specialist for women. [illegible] for GUARANTEED results [illegible] cepted. Obstetrics. [illegible] Private hospital. Consultation [illegible] and advice FREE. [illegible] Closed Sundays. [illegible]

THIRTY-FIVE YEARS [illegible] ist. Consultation FREE. [illegible] sicians (registered) in [illegible] MEAD, Manager. Room [illegible]

SPECIALIST—FOR WOMEN [illegible] Cure guaranteed in [illegible] amination free. [illegible]

APPENDICITIS, ACUTE AND [illegible] also piles cured without [illegible] HAYES, M.D., 728 [illegible]

DR. EDITH CRITES [illegible] White house, 431½ S. [illegible]

DR. INEZ DECKER, [illegible] Obstetrics. Hours [illegible]

MRS. HAUSLER, MIDWIFE [illegible] experience. 716 E. 23RD ST. [illegible]

PATENTS—
And Patent Attorneys.

BECKER & BLAKESLEE [illegible] er, Raymond Ives [illegible] New York. Lawyers and [illegible] and copyrights secured and [illegible] tered in all countries. [illegible] 216-218 MASON OPERAHOUSE [illegible] Broadway. 'Phone A[illegible]

G. E. HARPHAM GETS [illegible] tions financed; patent [illegible] experience. 617 UNION TRUST [illegible]

PATENTS AND TRADE[MARKS] [illegible] and litigation. [illegible] HACKLEY, 304 [illegible] Broadway. Home [illegible]

PIONEER PATENT AGENCY [illegible] STRAUSE, founded [illegible] Bldg., 3d & Main. [illegible]

JAMES R. ROGERS, [illegible] Patent Office, [illegible]

MASSAGE—
And Other Baths.

TRAINED NURSE [illegible] would like a [illegible] massage treatments [illegible] sicians' references. [illegible] A3245. Room [illegible]

MME. A. [illegible] TREATMENT [illegible]
SAGE. THE CL[illegible] WEST 4TH ST.

MRS. WIDMAYER [illegible] magnetic and [illegible] perience. [illegible]

SWEDISH MASSAGE [illegible] tion and baths [illegible] Broadway, room [illegible]

SCIENTIFIC [illegible] treatments [illegible] ders. [illegible]

MRS. M. E. [illegible] sage and baths [illegible]

TYPEWRITERS—

BAKER-HOEY [illegible] stock of [illegible] 25 cents on [illegible] at unheard-of [illegible] teed. Call [illegible] BROADWAY.

TYPEWRITERS [illegible] All makes [illegible] Good rentals [illegible] LOS A[NGELES] [illegible] CHANGE, 23[illegible]

SATURDAY, JUNE 12,

THE PACIFIC

GRAFT PROSECUTION.

ORATORY OVER CALHOUN NEXT.

Arguments in Trial to Begin Next Monday.

Defense Submits Case Without Testimony.

Heney Not Allowed to Show Ruef as a Boss.

[ASSOCIATED PRESS NIGHT REPORT.]

SAN FRANCISCO, June 11.—The [trial] of Patrick Calhoun, president of [the] United Railroads, which opened [Jan]uary 12, will reach the stage of [final] argument Monday.

[Al]l preliminaries were swept away [at] today's session of court, wherein [couns]el for the defendant, after offering to submit the case without argument, agreed to the court's decision [pro]viding for another arrangement, [wh]ereby the attorneys will inaugurate [an un]restricted period of oratorical effort, scheduled to begin next Monday [mor]ning.

[H]eney, who appealed to the court [for] permission to show that Abraham [Ruef] was conceded to be the "boss" [of S]an Francisco during the administration of Mayor E. E. Schmitz, was [denie]d the privilege after a stirring [deba]te extending over several hours. [Whe]n the court's decision was finally [anno]unced, Heney stated the people [had] no further testimony to offer, and [the]re was a prompt submission of the [case] by Stanley Moore, one of the attorneys for the defense.

[B]efore the jury was dismissed, [the]y rejected a proposal to submit [the] case without argument, declaring [tha]t the proposal, made by one of the [atto]rneys of the defendant was in[tend]ed as an effort to influence the [jury].

[Ac]cording to arrangements made be[fore] adjournment today, Asst. Dist.-[Atty.] John J. O'Gara will make the [open]ing argument, and will be followed [by] Alexander King of the defense. A. [A.] Moore, senior counsel for the de[fend]ant, will present the closing argu[ment] in behalf of Mr. Calhoun, and [Hene]y will make the final argument [for] the people.

[It] is believed the case will be sub[mitt]ed to the jury by Thursday or [Frid]ay of next week.

WIFE YIELDS TO ACTRESS.

[Mrs.] Wilhelmina B. Nolan Secures a Divorce in Reno from New York Theatrical Man.

[BY] DIRECT WIRE TO THE TIMES.]

[RE]NO, June 11.—[Exclusive Dis[patc]h.] Married in San Diego, Cal., [No]vember, 1898, and deserted by [her hu]sband in Brooklyn, N. Y., [who c]ame, shortly over a year ago, [M]rs. Wilhelmina B. Nolan, wife [of W]infield P. Nolan, the well-known [theatric]al man of New York City, who [bec]ame infatuated with Belle Herbert, [an] actress and piano player of the [New] York theater, came to Nevada [recent]ly and was granted a divorce in [this] city today.

[The] decree gave her the custody of [her] 4-year-old son, Arthur, during [two-]thirds of each year, and $60 per [mon]th alimony which her husband, [who] is well to do, agreed to give. [The] testimony introduced at the [trial] by the wife and through the dep[osition] of Mrs. Grace A. Jaffrey of No. [—] West One Hundred and Eighth [St.], New York City, resulted in [some] sensational disclosures.

[It] brought out the fact that the [actress], Belle Herbert, was a guest in [the] Nolan home for two months in [the] early part of 1907, that Nolan [frequ]ently was discovered embracing [and] caressing the actress, and dis[play]ing much attention to her, his at[tentio]ns being too marked in every [way] to be proper, that he declared [that] he had a greater affection for [the] actress than he had for his wife, [and] his wife has been earning her own [livin]g since coming here.

[AC]CUSED OF ROBBING MOTHER.

[Joh]n Haley Under Arrest in Sacramento Charged by Sister With Crime.

[BY] DIRECT WIRE TO THE TIMES.]

[SA]CRAMENTO, June 11.—[Exclusive Dis]patch.] Facing the charge of rob[bing] his aged mother of $1500, John [Hale]y, who has been employed by the [Sou]thern Electric Railway Company, [is u]nder arrest in this city. Haley's [arres]t was caused by his sister, who [came] to this city from Auburn when [she l]earned that he was working here. [Acc]ording to his sister's story, Haley [took] his aged mother while she was [in] a hospital in this city. The [mon]ey had been received by the [mothe]r from the sale of a farm in [Plac]er county. It was hidden away in [her] home at Auburn. Haley is ac[cuse]d of taking it and then leaving the [city].

[Hal]ey was taken before Judge J. W. [— o]f the Juvenile Court, and may [be a]llowed to go free upon the promise [to gi]ve his aged mother $20 a month [for] her support. The sister does not [wish] to send the man to jail.

LIFE CONVICT PAROLED.

[Mar]ysville Surprised at the Leniency Shown Cold-Blooded Murderer at San Quentin.

[BY] DIRECT WIRE TO THE TIMES.]

[MA]RYSVILLE, June 11.—[Exclusive Dis]patch.] Information has been re[ceiv]ed here that Mathias Blumer, who [was] sent to San Quentin prison twenty [yea]rs ago to serve a life term for [the] murder committed at Schimpf dairy, in [this] city, has been paroled.

[T]he news is a surprise here, for [Blum]er's crime was committed in cold [bloo]d and he has been a troublesome [priso]ner, having been one of those con[cern]ed in the break a number of years [ago.] It is stated that he has fallen [heir] to an estate in Germany, and that [the] parole is intended to give him an [opp]ortunity to settle it up.

[Da]vid Jackson, who has served three [year]s of an eight-year sentence for [cattle] stealing, committed in this coun[ty, h]as applied for parole.

MILITIA SAVED DAY.

[Adj]t.-Gen. Lauck Says Rioting at McCloud Was Prevented by Action.

[BY] DIRECT WIRE TO THE TIMES.]

[SA]CRAMENTO, June 11.—[Exclu[sive] Dispatch.] Adjt.- Gen. J. B. [Lauck], who has returned from Mc[Cloud], where he was sent by Gov. [Gillett] to prevent rioting among the [striking] employés of the McCloud

THE PACIFIC SLOPE STATES.

DRAFT PROSECUTION.

ORATORY OVER CALHOUN NEXT.

Arguments in Trial to Begin Next Monday.

Defense Submits Case Without Testimony.

Jury Not Allowed to Show Beef as a Boss.

[ASSOCIATED PRESS NIGHT REPORT.]

SAN FRANCISCO, June 11.—The case of Patrick Calhoun, president of United Railroads, which opened May 12, will reach the stage of argument Monday.

Two centuries were swept away during a session of court, wherein counsel for the defendant, after offering to submit the case without argument to the court's decision and asking for another arrangement, whereby the attorneys will inaugurate a restricted period of oratorical effort, scheduled to begin next Monday morning, who appealed to the court for permission to show that Abraham Ruef was conceded to be the "boss" of San Francisco during the administration of Mayor E. E. Schmitz, was denied the privilege after a stirring address extending over several hours. Pending the court's decision was finally made. Henry stated the people were ready to further testimony to offer, and there was a prompt submission of the case by Shirley Moore, one of the attorneys for the defense.

Then the jury was dismissed, after rejected a proposal to submit the case without argument; declaring that the proposal, made by one of the counsel of the defendant was intended as an effort to influence the jury.

Pending arrangements made between counsel today, Asst. District Attorney John J. O'Gara will make the first argument, and will be followed by Heney. Judge King of the defense. A. Cooper, senior counsel for the defense, will present the closing argument in behalf of Mr. Calhoun, and Heney will make the final argument for the people.

It is believed the case will be submitted to the jury by Thursday or early next week.

FIVE FINED FOR SMOKING.

Violators of Washington Cigarette Law Caught on Second Day.

[BY DIRECT WIRE TO THE TIMES.]

ABERDEEN (Wash.) June 11.—[Exclusive Dispatch.] Five arrests for cigarette smoking, which is forbidden by the new Criminal Code in effect yesterday, have already been made.

W. R. MacFarlane, president of the Aberdeen Baseball Association, manager of the Western Mill Company, prominent Elk and Mason, was one.

This morning Mr. MacFarlane and others appeared before Justice Phillips and were fined $5 each, which all paid.

NARROW ESCAPE FROM SEA.

Pleasure Party Forced to Jump Into Water by Explosion on Gasoline Launch.

[BY DIRECT WIRE TO THE TIMES.]

WOODLAND (Wash.) June 11.—[Exclusive Dispatch.] Explosion of the gasoline tank on the pleasure launch Kum-on set fire to the craft and forced its occupants, four young women and two men, to jump overboard into the Lewis River for safety last night. At first they clung to the sides of the blazing launch, keeping their bodies submerged, but the fire soon got so hot they were forced to let go.

The young men, Fritz Fisch and John Lawyer, were strong swimmers and they took the girls, one at a time, swam to the precipitous shore with them and helped them to grasp overhanging branches of trees, by which they kept their heads above water.

It was impossible to scale the bank, and the party remained in the water an hour longer, clinging to the trees. Finally some lumbermen working nearby heard their cries, and rescued them with a rudely-constructed raft.

The girls, Bessie and Lodie Englert, Gussie Gray and Grace Wallace, were in a state of collapse, but were revived and given dry raiment at a near-by farmhouse. Today the whole party returned to their homes here little the worse for their narrow escape.

DEPOSITORS SUE.

AFTER STOCKHOLDERS.

[BY DIRECT WIRE TO THE TIMES.]

JACKSON, June 11.—[Exclusive Dispatch.] Action that probably will excite attention throughout the State has been filed in the Superior Court here. The Depositors' Association of the Sutter Creek State Bank, an incorporated body, has sued the stockholders of that bank for amounts they had on deposit at the time when the bank failed.

The total amount sued for is $42,470.40. The Depositors' Association is composed of 114 persons, and they are to sue under the Stockholders' Liability Act. Long and expensive litigation is expected. Sutter Creek Bank has been in the hands of a receiver since January of last year. It is now in charge of Charles H. McKinney, its former president. Jackson Dennis is serving a sentence in the penitentiary for the embezzlement of funds of the bank.

BIG JEWEL ROBBERY.

TAKEN FROM STEAMER.

[ASSOCIATED PRESS NIGHT REPORT.]

SAN FRANCISCO, June 11.—A robbery, involving the loss of jewels valued at over $4000, was made public today in a letter received by Chief of Police Cook from Halstead Lindsley of Telluride, Colo., who is associated with the Hongkong and Shanghai Bank of Yokohama. The letter states that just before the Pacific Mail steamship Manchuria sailed for the Orient on April 9, a jewel case containing a number of rings, brooches, and other valuable articles belonging to Mr. Lindsley was stolen as the steamer lay at her wharf. The loss was discovered after the vessel put to sea.

BLOW FOR BLOW.

ACCUSED TURN ACCUSERS.

[ASSOCIATED PRESS NIGHT REPORT.]

SAN JOSE, June 11.—George W. Welland, a prominent lumberman of Scranton, Pa., who arrived here a few days ago with a warrant for the arrest of Mr. and Mrs. J. W. Morrell on a charge of having sold a mine in Sierra county that they did not own, was arrested and arraigned yesterday evening on a complaint sworn to by the Morrells, charging him with the felony embezzlement of $20,000 worth of mining stocks that had been left in his hands by the latter for sale. He is out on $10,000 bail.

ALL COMFORTS OF HOME.

SEATTLE TRAIN.

[ASSOCIATED PRESS NIGHT REPORT.]

SAN FRANCISCO, June 11.—A special train equipped with wireless apparatus which will permit news items from the papers of San Francisco, Sacramento, Portland, Tacoma and Seattle to be read by the passengers en route, and messages sent from the moving train, will leave tomorrow for Seattle, bearing 100 Californians to the Alaska-Yukon-Pacific exposition.

A feature of the equipment of the cars is a telephone exchange running to each car, by which passengers will be able to get long distance connections at each stop along the way.

The train will carry representatives of the California Promotion Committee, the San Francisco Chamber of Commerce, and numerous other State and city organizations.

OLIVE CROP GOOD.

OROVILLE HARVEST.

[BY DIRECT WIRE TO THE TIMES.]

OROVILLE, June 11.—[Exclusive Dispatch.] Present indications are that the olive crop of Oroville district the coming season will be the largest gathered here in several years. This and oranges are the most important crops raised here. A heavy crop of peaches is reported, and prunes will, in most places, have to be thinned out. In some orchards there will be light yields.

NEW BONANZA.

STAMPEDE FOR GOLD FIELDS.

Salisbury Wash Strike One of World's Richest.

Three-Mile Ledge With Metal on Surface.

Townsite Only Chance Left to Late Comers.

[BY DIRECT WIRE TO THE TIMES.]

GOLDFIELD, June 11.—[Exclusive Dispatch.] Southern Nevada is in the throes of the wildest stampede that has ever occurred in this State. This was the day set for the opening of the much-touted Salisbury Wash, forty miles northeast from here. The promoters of the find had given out in a tentative way the nature of their discovery, but little credence was attached to the statements, which were not accompanied by any shipments of ore.

Today the Clifford family stated that they would begin the sale of town lots this morning, but that they would not show the original discovery for fear that they would be robbed. They were induced to alter their order when a committee of the leading operators and geologists of Goldfield and Tonopah insisted upon learning something more before buying town lots.

Finally a committee was appointed and taken to the scene of the strike, which is said to be one of the wonders of the world. Almost pure gold float was picked off the ground and chunks of gold-bearing quartz projecting from the surface ledge were knocked off with hammers. Some of this runs by dollars a pound.

The same experience was had the entire length of the ledge, which was followed for three miles. It is the biggest mineralized outcropping in the world, according to the observers, and if the values go down it will produce more gold than the Rand. Of course, there is no way of proving whether or not the ledge carries values to any depth, as the deepest hole on the estate is only five feet. There is no chance for any prospectors or miners to get in on the ground, as the country for ten miles has been staked out and monumented. The townsite is all that is on the market at present, but there is a rush for the section that will probably be leased.

Today Goldfield and Tonopah were deserted by mining men and every automobile that could be hired was rented for transport. Later wagons and all sorts of vehicles joined in the rush and from Tonopah merchants started out with stocks of provisions and supplies of all kinds that they had already packed, waiting for the word to go.

FRATS DEFY LAW.

Members in Stockton Propose to Start Test Case and Have Funds Subscribed.

[BY DIRECT WIRE TO THE TIMES.]

STOCKTON, June 11.—[Exclusive Dispatch.] The members of the local fraternities do not propose accepting the new law against their societies, and will make a test of the ruling of the City Board of Education, abolishing all fraternities from the Stockton schools.

At the last meeting of the board a resolution was adopted prohibiting the initiation of any new members into the various fraternities since the new law went in to effect. As there are a large number of business men connected with the several frat. societies, they met today and decided to see if the law was constitutional.

It is estimated that there is about $3000 on hand to make the test case, and with that object in view one of the students of the High School will be initiated into some society with the express purpose of having the case brought before the courts. The suit will be carried through all of the courts with a view of having the question determined for all time. The matter has created quite a stir in fraternity circles.

ELOPEMENT UNHAPPY.

BRIDE ASKS ANNULMENT.

[BY DIRECT WIRE TO THE TIMES.]

SACRAMENTO, June 11.—[Exclusive Dispatch.] Regretting the day when she obtained a marriage license in Oakland, and declaring that she was of legal age, when she really was not, Mrs. Viola Antoinette Harrel has applied to the Superior Court here to have her marriage with Carl Harrel annulled.

In her petition Mrs. Harrel says she was only 16 years old, when, in 1903, she was married and swore that she was 18. Her married life has been an unhappy one, she alleges, and before the honeymoon was over she began to regret it. The marriage was an elopement, and she did not have the consent of her parents, so she was unable to return to them when the days of her married life were not happy.

The young woman's attorney says she has hosts of admirers, but cannot accept their attentions until the illegal marriage has been annulled.

SLOPE BRIEFS.

Burns May Draw Pay.

SAN FRANCISCO, June 11.—Judge Sturtevant has issued an alternative writ, returnable Monday, to compel Auditor Koster to allow the payment of the May salaries of Special Agent William J. Burns and his assistants. The attorneys of the United Railroads attempted to stop payment of these salaries by threatening to sue the auditor's bondsmen if he paid the money.

Libel Suit Dismissed.

SAN FRANCISCO, June 11.—The libel suit brought by P. H. McCarthy, president of the Building Trades Council, against John D. Spreckels, Charles W. Hornick and Ernest Simpson of the morning Call, was dismissed today by Police Judge Shortall. The action was based on an article alleging that McCarthy and other labor leaders had held a conference on political matters with Southern Pacific officials.

Boiler Explosion Fatal.

SAN FRANCISCO, June 11.—The bursting of a hot water tank, caused by the explosion of a boiler in the paint factory of L. E. Boyle & Co. today, fatally burned Frank Jones and Hector McQuade, employés of the firm, who were flooded with scalding water. They were removed in an unconscious condition to the Harbor Emergency Hospital, where it is stated they cannot recover. The cause of the explosion is not known.

THE HOTEL CLERK will discuss "The Fitful Fishing Fever" in The Times Magazine the coming Sunday.

THE BEST "APENTA" NATURAL APERIENT WATER

BOTTLED AT THE SPRINGS, BUDA PEST, HUNGARY.

PAINTER MAKES FORTUNE.

NEW YORK, June 11.—Jaquin Sorolla y Bastida, a Spanish artist, sailed for France yesterday with $500,000 American money. Just five months ago he arrived here with 246 of his own paintings and a European reputation. It is said he sold the paintings for $300,000 to private collectors, and secured $200,000 by executing commissions for paintings since his arrival.

LOCAL TRAVELERS.

Los Angeles People Who Are Registered at Hotels in Other Cities.

[BY DIRECT WIRE TO THE TIMES.]

NEW YORK, June 11.—[Exclusive Dispatch.] The following Los Angeles people are registered tonight at New York hotels: Manhattan, Dr. E. R. Smith, Mrs. E. R. Smith, Mrs. J. S. Banning, Miss Banning, Mrs. G. S. Patton, Miss Patton, Miss Wilson, G. S. Patton, W. Beckett, Mrs. W. W. Beckett, F. Beckett; Belmont, E. L. Doheny and wife; D. N. Budge; Wolcott, F. L. Loftus, Mrs. F. L. Loftus, J. B. Silverwood, J. A. Keamey, L. J. C. Spruance, W. A. Parker; Grand, F. C. Weller; Longacre, C. C. Johnson; Hotel Astor, A. B. Brooks; Prince George, Miss M. Brant, Miss F. Brown; Imperial, Dr. D. Fulton; Bresiin, E. J. Risson. From Pasadena: Holland, J. H. McBride; Hotel Astor, G. Abbett; Prince George, F. C. Mattison, Misses Mattison; St. Denis, Mrs. J. M. Smith. From San Diego: Prince George, H. R. Peckham. From Redlands: Cosmopolitan, J. C. Kubles.

IN CHICAGO.

CHICAGO, June 11.—[Exclusive Dispatch.] The following Los Angeles people are registered tonight at Chicago hotels: Congress, Mrs. A. M. Smeck, W. P. Jeffries, C. Haydock; Auditorium, E. O. Faulkner; Great Northern, F. M. Rubles, Dr. W. A. Smith; Majestic, O. D. Winget; Palmer House, Chester L. Whitnah, James F. Debardo; Morrison, Mrs. Maude Bishop. From Pasadena: Congress, Mrs. E. W. Marlow, Miss Marlow.

IN SAN FRANCISCO.

SAN FRANCISCO, June 11.—[Exclusive Dispatch.] The following Los Angeles people are registered tonight at the Hotel St. Francis: Mrs. Weatherston, M. Goldberg, George Popkin, Alex Stahl, E. T. Earl and family; Frank L. Rider.

Special Sample Shoe Sale.

All $2.50 shoes, $2.00. All $2.00 shoes, $1.50. Top floor Bryson Block, 2nd and Spring. Open tonight till 10.

Sherry and Egg Good for You.

Fine old sherry wine is a tonic and sold for $1.00 to $2.00 a gallon at Old Plantation Distilling Co., 349-351 S. Broadway. Phone Home 1272; Sunset Main 1041.

City Restaurants.

Clime's CAFE

117 E. 5th Street

King Edward Hotel

To introduce our high grade American, German and Hungarian style cooking,

Commencing Tuesday, June 15th

in addition to our a la carte bill of fare, will serve for ladies and gentlemen, from 11 to 2, a very fine, substantial

35c Midday Lunch

to outclass any meal ever served anywhere for the price.

Only fresh local poultry, ranch eggs and creamery butter served. No cold storage food of any kind.

Cafe Bristol

A dainty supper at the Cafe Bristol after the theater will please the most fastidious. Music by Bristol orchestra. Entire basement H. W. Hellman Bldg., 4th and Spring.

For a good meal and good music go to the old reliable

Palace Cafe

Corner First and Spring Sts.

A. JAHNKE, Prop.

Pacific Electric Grill and Buffets

COR. SIXTH AND MAIN STS.

Fit for a king. Best place in town to eat. Commercial lunch, 25c. French dinner, 50c, with wine. A la carte all day. Miss Lydia Berth, musical director. Again under Eugen Machtig's management.

Levy's Cafe

Business Men's Lunch Daily in Grill, 40 cents, including coffee, tea, beer or wine. Quick Service.

THE PERRY HOTEL

Madison St. Cor. Boren Ave.

SEATTLE

Absolutely Fire-Proof

European Plan

United Wireless Station

The Highest Grade—Every Modern Convenience

Centrally located and commanding a view of the Olympics, Cascade Mountains, Mt. Rainier and Puget Sound. Auto-Bus meets trains and boats.

On direct car line to the A.Y.P. Exposition. Booklets and rates at Times Information Bureau, 531 South Spring st.

J. B. McTERNAN, Manager

City Hotels.

When You Visit Los Angeles Stay at

King Edward Hotel

Fifth Street, East of Main Street.

All outside rooms, with hot and cold water, steam heat and telephones in every room.

Absolutely Fireproof

EUROPEAN PLAN—EXCELLENT CAFE IN CONNECTION.

Front Room, **$1.00** per day; 2 people, $1.50 per day.

Rates: Single room **75c** per day; 2 people, $1.00 per day.

Room with bath, **$1.50** per day; 2 people, $2.00 per day

COL. E. DUNHAM, W. E. SMITH, Props.

Westlake Hotel

720 Westlake Ave.

Phones 57011, Main 346. Select family Hotel on the American and European plan. Large Sun Parlor and billiard room free to guests. Table unexcelled. Summer rates now in effect. Special to families.

ROBT. D. MURRAY, Proprietor.

Hotel Leighton

SPEND SUNDAY WITH US.

Rooms $1.00 up. Opposite Westlake Park. European plan.

I. M. WOLFF, Mgr.

Hotel Rainier

Clean, outside, sunny, modern rooms; central location; new management. Rates, day, $1.00 up; week, $2.50 up.

137 SOUTH BROADWAY

Hotel Orena

Cor. Seventh and Hope sts. Opposite Post Office. Beautifully furnished. Everything new. Lowest summer rates.

Hotel Twain

New—Modern. All outside sunny rooms, $2.50 per week up. 531-519 West 7TH ST.

Resorts.

7 OAKS & BEAR VALLEY

Go to the mountains for your vacation. Seven Oaks now open. Perfect altogether; no fogs; 5000 foot elevation; clear mountain streams; excellent accommodations. For rates and information address Manager, Seven Oaks, Redlands, Cal., or Times Information Bureau, or Peck-Judah Co., 553 So. Spring st.

New Zealand Australia

NEW SERVICE via TAHITI. Delightful South Sea Tours for Rest, Health and Pleasure. The world's wonderland. Favorite S. S. Mariposa sails from S. Francisco July 1, Aug. 5, etc., connecting at Tahiti with Union line for Wellington. The only line from U. S. to New Zealand. Wellington, 1st, $181, Ret. $260; 3rd, $86.25; Tahiti and return, 1st Class, $125. Line to Honolulu—Spl. 1st Cl. R. T., $130. S.S. Alameda June 26, July 17, etc. A. M. Culver, Agt., 252 S. Spring St. Phones—Home 6789; Main 3917.

IDYLLWILD

AMONG THE PINES.

Open now. Dining room opens July 1. Rest among giant pines. Home comforts, city conveniences. Bungalow hotel, cottages and tents for rent.

Write for illustrated booklet to WALTER WATKINS, Mgr., Idyllwild, Riverside county, Cal.

SAN JACINTO HOT SPRINGS

Two trains daily, 7:40 a.m., 2:00 p.m., Santa Fe. Curative hot mud baths. Modern hotel and bath houses. See Geo. P. Taylor, 525 S. Broadway, or Peck-Judah Co., 553 S. Spring.

LAKE TAHOE

DEER PARK SPRINGS—Come in June for sunshine, spring blossoms and snowslides. Stopovers on all Lake Tahoe tickets. Write Miss Chandler, Deer Park, Lake Tahoe, Cal.

Times Branch Office

531 S. Spring

DIRECTORY OF OCCUPANTS.

SUNSET TELEPHONE. Public Pay Station.

C. H. LIPPINCOTT & CO. Hollywood and farm lands exhibit.

TIMES FREE INFORMATION BUREAU. Hotel, Resort and Railway Information and literature.

BOOKLOVERS & TABARD INN Libraries. W. C. LOUGHBON, JR., Mgr.

SOUTHWEST TURQUOISE CO. Gem Cutters and Jewelers.

TIMES-MIRROR CO. Times "Want" ads. and subscriptions.

SUNSET MAGAZINE. Subscription Department.

AMES BROS. "See America First" cabinets and hotel representatives.

SAN JOAQUIN VALLEY. INFORMATION BUREAU. Lectures and Stereopticon Exhibition. J. W. BLEDSOE, Manager.

San Francisco Hotels.

HOTEL MANX

Powell St., at O'Farrell

SAN FRANCISCO.

The Latest Large Tourist and Commercial Hotel.

In the very heart of the city.

Strictly first-class and modern. Rates $1.00 to $4.00 per day. American plan $2.50 per day, up.

E. P. Dunn, Proprietor. Formerly Arlington Hotel, Santa Barbara.

City Hotels.

Hotel HOLLYWOOD

Half way between Los Angeles and the Beach.

Home 57011. Special Low Summer Rates. Sunset Hollywood 4.

Hotel Alvarado

WESTLAKE PARK. Only 6 minutes from Broadway. Choice accommodations. Low summer rates. Home for Auto-Touring Parties. Garage.

Hotel Sequoia

Near Central Park and P. O. Elevator service. None better. Rooms $3.00 week, with bath $5.00. Hot water.

619 South Olive street.

Resorts.

The Times Branch Office

Open Daily 8 A. M. to 9 P. M.

and Free Information Bureau 531 South Spring St. Advertising Copy and Subscriptions Received

Telephone Sunset: MAIN 8200. Home 10391

THE TIMES FREE INFORMATION AND RESORT BUREAU is for the accommodation of those seeking recreation, rest and recuperation among seashore and mountain resorts. Particulars are furnished regarding Hotels; their attractions, rates, etc. Photographs, circulars and transportation literature are kept on hand for inspection and distribution. Times readers can obtain here, in a few minutes, information that would take a week and in many instances longer to procure if they were compelled to write for it.

PLAN TO SPEND YOUR VACATION AT

HOTEL VIRGINIA

Long Beach

Noted for its elegance and service. Surf bathing is now the popular sport of the day. Concert every evening in grand ballroom by the Virginia Orchestra.

OPEN ALL THE YEAR. MODERATE RATES.

CARL STANLEY, Manager.

Sturtevant Camp

In the Big Santa Anita Canyon

OPEN FOR THE SUMMER.

The prettiest canyon camp in California. The grocery store carries a full line of goods. Engage your animals of the Mount Wilson stables only. Sign of the red "W." For information see Times' Information Bureau, 531 South Spring street. PECK-JUDAH CO., 553 South Spring street, or telephone F. B. ROSS, Mgr., Suburban 5-4 Bells, Pasadena.

THE IDEAL SUMMER RESORT

ARROWHEAD HOT SPRINGS

SUMMER RATES NOW IN EFFECT

The luxurious hotel is in the mountains at an elevation of 2000 feet. Great bathhouse, swimming pool, tent houses, tennis court, saddle horses for the trails. Musical programme Wednesday and Saturday evenings by Prof. and Mrs. Wylie. Miles of romantic canyons. Resident physician. Write MANAGER, Arrowhead Springs, Cal., or See H. S. KNEEDLER, with PECK-JUDAH, 553 S. Spring Street, Los Angeles.

Camp Rincon

In West Fork, San Gabriel Canyon. Headquarters for trout fishing in Bear Canyon, North Fork and Devil's Canyon, an ideal camping place under grand oaks, with all the pleasures of clear, bracing air with pure water. A special afternoon or evening stage for any party of four or more, and saddle horses at any time. For information, see Times Free Information Bureau, 531 S. Spring, Peck-Judah Co., 553 So. Spring, or H. D. Briggs, Manager, Azusa.

Radium Sulphur Springs COLEGROVE, LOS ANGELES.

TAKE BATHS IN LIQUID SUNSHINE.

DRINK THE MOST CURATIVE MINERAL WATERS IN CALIFORNIA.

It is radio-active, germicidal and purifies your blood by destroying disease germs, thereby revivifying, rejuvenating and increasing your Vital Force and circulation. THE HOT BATHS are a positive specific and cure Rheumatism, Asthma, Chronic Colds, Alcoholism, Constipation, Obesity, Poor Circulation, Neuralgia, Sciatica, Diabetes, Bright's Stomach, Heart, Liver, Kidney, Bladder, Blood, Skin, all Nervous and Spinal Diseases, Female Troubles. Beauty Baths make skin velvety, removes dandruff, grows new hair.

IT SPARKLES AND FOAMS LIKE CHAMPAGNE.

Seemingly hopeless cases cured. Physician in charge. Send for booklet. Water by bottle or case. Take "Melrose Avenue" cars, via Broadway, direct to Springs; be sure.

"Come to Wheeler's & Be Happy"

For the Orient — S. S. "Minnesota"

(12,000 tons.) Largest and finest on the Pacific. Sails from Seattle June 19th, for

CHINA, JAPAN AND MANILA

Large and Commodious Staterooms. Every Modern Convenience.

Great Northern Steamship Co. J. W. Phalon, T. P. & P. Agent, 606 South Spring St., Los Angeles. Telephones—Sunset Broadway 2991; Home F1364

Ye Alpine Tavern

Situated on Mt. Lowe. A mile above the sea. American plan, $3.00 per day, $15.00 per week. Choice of rooms in hotel or cottages. No consumptives or invalids taken. Telephone Passenger Dept., Pacific Electric Ry., or Times Free Information Bureau, for further information.

HOTEL CASA LOMA

REDLANDS

The Coolest Spot in the San Bernardino Valley

SPECIAL SUMMER RATES

GREAT NORTHERN RAILWAY

WHY NOT GO EAST

Via San Francisco, Portland and Seattle, a delightful trip through the magnificent scenery and growing cities of the Great Northwest? IT COSTS NO MORE. J. W. Phalon, Trav. Frt. & Pass. Agent, 606 So. Spring. Telephone Sunset Bdwy. 2991, Home F-1364. Los Angeles, Cal.

FOLLOWS' CAMP, The Trout Angler's Paradise

Finest trout fishing anywhere in the San Gabriel River—Sign up in the Sierra Madre Mountains. Every comfort and accommodation—excellent table. Only a few hours from Los Angeles. Take Santa Fe or Pacific Electric to Azusa. Stage leaves there 9:30 a.m. daily; or special trips may be arranged. Trout season open now. See PECK-JUDAH CO., 553 S. Spring, or write or phone R. M. FOLLOWS, Azusa. Home phone "Azusa" 32.

Camp Baldy Elevation 4700 feet. In San Antonio Canyon. The finest Mountain Camp in Southern California. Splendid automobile road. Rates $3 per day, $15 per week. For folders and information address CAMP BALDY, ONTARIO, CAL.

Bimini Hot Springs Hotel Los Angeles

The most curative treatment known for rheumatism; delightfully situated; hot mineral water, steam heat, and telephone in every room; no noise, no dust, and no flies. Street car to door, 5c fare. Dr. G. W. Tape, Medical Supt.

ELSINORE ***Lake View Inn and Hot Springs***

M. A. GARDNER, Mgr., C. N. GARDNER, Prop.

Overlooking Lake Elsinore. Swimming pool, mud, sweat, plain and plunge baths. Free consulting physician. Curative properties of our springs the best. Excellent rooms and table. Autoists' half-way house to San Diego. The Times Free Information Bureau, 531 S. Spring.

YOSEMITE or TAHOE

Camping parties now being organized for July or August. No more expensive than near-by resorts, and you will see something worth while. Entire cost one month, from Los Angeles, $75.00; shorter time for less. Address H. E. KILE, Polytechnic High School, Los Angeles.

Sulphur Mountain Springs

Vacation is at hand; come to us. Restful for the weary, plenty doing for the more active. Read our ad. Sundays. Call The Times' Free Information Bureau, 531 S. Spring st., city, or write us at Springs P. O., Ventura Co., Cal. Home Phone 742, via Santa Paula.

RCHARD CAMP—3½ miles from Sierra Madre, on the old Mt. Wilson trail. Elevation 3250 feet; most accessible mountain camp to Los Angeles. Plenty of shade and running water; an ideal spot for your vacation. Information Peck-Judah Co., 553 So. Spring St., Times Information Bureau, P. O. Box 141, Sierra Madre, Cal. Home Phone Sierra Madre 43.

GLENN RANCH Now open. Good trout fishing. The only real farm resort in Southern California where the table is abundantly supplied with fresh eggs, milk, fruit and vegetables. Information at The Times' Free Information Bureau, 531 S. Spring st. Daily stage from Keenbrook.

Oakglen Lodge Elevation 5000 feet. Most accessible. Most attractions at the most moderate rates. See Times Resort Bureau, 531 S. Spring St., or Peck-Judah Co., 553 S. Spring St.

Cold Brook Camp "The Beautiful Mountain Resort," on the ice-cold headwaters North Fork San Gabriel River, 20 miles from Azusa. Trout fishers' paradise. Grand scenery. Hunting, camping, trails, all indoor and outdoor sports. Home cooking. Moderate charges by day or week. Address all bureaus or R. W. DAWSON, Azusa, Cal. Stage meets 9:45 a.m. train, daily, at Azusa.

ELSINORE, Bundy Hot Springs Hotel AND COTTAGES

Curative Hot Sulphur Baths under Hotel roof. Free consulting physician. Good home cooking a specialty. The Times Free Information Bureau, 531 S. Spring. Address F. A. Amsbury.

WASHINGTON.

SUGAR TRUST SCRUTINIZED.

President Starts Investigation of Conditions.

Offer to Settle Considered a Confession.

May Have Effect on Tariff Schedule.

[BY DIRECT WIRE TO THE TIMES.]

WASHINGTON, June 11.—[Exclusive Dispatch.] Without consideration of the fact that Atty.-Gen. Wickersham was a member of the law firm that acted for the sugar trust in its recent suit with the Pennsylvania Sugar Refining Company, and that Henry W. Taft aided in that suit the President and the Attorney-General have started an investigation of the trust.

The investigation is not made on order from the White House, but on an agreement between the President and Attorney-General, as lawyers, at the settlement of the Pennsylvania Refining Company's suit shows evidence of violation of the Sherman act, on its face, that warrants investigation.

Prima facie, it is considered at the Department of Justice, the offer to settle by the sugar trust is a confession that it has violated the law. Asst.-Atty.-Gen. Wade Ellis is out of town today, but on his return the investigation will be started. It is probable that former Dist.-Atty. Stimson, of New York, now especially employed to conduct criminal prosecutions of the trust on the short weight charges, will take part in the new investigation.

These new revelations about the sugar trust are likely to have an effect on the sugar schedule in the Senate tariff bill. Mr. Aldrich postponed the vote on sugar when that schedule was up, thus leaving the question open. At that time the settlement that has caused the trouble had not been made but the insurgents and independent sugar men are taking advantage of the situation to start an agitation that may force the trust tariff downward, and abolish the duties standard provision.

SEEKING CRIMINAL ACTION.

[ASSOCIATED PRESS NIGHT REPORT.]

NEW YORK, June 11.—The plan of the Federal bill to make a careful examination of the records in the recent litigation between the Pennsylvania Sugar Refining Company and the American Sugar Refining Company, with a view to ascertaining whether there is any basis for criminal prosecution against the latter company, or its officers, was the reported subject of an extended conference today in the office of United States District Attorney Wise.

Two special assistants from Atty.-Gen. Wickersham's office, detailed to cooperate with Mr. Wise, were present.

The Pennsylvania Sugar Refining Company's suit against the so-called trust was brought under the Sherman anti-trust law, claiming damages in triplicate for the closing of the former's plant, for which the American company was alleged to have been responsible.

The suit was compromised, but the Federal authorities here believe that if any evidence was presented tending to show violation of the Sherman law, it should be followed up.

TO INVESTIGATE HAWAII.

Immigration Commission Instructs Dillingham and Wheeler to Visit Islands in Fall.

[BY DIRECT WIRE TO THE TIMES.]

WASHINGTON, June 11.—[Exclusive Dispatch.] At a meeting held today, the Immigration Commission instructed Senator Dillingham, its chairman, and William R. Wheeler, to visit Hawaii next September and make an investigation of labor conditions there, not only with relation to Japanese immigrants but to study the immigration question in general.

Many communications have been received on this subject and sugar interests especially have asked the commission to look into the question of getting immigrants, which the Territory has attempted to do with indifferent success, who will be adaptable to island conditions.

The work of gathering statistics regarding the Japanese on the Pacific Coast is progressing under the direction of Prof. Miles in such satisfactory manner that the work will be completed by September 1 and the commission will then be able to present valuable statistics on the subject. Other field work of the commission will be closed July 1, and field workers will be set to work tabulating the work already done. The commission will close its existence March 1.

CONVICT'S INVENTION SUCCESS.

Lieut. Gottlieb Who Left Army a Felon Has Perfected a New Searchlight.

[BY DIRECT WIRE TO THE TIMES.]

WASHINGTON, June 11.—[Exclusive Dispatch.] Lieut. Edward Gottlieb left the United States army at New York a convicted felon with a five year's term in prison ahead of him for the misuse of funds which had been entrusted to his care. Today the War Department ordered a thorough test of his invention, a new searchlight, at Fortress Monroe, Virginia. For several years Lieut. Gottlieb had been engaged in perfecting his invention. He had practically completed it when he was ordered before a court-martial.

Maj. W. C. Davis was ordered to Boston to examine the work. He found Gottlieb's searchlight to be a great improvement over others in use. It was on Maj. Davis's recommendation that the test at Fortress Monroe will be ordered. Lieut. Gottlieb will not profit from the invention.

MEDALS FOR WRIGHTS.

Design for Tokens to Be Awarded by Congress of Remarkable Beauty.

[ASSOCIATED PRESS DAY REPORT.]

WASHINGTON, June 11.—At almost the same hour that the Wright brothers called at the War Department yesterday, Gen. James Allen received the first photograph of the cast of the medal voted by Congress to be presented to the aëroplanists at the Dayton celebration, June 17 and 18.

It is regarded as one of the most handsome medals ever bestowed by Congress upon a private citizen. Upon the obverse side are shown splendid profile likenesses of the two brothers. It bears their names and a quotation from the Congressional resolution, as follows:

"In recognition and appreciation of their ability, courage and success in navigating the air."

Another inscription explains that the medal was voted by resolution of Congress, March 4, 1909.

On the reverse is represented a cherub, flying high above the world, bearing in its hands the torch of enlightenment. Above are these words, taken from Isaiah, "Shall mount up with wings as eagles."

ANOTHER JUNGLE JUNKET.

Government Proceeds With Immediate Investigation of Meat Inspector's Charges.

[ASSOCIATED PRESS DAY REPORT.]

WASHINGTON, June 11.—The Department of Agriculture today accepted the challenge of J. F. Harms, a government meat inspector at St. Louis, who, in tendering his resignation to Secretary Wilson, made serious charges against the meat inspection system at the National Stockyards in East St. Louis and demanded an investigation relative to his allegations.

An immediate and thorough investigation into Mr. Harms's charge concerning the East St. Louis packing-houses was today ordered and to that end two government inspectors have been ordered there. When they have completed their investigations the facts developed will be reported to Secretary Wilson, who is at his home at Traer, Iowa, but will return here next Tuesday.

The letter of Inspector Harms to the Secretary, making the charges demanding an investigation, has been received, but the resignation has not reached here. It was stated, however, that it would be accepted immediately upon its receipt.

Dr. Alonso Melvin, chief of the Bureau of Animal Industry under whose immediate supervision the meat inspection service comes, will today prepare a statement showing the conditions in the East St. Louis stockyards, particularly with reference to the number of animals slaughtered and condemned.

MIDSHIPMEN LOSE.

Eight Who Failed to Qualify for the Navy Also Excluded from Artillery.

[ASSOCIATED PRESS NIGHT REPORT.]

WASHINGTON, June 11.—The War Department has notified seven of the eight midshipmen who failed at the Naval Academy because of physical disqualifications and who desired to be transferred to the coast artillery of the army, that they were unsuccessful in the physical examination given them last week for commissions in that corps.

These young men—P. F. Hambusch of Iowa, W. O. Rawles of Alabama, J. J. Quiman of Georgia, W. P. Butler of Tennessee, R. J. Joerns of Missouri, W. P. Vetter of California and F. L. Roberts of Georgia—failed at the academy on account of defective eyesight or heart trouble, and the examination of the army medical board in each case substantiated the findings of the navy medical board.

The eighth candidate for transfer to the army, Midshipman William C. Koenig of Texas, declared he was disqualified for the navy because he was subject to seasickness, and his resignation was accepted by Secretary Meyer. It is understood he probably will pass and be appointed to the coast artillery.

FOR MINE INSPECTION.

ALASKA BILL.

[ASSOCIATED PRESS DAY REPORT.]

WASHINGTON, June 11.—One of the measures that Delegate Wickersham of Alaska, will urge upon Congress for enactment into legislation during the regular session of Congress, is a bill providing for a thorough inspection of the mines of the territory. He introduced a bill to this effect yesterday.

It provides the governor of the Territory shall be ex-officio chief mining inspector, and that the President shall appoint four other inspectors to assist the governor. These inspectors are to be electors of Alaska, experienced in mining and to be given a salary of $3000 a year.

PLATTING YUMA LAND.

FORTY-ACRE UNIT.

[BY DIRECT WIRE TO THE TIMES.]

WASHINGTON, June 11.—[Exclusive Dispatch.] The Secretary of the Interior has instructed the engineers of the Reclamation Service to prepare farm unit plats of the Yuma irrigation project, based upon the proposition that forty acres of average land on the project is sufficient for the support of a family.

This is subject to dimunition in the neighborhood of towns and elsewhere, when by reason of market conditions and special fitness of soil for the growth of fruit and market produce, a lesser area than forty acres may be sufficient.

In such cases the minimum acreage of the farm unit may be as low as ten acres.

WASHINGTON BRIEFS.

Alaska Judge Nominated.

WASHINGTON, June 11.—President Taft today sent to the Senate the nomination of Peter D. Overfield to be judge of the Third Judicial District of Alaska in place of Judge Silas H. Reed, resigned. Mr. Overfield is a Pennsylvanian who has practiced law at Nome, Alaska. He was once a noted football player with the University of Pennsylvania. His nomination was recommended by both factions in Alaska.

"VOTES FOR WOMEN!" IS THEIR BATTLE-CRY.

Mrs. O. H. P. Belmont

Mrs. John Hustead Harper.

Suffrage Leaders,

who yesterday returned from England, ready to start energetic campaign for suffrage.

SUFFRAGISTS.

(Continued From First Page.)

"A chief obstacle encountered by the suffragists has been the work of the anti-suffragists," said Mrs. Harper, as she bemoaned the fact that both she and Mrs. Belmont had been unable during the trip to find anyone with anti-suffragist views who would talk.

"They have nothing to say," chimed in Mrs. Belmont. "How can they say anything, they have no platform."

Mrs. Belmont spoke with ease and composure and was much astonished by the evident interest in her views. Finally she asked one of the interviewers:

"Are you a suffragette?"

The reporter hesitated and Mrs. Belmont ventured:

"I think many reporters are in favor of our work."

"The reporters are in favor of the movement," said Mrs. Harper, "or else, like politicians, they lie about it."

MYSTERY.

SECRET BURIAL OF MRS. RUIZ.

ANONYMOUS FRIEND SENDS PROFUSION OF FLOWERS.

Generous Check Sent to Hospital by Physician Who Refuses to Say Who Paid Him for Caring for Woman Who Killed Herself Because of Alfred G. Vanderbilt.

[BY DIRECT WIRE TO THE TIMES.]

LONDON, June 11.—[Exclusive Dispatch.] Search for the body of Mrs. Mary Agnes Ruiz, the whereabouts of which has been a mystery ever since May 21, five days after she shot herself in her house in Mayfair, in a fit of melancholy because of Alfred G. Vanderbilt's growing coldness toward her, resulted today in the discovery that it was quietly buried that day in Kensal Green Cemetery.

The greatest secrecy was maintained by those who conducted the burial. The only mourners at the graveside were Mrs. Ruiz's American companion, Miss Elisabeth C. Caney, the housekeeper at the Grosvenor-street mansion, and the servants, including the butler, the footman and two French maids and a Mr. Williamson of Paris, who said he acted for Mrs. Ruiz in all business matters. There was a marked profusion of beautiful flowers from some anonymous friend.

Immediately after the body was lowered into its grave the servants were paid off and dismissed by Williamson and all went to Paris except the butler, John Forbes, who had kept the circumstances of Mrs. Ruiz's death from the other servants. He left immediately for a long holiday at Inverness, Scotland.

The superintendent of the nursing home in Fitzroy Square in which Mrs. Ruiz died, told the correspondent today that a handsome check in payment of Mrs. Ruiz's bill was sent by Dr. Sutton, the famous surgeon who brought Mrs. Ruiz home.

"I suppose that Dr. Bland Sutton sent his own check in order that we might not know who was paying the bill," said the superintendent. "It is not usual for doctors to pay patient's bills here."

Dr. Bland Sutton said: "I seldom respond when asked to act in such capacity but a man who came to me to attend to Mrs. Ruiz said that the woman probably was dying; consequently I lent assistance, though I never heard of Mrs. Ruiz before. No, I won't say who paid me, though it was the proper person."

MARK TWAIN TO GIRLS.

Don't Smoke—to Excess, Don't Drink—to Excess, Don't Marry—to Excess.

[ASSOCIATED PRESS NIGHT REPORT.]

BALTIMORE, June 11.—Mark Twain came to Baltimore yesterday to talk to the girl graduates of St. Timothy's School.

Following Edward F. Martin, of New York, he said that as Martin had advised them as to what they should do, he could only tell them what they should not do.

"There are three things, young ladies, I advise you not to do. Don't smoke—that is, don't smoke to excess. I am 73½ years old and I have smoked only 73 years of that time.

"Don't drink—that is, don't drink to excess.

"Don't marry—I mean to excess."

BRITISH CLERGY FOR PEACE.

Party of Most Distinguished Divines Visit Berlin to Stay Rising Tide of Distrust.

[BY DIRECT WIRE TO THE TIMES.]

BERLIN (Germany) June 11.—[Exclusive Dispatch.] A party of British clergymen visiting Germany on what is described as a "mission of peace," arrived in Berlin at noon today. The delegation probably is the most noted of the kind that has ever assembled in Germany. Among the eminent divines are the Dean of Westminister, the bishops of Hereford, Southwark, Salisbury and Ripon and the Lord Provosts of Glasgow and Edinburgh, besides the Earl of Meath, the famous representative of the English church army, and Sir David Hunter-Blair, the noted Roman Catholic.

The visit is being watched with unusual interest by the German public, the lovers of peace, hopling that the exchange of fraternal courtesies by the most eminent spiritual and intellectual men of England and Germany will help to stay the rising tide of suspicion and distrust in both countries.

TARIFF BILL.

INCOME TAX UNDER DEBATE.

Senator Bailey Charges Undue Influence.

Aldrich Secures Postponement to Eighteenth.

La Follette Says Aldrich Forfeited Confidence.

[ASSOCIATED PRESS NIGHT REPORT.]

WASHINGTON, June 11.—The income tax shared with the wool schedule the Senate's attention today, and after discussion of an hour or more, its further consideration was postponed until June 18, by a vote of 45 to 34.

This action was the result of a motion made by Senator Aldrich, which followed a charge by Senator Bailey that undue influence was being brought to bear against the proposed income tax amendment to the tariff bill.

Mr. Aldrich declared that he knew of no such effort, but pleaded for the postponement of the question until the schedules should be disposed of.

Mr. Bailey accepted amendments to his income tax provision suggested by Mr. Cummins, by which the rate of tax was raised from 2 to 3 per cent., and all incomes under $5000 exempted.

Senators Borah, Bourne, Carter, La Follette and Piles voted on the motion with the Democrats.

The Senate refused, by the decisive vote of 39 to 8, to recommit the wool schedule to the Committee on Finance on motion of Mr. Cummins, and thus finally concluded consideration of that schedule. Only a few of the progressive Republicans supported the motion.

This vote followed a long and animated discussion, interspersed with many personalities.

Openly declaring his opinion that Senator Aldrich had lost the confidence of other Senators of his party, which a leader should have, Mr. La Follette made a determined fight to compel the adoption of amendments to the wool schedule of the tariff bill, which were yesterday presented by himself. They went down to defeat before the majority, which consistently supported the Finance Committee, the vote being 44 to 32. It was after this vote had been taken that the Wisconsin Senator made his assertion that, by his course with reference to the woolen schedule, Mr. Aldrich had forfeited the position of leadership.

Senator Cummins was also severe on Chairman Aldrich, and in the course of his remarks declared the Senatorial leaders were courting the destruction of the Republican party by their course with reference to the duties on wool and woolens.

Senator Bacon forced votes on two amendments, reducing to 30 per cent. ad valorem the duty on wool and woolen goods, but he failed to obtain the support of any of the Republican Senators.

CUMMINS'S ARGUMENT.

Arguing the justice of his plan for a compensatory duty on products of wool manufactures to allow them to pay a higher price for wool than do their foreign competitors, Senator Cummins said that to levy a duty on goods partly of cotton as if entirely of wool would be to give domestic manufacturers an advantage that no man should have. He was willing, however, to make the duty high enough to meet with foreign competition on the assumption that all imports are of goods containing only the finest grades of wool.

A contention, made by Mr. Cummins, that a readjustment of the woolen schedule is desired caused Mr. Aldrich to assert that no desire has been evidenced by the farmers, sheep raisers or woolen manufacturers.

Senator Warren declared he would not consider any reduction in the woolen schedules unless it could be shown that the sheep raisers or the woolen manufacturers had received unusual profits.

Mr. Cummins replied that he felt certain the woolen manufacturers, with the possible exception of the carded woolen manufacturers, have received inordinate profits.

By a vote of 32 to 44 all of the amendments offered by Mr. La Follette were rejected.

Senator Aldrich declared the amendment affecting wool of the first class, if adopted, would have cut down the duty one-half. This he explained was because of the fluctuation in the price of foreign wool, which at times would make the protective duty 4½ instead of 11 cents a pound, although on its face it was 45 per cent. ad valorem.

REBUKE FOR LA FOLLETTE.

A sharp interchange between Mr. Clapp and Mr. Aldrich followed and Mr. La Follette took the floor. He said Mr. Aldrich had stated "half truths" which have discredited his leadership before this body and before this country.

Senator Gallinger called upon Vice-President Sherman to invoke paragraph 2 of rule 19, which relates to the necessity for avoiding personal allusions. It was read and the Vice-president declared he thought Mr. La Follette had violated it.

Endeavoring to have his amendments considered, Mr. Bacon, who then spoke, asked that a separate vote be taken on his amendment, placing a duty of 30 per cent. ad valorem on all wools, shoddy, oils, wool extract, mingo and flox and waste. His other amendments, he said, referred to duty on wool goods.

The amendment was lost by a vote of 50 to 21, on strictly party lines.

Mr. Bacon's amendments, reducing duties on woolen clothing, blankets, carpets, etc., and providing for these "revenue duties" received no Republican support, being rejected by a party vote, 20 to 50.

BLANKETS TOO HIGH.

Explaining that the duty levied upon blankets used by the poor was as high as 160 per cent. ad valorem, although but 71 per cent. was placed upon the finest blankets used by the rich, Senator Gore offered an amendment limiting to 75 per cent. any duty upon a woolen blanket. It was rejected by a vote of 29 to 43.

A motion by Mr. Cummins to recommit the woolen schedule to the Finance Committee, was defeated, 8 to 50. Those voting in the affirmative were all progressive Republicans.

This concluded the consideration of the wool schedule.

Consideration of the articles on the free list was asked for by Mr. Smoot at the night session. Mr. Brown of Nebraska asked why the next schedule, that on wood pulp and print paper, was to be passed over.

Mr. Smoot explained it was desired to wait until Mr. Hale, who is ill, could be present.

Mr. Smoot's request was granted and after a formal committee amendment had been agreed to, Mr. Stone offered an amendment placing chloro-sulphuric acid on the free list, which was adopted.

QUAKE IN FRANCE.

(Continued From First Page.)

shock is described as being of considerable violence, lasting several seconds.

At Toulon the first shock took place at 9:18 o'clock. It was followed two minutes later by a second shock, which caused damage, notably in the Avenue Vauba. The inhabitants of the old quarter of the town, surprised in their sleep, jumped from their beds and rushed into the streets in their night-clothes.

At Marseilles at the same hour the shock which took place lasted for four seconds. The people rushed out of the cafés in large numbers, greatly terrified and assembled in the public squares. The clocks on the Bourse stopped at 9:15 o'clock. The shock was most violent in the upper parts of the town, especially in La Plaine and the Vauban quarter.

At Montpelier the shock was so severe that hundreds rushed from houses and spent the night in the streets.

The village of Eguilles, which is situated ten kilometers from Aix, suffered severely. Several houses collapsed and the village is partly destroyed. At Cannes and Perpignan, where the same shocks were felt, the oscillations lasted some seconds, but did not do any damage.

Similar reports come from Cette and Beziers.

The earthquake at Lambesc took on the proportions of a catastrophe. Many houses were wrecked, burying the inhabitants in the ruins. Eight bodies of the dead have been found, as well as many wounded.

The terrified population has taken refuge in the streets despite the pouring rain, and dare not return to their homes.

At Nimes a violent shock was felt at 9:15 o'clock and lasted six seconds. People, half clothed, rushed into the streets. At 11 o'clock large crowds were still assembled in the public squares, afraid to return home.

GUESS WORK.

SPECULATING ON HARRIMAN.

LONDONERS SUSPECT COMPLICATION OF DISEASES.

Heart and Kidney Troubles Reported from Clinic After Examination by Specialist—Edwin Hawley Believed to Be Man to Succeed Him If He Has to Quit.

[BY DIRECT WIRE TO THE TIMES.]

LONDON, June 11.—[Exclusive Dispatch.] Since E. H. Harriman crossed the ocean Americans in London have done a large amount of speculating as to what the trouble is with the railroad king's internal economy.

The most creditable rumor, however, is that Mr. Harriman is suffering from a complication of kidney and heart diseases. His case was examined the other day by a noted London specialist, and this gentleman spoke of the case in a recent clinic.

The story comes straight from one of the students, who was present. There seems little doubt, however, that Mr. Harriman was largely put to rights during his recent Mexican trip, but the graver trouble remained.

One naturally wonders who would take Mr. Harriman's place, providing ill health should force his abdication of the transportation throne. Two or three prominent American financiers were questioned on the point recently, and they one and all gave as their answer the name of Edwin Hawley. London financial circles seem quite familiar with Mr. Hawley's name and methods, and esteem them highly.

LIFE IN VOLCANIC FIRE.

HONOLULU, June 11.—Declaring his belief that the origin of life is to be discovered in volcanic fire, Prof. Jaggar, a scientist, addressed the Chamber of Commerce today, urging the establishment of an observatory on the brink of the crater of Mount Kilauea for the purpose of pursuing investigations to that end.

Some Splendid Bargains

Sweeping Reductions Still Being Made on These Returned From Rental and Factory Sample

Pianos

EASY AND CONVENIENT TERMS

$10.00 SENDS A PIANO HOME. Pay the balance a little each month—$5, $6, $10, as preferred.

Most people have some preference for a certain piano, hardly a good piano made that isn't represented among our list of bargains. You are almost sure to find your first make here. Come and take a look.

PIANOS AT $100 PIANOS AT $125
PIANOS AT $150 PIANOS AT $175

ALL RETURNED FROM RENT. ALL IN GOOD CONDITION.

And, besides these rental pianos, we have Chickering, Steinway and Steck and Weber and Hardman and Kohler and Vose and many other fine pianos, priced from $200 to $425. They have all been used, of course—the prices tell that—but all are in elegant condition; been in the finest homes; have been taken in exchange for the world's great piano, THE PIANOLA PIANO.

DON'T DELAY—BUY NOW AND SAVE

Square Pianos.....$25 and $35
Organs.....$15, $20 and $25 up

A written guarantee given with any one of these pianos guarantee worth something—that means business.

THE HOUSE OF MUSICAL QUALITY

Southern California Music Company

332-334 SOUTH BROADWAY, LOS ANGELES, CAL.

YOU ARE RESPECTED WHEN YOU HAVE MONEY IN THE BANK

PUT IT IN THE BANK FOR SAFETY

Be prepared for the misfortunes that visit everyone at some time. Begin today to save some of the money you earn. In ten years you will have a little fortune. Is not this a duty you owe to yourself and to your family?

We'll pay you 4 per cent. interest on the money you deposit in our Savings Department and compound the interest every six months.

Merchants Bank & Trust Co.

PAID UP CAPITAL $250,000 SURPLUS OVER $250,000

OFFICERS—MARK G. JONES, President; GEO. B. EPSTEIN, Vice-President and Manager; JAS. BASTABLE, Vice-President; N. BLACKSTOCK, Vice-President and Trust Officer; EMANUEL COHEN, Cashier; GEO. E. REID, Assistant Cashier.

Branches, 9th and Main, 128 South Hoover Street. 209-11 SOUTH BROADWAY. Transacts a general banking and trust business.

The BEST FLOUR In Los Angeles

Best because it contains more nourishing gluten.
Best because it doesn't contain an atom of indigestible cellulose.
Best because it makes better bread.
Every Sack Guaranteed
Capitol Milling Co.

Los Angeles Headquarters for Silverware
J. Abramson
404 South Broadway.

UNION PACIFIC

NEW TRAIN TO ST. LOUIS

Through Pullman sleepers leave Los Angeles daily 10 a.m. for St. Louis via Salt Lake, Denver and Kansas City. Ticket should read Salt Lake Route, Union Pacific and Wabash.

2 Days Denver
3 Days St. Louis
ROUND TRIP RATES

June 14 to 19, 25 to 27, inc. } TO Kansas City
July 1 to 7, inc. } TO St. Paul
August 9 to 13, inc. } TO St. Louis
September 7 to 10, 13 to 15, inc. } TO Chicago, New York

And Many Other Points and Dates

UNION PACIFIC

Purchase tickets and reserve sleeping car berths now
557 SOUTH SPRING ST., LOS ANGELES
H. O. WILSON, General Agent.

SHREDDED WHEAT

Fresh from our two million dollar model bakery. Crisp, delicious, nutritious. Eat it for breakfast with milk or cream.

SANBORN, VAIL & CO.
Artists' Supplies, Picture Frames.

Bargains Let

Pianos

ENIENT TERMS

ME. Pay the balance a li
ferred.
eference for a certain pia
isn't represented among t
t sure to find your favor
ook.

PIANOS AT $125
PIANOS AT $175
ALL IN GOOD CONDITION

, we have Chickerings
and Hardman and Behr
pianos, priced from $250
f course—the prices tell y
ondition; been in the fi
nge for the world's great

NOW AND SAVE
.....$25 and $35
..$15, $20 and $25 up
any one of these pianos
t means business.
ICAL QUALITY

Music Compan
LOS ANGELES, CAL.

SPECTED
AVE MONEY
BANK
PUT IT IN
THE BANK
FOR
SAFETY

visit everyone at some ti
you earn. In ten years y
e to yourself and to your
e money you deposit in ou
e.

& Trust C
SURPLUS OVER $200,000
OTSTEIN, Vice-President and
ON, Vice-President and Trust
stant Cashier.
ADWAY Transacts a general banking and trust business.

RAIN
UIS
Angeles daily 10 a.m. for
d Kansas City. Tickets
Pacific and Wabash.
St. Louis
RATES
(Kansas City
TO St. Paul
St. Louis
Chicago
New York
and Dates
ACIFIC
ping car berths now
LOS ANGELES
t Agent.

DED
AT
on dollar
nutritious. Try
or cream.
& CO.
Frames.

IN DANGER OF LYNCHING.

BELIEVED MURDERER OF ANNA POLTERA.

Degenerate at Brawley Boasts of Lynchings, But Terrified When Accused of Crime in this City—Sheriff Goes to Imperial Valley.

UNGUARDED by a guard of ...ty-armed men to prevent a ...ssible lynching, Ludwig Weineman, be...ved to be the murderer of little Anna ..., is held prisoner in the jail ... Imperial Valley, awaiting ... arrival of Sheriff Hammel and ... Angeles.

A pervert of the most bestial type, ... with a long record of rape charges, ...neman is just the type of man who ...ould commit the revolting crime with ...ich he is charged.

... the information regarding his ... and confessions reached Los ... last night, the Sheriff immedi... made preparations for a trip to ... He eager was he to see the ... man that he could not wait for ..., but left Los Angeles in his ... at 9 o'clock in the evening ... all-night run to the valley.

... is the most important ... yet made. At the time of his ... was making preparations for ... similar to that committed on ... child. Of this he boasted. ... the men of the valley ... quickly and talk of ... him. It is doubtful whether he ... from the angry mob long ... enable the Sheriff to ques...

... suspect sneaked into Braw... days ago no one paid any ... to him. Thursday night ... Bennett, the 15-year-old ... of the proprietor of the Elo... ... other Democratic ... in for a scoring at the ... J. Bryan in the forth... his Commoner, because ... for a protective duty on ... maintaining they have done ... party an irreparable ... has been one of Bryan's ... supporters. The Commoner ...

...ocrats who voted for a ... on voted to commit the ... higher tariff on manufac... than would be neces... were no tariff on the ...

...s true that the rate on iron ore ... and would not be consid... from a revenue standi... considering this question ... remembered that if the ... to the price of domestic ... it will mean a very ... tax upon the consumer—... does not go into the treas..., but into the pockets of the ... domestic product. ... the importation is ... trust, and brings $250 ... a ton on the more than ... taken from the Minne... and Wisconsin mines ... Is it wise economy ... people for forty times as ... from us the treasury re...

Weineman has been arraigned on the technical charge of burglary, and Justice Nice, on evidence brought out by Dist.-Atty. Esheiman, bound him over to the Superior Court, according to the report of the Associated Press. Bail was fixed at $10,000.

DEGENERACY APPARENT.

When his intended victim took the stand the degeneracy of the man became apparent. He smiled cruelly and winked at her. As the little girl showed her fear, a dozen men started toward the prisoner, but were held back by officers.

When the attempt was made to connect him with the Poltera case he began to show signs of nervousness. He admitted having camped in the bed of the Los Angeles River on May 1, and for some time thereafter, but violently denied having committed the murder, although the officers had made no such accusation. He argued with himself, telling more and more about the case without any urging. He seemed to be putting himself through an inquisition that fairly tortured him. A picture of the supposed murderer, drawn from description, was shown him.

"That's my picture, but it's a lie," Weineman shouted.

From the picture of Anna Poltera the prisoner shrank. "Take it away, take it away, I don't want to see it. There is no reason why I should see it," he screamed.

EFFECT ELECTRICAL.

J. W. Martin, Marshal of Brawley, forced him to look at the picture. The effect was electrical. It seemed to fascinate him, and he gradually sunk back in his chair, muttering fearful oaths and shaking like a man with the palsy. Sweat stood on his forehead. He had become a pitiful, trembling wreck. It was then that the district Attorney sent a message to Sheriff Hammel.

Weineman answers perfectly to the description of the man seen upon the road near the spot where Anna Poltera was murdered, and for whom the police have been scouring the country.

He is a native of Germany, about 40 years of age, 5 feet 10 inches in height, and weighs about 170 pounds. He came to the United States fourteen years ago. Prior to that time he lived for four years in Mexico. He speaks four languages imperfectly. He has been a hobo for the greater part of his life, according to his own statements.

To Sheriff Hammel the Marshal of Brawley wired: "I believe that the murderer of little Anna Poltera has been potted at last."

The message from Dist.-Atty. Esheiman read: "Weineman extremely disturbed when questioned regarding the Poltera case. He says hobos are trying to fix the blame for that crime upon him. He says he can point out the man who committed the murder; that it was a big man who was with him in the river bed. I think this matter merits your immediate attention."

...ED AND FOE ALIKE.

...AN SHAFT
...T DEMOCRATS.

...S WHO VOTED FOR DUTY
... IRON ORE SCORED.

... is "Commoner" Says Ir... Injury Has Been Done ... Representatives in Con... Who Are Committed by Action ... of the Steel Trust.

...S WIRE TO THE TIMES.]
... (Neb.) June 11.—[Exclu... Dispatch.] Senator W. J. Stone ..., in particular, and inci... ...ocratic other Democratic ... come in for a scoring at the ... W. J. Bryan in the forth... ...ue of his Commoner, because ... for a protective duty on ... maintaining they have done ... party an irreparable ... has been one of Bryan's ... supporters. The Commoner ...

...ocrats who voted for a ... on voted to commit the ... higher tariff on manufac... than would be neces... were no tariff on the ...

...s true that the rate on iron ore ... and would not be consid... from a revenue standpoint ... considering this question ... remembered that if the ... to the price of domestic ... it will mean a very ... tax upon the consumer—... does not go into the treas..., but into the pockets of the ... domestic product. ... importation is ... trust, and brings $250 ... a ton on the more than ... taken from the Minne... and Wisconsin mines ... Is it wise economy ... people for forty times as ... from us the treasury re...

...URDERS HIS
...EXECUTIONER

... Foe on the Gallows ... Sharpened Spoon ... Sheriff.

...S WIRE TO THE TIMES.]
... (Tex.) June ... Dispatch.] Re..., sentenced to ... for criminally assaulting ... Smith, aged 13, a Bo... girl at Southerland ... last July, stabbed to ... Ernest Wright, here to-...

... Sheriff started to fix ... hook up on Jauregue to ... he plunged a sharp... knife into his ex... heart, drove the heart, ... attempted to escape. Jau... was seized by a deputy ... dragged back to the ... and unceremoniously ... without a black cap. ... it proves how Jau... sharpened the ...

Weineman has been arraigned on the technical charge of burglary, and Justice Nice, on evidence brought out by Dist.-Atty. Esheiman, bound him over to the Superior Court, according to the report of the Associated Press. Bail was fixed at $10,000.

DEGENERACY APPARENT.

When his intended victim took the stand the degeneracy of the man became apparent. He smiled cruelly and winked at her. As the little girl showed her fear, a dozen men started toward the prisoner, but were held back by officers.

When the attempt was made to connect him with the Poltera case he began to show signs of nervousness. He admitted having camped in the bed of the Los Angeles River on May 1, and for some time thereafter, but violently denied having committed the murder, although the officers had made no such accusation. He argued with himself, telling more and more about the case without any urging. He seemed to be putting himself through an inquisition that fairly tortured him. A picture of the supposed murderer, drawn from description, was shown him.

"That's my picture, but it's a lie," Weineman shouted.

From the picture of Anna Poltera the prisoner shrank. "Take it away, take it away, I don't want to see it. There is no reason why I should see it," he screamed.

EFFECT ELECTRICAL.

J. W. Martin, Marshal of Brawley, forced him to look at the picture. The effect was electrical. It seemed to fascinate him, and he gradually sunk back in his chair, muttering fearful oaths and shaking like a man with the palsy. Sweat stood on his forehead. He had become a pitiful, trembling wreck. It was then that the district Attorney sent a message to Sheriff Hammel.

Weineman answers perfectly to the description of the man seen upon the road near the spot where Anna Poltera was murdered, and for whom the police have been scouring the country.

He is a native of Germany, about 40 years of age, 5 feet 10 inches in height, and weighs about 170 pounds. He came to the United States fourteen years ago. Prior to that time he lived for four years in Mexico. He speaks four languages imperfectly. He has been a hobo for the greater part of his life, according to his own statements.

To Sheriff Hammel the Marshal of Brawley wired: "I believe that the murderer of little Anna Poltera has been potted at last."

The message from Dist.-Atty. Esheiman read: "Weineman extremely disturbed when questioned regarding the Poltera case. He says hobos are trying to fix the blame for that crime upon him. He says he can point out the man who committed the murder; that it was a big man who was with him in the river bed. I think this matter merits your immediate attention."

...ceives and then call it a tariff levied for the purpose of raising a revenue? Can a Democrat justify such a tariff as a revenue tariff?

"It will be necessary for those Democrats who voted for the tariff on iron ore to become defenders of the steel trust and to insist that it is not a trust."

Bryan concludes by inviting Stone to defend his action.

TRAIN BLOWN FROM BRIDGE.

One Passenger Killed as Cars Topple Into Dry River Bed—Storm Sweeps Texas.

[ASSOCIATED PRESS DAY REPORT.]

KANSAS CITY, June 11.—During a terrific windstorm last night a passenger train on the Kansas City, Mexico and Orient Railroad was blown from the bridge across the Brazos River, between Knoxville and Benjamin, Tex. J. E. Stafford of Crowell, Tex., a passenger, was killed. Several persons were injured, none fatally.

There were few persons on the train, which was running about twenty miles an hour when the accident occurred. A terrific rain and windstorm had been encountered by the crew all night. As the train passed upon the bridge, a sudden blow sent it rolling into the almost dry bed of the river below. The baggage car and three coaches toppled over, but the weight of the engine prevented it from leaving the rails.

DESTRUCTIVE TORNADO.

[ASSOCIATED PRESS DAY REPORT.]

EL PASO (Tex.) June 11.—A tornado last night almost destroyed the little town of Hamlin in Central Western Texas, on the line of the Kansas City, Mexico and Orient Railroad, seventy-five miles northeast of Big Springs. Three persons were seriously injured.

In a tornado at Leuders, Tex., last night, A. Golurp and three children were killed. Mrs. Golurp and A. Anderson were seriously hurt, thirteen houses were wrecked and scores of cattle were killed. A heavy hailstorm accompanied the wind. At Merkel, Tex., three houses were wrecked and a score were blown from their foundations.

Haskell, Tex., also was hit by the storm and serious damage done.

DEFENSE SOLEMN SUBJECT.

Danish Parliament in Extraordinary Session to Consider Means to Keep Nation Neutral.

[BY DIRECT WIRE TO THE TIMES.]

COPENHAGEN, June 11.—[Exclusive Dispatch.] The extraordinary session of Parliament called to consider the question of national defense opened today with unusual solemnity in the famous Marble Church. Bishop Skat Rordam for the first time, personally performed divine services before the members and a notable audience.

After the bishop had ended, the president of the upper house of Parliament declared that the King had ordered him to express His Majesty's deep anxiety at the present state of affairs in Denmark and his ardent hope that Parliament would be able to carry through measures for the defense of the country's neutrality.

UNKNOWN WOMAN DROWNS.

SAN FRANCISCO, June 11.—The dead body of an unknown woman drifted ashore today near Fort Point at the entrance of the Golden Gate. It had been in the sea so long that the features could not be recognized. On the wedding finger of the left hand was a ring bearing the inscription: "E. to D., '93," and a gold watch, suspended from the neck by a chain of beads, was engraved with the initials "B. C. F."

"HOME LIFE ON THE AMAZON," by Lewis R. Freeman, will be the title of one of the interesting articles in The Times Magazine the coming Sunday.

If you have never before tried
Hunyadi János
Best Natural Laxative Water
FOR
CONSTIPATION
Try it now
Ask your physician

BLACK HAND STABS WOMAN.

Detectives Hiding in House Unable to Capture Would-Be Assassin at the Door.

[ASSOCIATED PRESS NIGHT REPORT.]

CHICAGO, June 11.—Dr. Jennie A. Bearsley, it was learned today, is the latest victim of an alleged "Black Hand" plot in Chicago. She was stabbed twice in the breast and stomach as she answered a knock at the back door of her home at No. 6056 Peoria street, last night.

Detectives were hiding in the house to guard the woman against just such an attack. It was a steel ribbed corset that saved her life. The assassin struck his blows and escaped in the darkness before the detectives could reach the door.

Dr. Bearsley, who is a practicing physician of middle age, received a letter several days ago threatening her life if she did not place $500 in a designated spot. The letter, which she turned over to the police, was signed with a rude imitation of a black hand and a skull and cross bones. The letter threatened the woman with death in her own home if she did not "get busy" with the money.

Since the receipt of the letter a detective has accompanied her in her motor car as she made the rounds of visits to her patients and two others have been concealed in her home.

GUARDED FROM LYNCHERS.

Man, Charged With Murder of Father of Girl He Betrayed, in Danger from Mob.

[ASSOCIATED PRESS DAY REPORT.]

ROCKPORT (Ky.) June 11.—Charged with the murder of the father of the girl he is alleged to have betrayed, Clay Smith, aged 25 years, married, is held in the Muhlenberg jail guarded by a score of officers, as citizens have declared they will lynch him.

In an adjoining cell, named as an accessory to the murder, is Bessie Kimball, aged 15 years years, whom Smith is alleged to have ill-treated. On the night of May 16, M. J. Kimball was shot and killed when in his bed. Later his daughter, Bessie, was seen to throw several packages into a pond. Officers recovered the packages and say they contain letters demonstrating Smith's guilt.

The letters had been written by Smith, it is said, and told of the intimacy between Smith and the girl, of her condition and of his demand that she kill her father, as the latter would kill him when he learned the truth. The girl lacked the courage and Smith wrote, it is charged, that he would kill the father himself. Smith's wife is the girl's sister.

PEEPING TOM IS PASTOR.

Baptist Preacher Arrested and Fined for Offense at St. Joseph, Missouri.

[BY DIRECT WIRE TO THE TIMES.]

ST. JOSEPH (Mo.) June 11.—[Exclusive Dispatch.] Complaints that a "peeping Tom" was peeping into houses in the vicinity of Seventh and Angelique streets, resulted in the arrest of the Rev. Joel Osborn, a Baptist preacher, holding a pastorate on Messaine street. He was convicted in Police Court on evidence supplied by George Davis and Mrs. Joseph Woodford.

The parson's defense was that he suspected a male member of the flock frequented the house of a woman, and with the aid of the man's wife was endeavoring to catch him. The court could not see it that way and imposed a fine of $5 on a plea of guilty.

BODY DISMEMBERED.

NEW YORK HAS MYSTERY.

[ASSOCIATED PRESS DAY REPORT.]

NEW YORK, June 11.—The dismembered body of a murdered man, which, wrapped in oil cloth, was left by a stranger in the care of a boy in Catherine street last night, was identified today as that of Samuel Bersin, 22 years old, a painter of East Ninety-eighth street. Subsequently the man's head, which was missing last night, was found under the Brooklyn bridge.

Mrs. Mollie Isaacson, the murdered man's sister, informed the police that Bersin had been greatly depressed for the last month because a young woman with whom he was in love had forbidden him to call upon her. Mrs. Isaacson said that Bersin had a jealous rival for the girl's affections and stood much in fear of the man.

OCTOGENARIAN MURDERER.

Retired Farmer of Eighty-seven Kills Brother-in-Law, Aged Eighty-six, Tries to Shoot Sister.

[BY DIRECT WIRE TO THE TIMES.]

WILKESBARRE (Pa.) June 11.—[Exclusive Dispatch.] Eighty-seven-year-old Mark Vandusen, a retired farmer living near Honesdale, Pa., today murdered his brother-in-law, George Baker, who was 86 years old and then, after a vain effort to reach his sister and shoot her, he killed himself.

Vandusen has been living with the Bakers for some years, ever since his wife died, and they apparently got along well together. There was no trouble between them until during the last few weeks when Vandusen thought he was not being properly treated and in several ways was being slighted. This idea was, his sister believes, caused by his advanced age and the fact that he was not in good health. There was no open outbreak but he got more and more bitter toward Baker and his sister.

CRIME BRIEFS.

Elaborate Suicide.

DALLAS (Or.) June 11.—E. Kimball, a farmer living about three miles from Dallas, committed suicide last night by shooting himself. The gun by which the deed was committed was chained in a tree and a string attached by means of a pulley to the trigger, so that Kimball could discharge the gun while standing in front of it. He received the charge in his throat, death resulting almost instantly.

Wedding Gayety Fatal.

SPOKANE (Wash.) June 11.—Henry Shell, aged 17, was convicted at Ritzville last evening on the charge of manslaughter. While attending a German wedding in Adams county, several months ago, Shell, with others, celebrated by firing revolvers. A bullet from Shell's gun struck Mrs. Marie Yonke, killing her. Shell is the youngest person ever convicted of so serious a crime in Adams county.

MISSIONARY EXPELLED.

LAGOS (British West Africa) June 11.—Rev. S. M. Pinnock, a missionary of the Foreign Missions Board of the South Baptist convention, has been expelled from the town of Oyo, in Nigeria. The native chief of Oyo ordered Mr. Pinnock to leave last April, but the missionary refused to comply. He appealed to the British Governor of the province, but this officer declined to interfere. The chief complains that Mr. Pinnock has refused to recognize his authority. Oyo is located 120 miles northeast of Lagos.

OBITUARY.

Jacob Gording.

NEW YORK, June 11.—Jacob Gording, a well-known writer of Hebrew plays, died of cancer today in his home in Brooklyn. He was a native of Russia. After coming to this city, fifteen years ago, he wrote a great number of plays, some of which achieved success in the east side theaters.

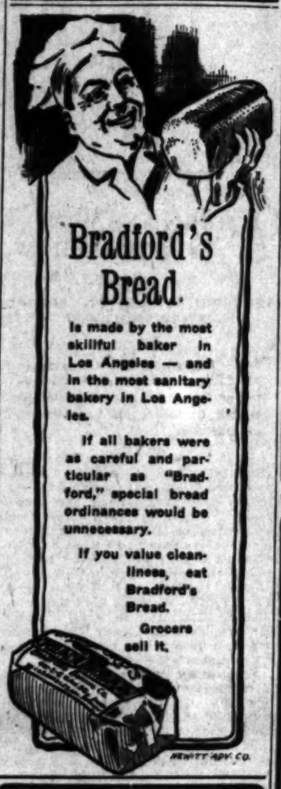

Bradford's Bread.

Is made by the most skillful baker in Los Angeles — and in the most sanitary bakery in Los Angeles.

If all bakers were as careful and particular as "Bradford," special bread ordinances would be unnecessary.

If you value cleanliness, eat Bradford's Bread.

Grocers sell it.

Established 1886. Phone A7707.

COAT AND TROUSER
Blue Serge Suits
$28.00

Is my week-end leader, just to convince you that any credit tailor would have to charge you $35.00 for the same suit. This should appeal to you, Mr. Business Man, for in your business you know that you get lowest prices for cash—and you appreciate just what a cash system is worth.

B. GORDAN
Men's Tailor and Draper.
325 SO. SPRING ST.

San Pedro and Consolidation

means the greatest port of entry on the Pacific Coast. The eyes of the world are on San Pedro.

Millions of money are being spent on improvements. Those who are fortunate enough to possess property in San Pedro will be the gainers.

We are the sole agents for the beautiful Blunck and Welch Tract, which is in the pathway of all improvements.

Prices of these lots will increase 50 per cent. in the next 90 days.

BUY NOW. Terms very reasonable.

For further information, maps and literature, call or address

A. E Golden & H. N. Baggs
Sole Agents.
255 Pacific Electric Bldg
Phone F7442.

Home 10571 Sunset-Broadway 4944

Broadway Department Store
BROADWAY COR. 6TH. LOS ANGELES. ARTHUR LETTS

Women's Oxfords and Pumps--A Saturday Sale

Russian Calf and Vici Several Hundred Pairs $2.00

For today we put stress upon this particular line of footwear for women, consisting of Russian calf pumps, with hand welted soles. Some with brass buckles and silk ribbons; also Russian calf ties, with welted soles, plain or capped toes. Then we've added a number of black vicis in the medium and low heels.

A great portion of this lot comes under the head of Special Sale Lines at $2.48 and $2.98. At these prices they are usually snapped up in a jiffy, but here today we're offering this crowning value at $2.00. No woman can afford to be without several pairs of oxfords or pumps at the price.

White Canvas Shoes and Oxfords for Men . . $1.50

These are new goods, and as the Elks are to adopt white canvas shoes or oxfords, perhaps you'll want a pair for that occasion. Better come now, while you can get your size.

Then we have a shoe that most shoe stores are asking $2.50 for. Our price, $1.95.

Children's 85c to $1.25 Patent Leather Shoes . . . 69c

Every pair in this lot was made to sell for 85c, $1.00 and $1.25, but we've grouped them all together for Saturday.

There are vici and patent leather kids, in plain black, also fancy colored tops. A price for mothers to take advantage of.

White Canvas High Shoes
For Women, Misses and Children

A fortunate purchase for us, for white canvas high shoes are hard to obtain. You will be quick to recognize the importance of these prices:

For Women—Sizes 2½ to 7, pair.....$1.75
For Misses—Sizes 11½ to 2, pair..... 95c
For Children—Sizes 8½ to 11, pair..... 69c
For Children—Sizes 4 to 8, pair..... 49c

The Angelus Shoes Are Becoming Great Favorites With All

50c to save on a pair of shoes is worth considering, especially when all things are equal. You might as well have the 50c as the dealer, for we put them side by side with the best $3.50 shoe you can buy. Styles for men and women.

Whitemore's 25c Quick White for 10c

This is a dressing for white canvas shoes. A quality you usually pay 25c for can be obtained here today at 10c.

New 50c to 75c Neckwear at..... 25c

They haven't been shown before. Beautiful Dutch collars and rabats, cleverly made from lawn and lace, pique and lace or all lace effects. You never bought better at the ridiculous price of 25c.

Embroidered 35c Stiff Collars..... 25c

This is our regular 35c line—eight daintily worked patterns to select from. Every one of them worked on all linen. The height that is most comfortable and practical. Regular price 35c. Sale price 25c.

12 1-2c to 25c Stiff Collars 10c

They are mill seconds, slightly imperfect. Ordinarily you'd pay 12½c to 25c, but since the imperfections are here we are able to buy them under value—so are you. Not enough to hurt them in the slightest. Plenty of the popular Dutch collars and turned down styles in the assortment.

Suits to Order at
SMASHING PRICES
Positively the Greatest Sale of Tailor-Made Suits Ever Held in This City

Only once in a lifetime will you have such a chance to get a tailor-made suit at such tremendous reduction in price.

We bought the entire stock of woolens of Talbot & Co. of San Francisco, who retire from business, at 30c on the dollar. In order to turn this stock into cash immediately, we will practically give you the cloth free. All we charge you for is the making of the suit.

$25.00 Fancy Worsted Suitings
$14.50

$35 and $40 Extra Fine Suitings
$21.50

$30 Blue Serges, Blacks and Mixtures
$18.75

$45 and $50 Full Dress Suits
$24.75

COME TODAY

When you consider the high standard of our tailoring, the exclusiveness and originality in the style of our suits, and the splendid quality of the woolens—this sale is an event of the greatest importance to those who are in need of a good suit and value money.

A rare chance for a mighty saving. Don't hesitate a moment. Come and take advantage of this great sale.

Scotch Tailors, 330 So. Spring

SAN FRANCISCO OFFICE
Los Angeles Times
1206 Call Building
Phone: Kearney 2121
J. L. Brown Rep.

Advertisements and subscriptions received. Southern Californians, when in San Francisco, can have their mail sent in care of The Times Office. COPIES OF THE TIMES ON FILE.

THE OWL DRUG CO.
Three Stores in Los Angeles—
320 S. SPRING ST.
BROADWAY AND FIFTH ST.
And 625 BROADWAY.

Lease Sold!
Everything Goes at Cost
Canfield Hardware Co.
537-9 South Broadway

Ice Customers
get full weight ice. We guarantee it.
L. A. ICE & COLD STORAGE CO.
Home 10053, Sunset Main 8191.

THE SAME HIGH QUALITY YEAR AFTER YEAR
BROCK & FEAGANS
JEWELERS & GEM MERCHANTS

FAMILY CURED OF SKIN TROUBLES

Two Little Girls had Eczema Very Badly—In One Case Child's Hair Came Out and Left Bare Patches—Father's Head Sore from Childhood—In All Three Cases

CUTICURA MET WITH ITS USUAL SUCCESS

"I have two little girls who have been troubled very badly with eczema. One of them had it on her lower limbs. I did everything that I could hear of for her, but it did not give in until warm weather when it seemingly subsided. The next winter when it became cold weather the eczema started again and also in her head where it would take the hair out and leave bare patches as large as a quarter of a dollar. At the same time her arms were sore the whole length of them. I took her to a physician and he said that she had two distinct types of eczema. I continued with him for several weeks and the child grew worse all of the time. Her sister's arms were also affected in the same way. My husband came home one day with a box of Cuticura Ointment and a cake of Cuticura Soap. I began using them and also the Cuticura Pills and by the time the second box was used their skin was soft and smooth as it had not been before for the winter. We keep the Cuticura Soap and Cuticura Ointment constantly by us and when any little roughness or irritation appears on their skin I quickly dispel it with the Cuticura Remedies. My husband has used them with most satisfactory results for a sore head which has troubled him from childhood. Mrs. Charles Baker, Albion, Me., Sept. 21, 1908."

Cuticura Ointment is one of the most successful remedies for torturing, disfiguring humors of the skin and scalp, including loss of hair, of infants, children and adults, ever compounded, in proof of which a single anointing with it, preceded by a hot bath with Cuticura Soap, and followed by mild doses of Cuticura Pills, is often sufficient to afford immediate relief in the most distressing forms of itching, burning and scaly humors, eczemas, irritations and inflammations, permit rest and sleep and point to a speedy cure when all else fails.

Cuticura Soap (25c.), Ointment (50c.), Resolvent (50c.), and Chocolate Coated Pills (25c.), are sold throughout the world. Potter Drug & Chem. Corp., Sole Props., 137 Columbus Ave., Boston, U. S. A. Mailed Free, Cuticura Book on Skin Diseases.

JUNE PREMIUMS

Every Piano in the store marked in plain figures. A Cash Premium of from $75 to $213 given. Open nights.
Bartlett Music Co.
231 S. Broadway—Opp. City Hall.

Big Shoe Sale
Special Bargain Tables in Basement today and tomorrow.
Mammoth Shoe House
519 SOUTH BROADWAY.

UNIQUE
Clean and Safe Health
225 South Broadway

SPORTING NEWS, LOCAL AND TELEGRAPHIC.

SURPRISES.

BALLS BOUND OVER FENCE.

Long Punches at Koestner Land When Needed.

Beall and Martinke Knock Out Home Runs.

Vernon Left Fielder Makes Great Running Catch.

Vernon, 4; Los Angeles, 2.

The stars may now fall and the angels cease their weeping, for the despised Perhaps team, that was gathered in two weeks by Hap Hogan from the highways and byways, has succeeded in beating the Los Angeles Champions three straight games, which is a feat that no other team in the league has been able to do this season, and probably could not in a dozen years. It is about time for some one to begin to yell for help.

You can call it hard luck, form reversal, or any other old name, but whatever it answers to it counts just as much in the percentage column as if one of Dillon's men had dropped dead in each inning. The Perhaps simply outhit and outfielded the locals and won on their merits, because they could not help themselves, and they beat the crack Koestner, who is wanted by both the Boston and St. Louis clubs.

It was not really Koestner who lost the game, but it was Left Fielder Martinke who won it, for his great work at bat and in fielding would have beaten any team. He not only hit a home run that scored a man ahead of him, but electrified the 1500 fans with a sensational catch in left field that raised the bugs to their feet, for it cut off two runs for the locals that would at least have tied the score, if these had not won the game.

Koestner was not himself yesterday, and he began to tire in the sixth inning. Stovall opened this with a single to center, and ran to second base on Bernard's infield out. Then Brashear cracked out a double to the left fence that scored Stovall, and with Brashear on second, Martinke slammed a long fly over Godwin's head in left field. Godwin was playing in too close, and before he could run back to the ball, it struck the ground near the fence and bounded over the boards for a home run that naturally scored Brashear.

MAKES HIMSELF SOLID.

This was in the last half of the sixth inning, and fifteen minutes before that lucky swat, Martinke made himself solid with the South Side delegation with his wonderful stab in left field. Daley had opened the inning with a single to third, and went to second on Godwin's pass. Then Beall popped to Hitt, and Howard was out on a long fly to right.

With two out and men on second and third, Smith drove out a fast fly over Eagan's head, and as soon as the clout was made, Martinke dashed for center field. The poke looked as if it would be nothing less than a two-bagger, but Martinke kept on at top speed, and while extended to his utmost stuck his left hand out in front of him and grabbed the ball. Probably to his surprise and certainly much to the astonishment of every one else the ball stuck in Martinke's glove, and the fine catch killed the two runs that were practically in.

This is a sample of the greater part of the support given Hitt, and it is small wonder that he won the game, and the two errors that were charged against his men were not dangerous ones. Beall hit him a hard slam in the first inning that put the locals two runs to the good, but these were the only runs they got in the game, and after that inning but two men reached third base. Daley was an easy out in the first inning, and then Godwin beat out a bouncing hit over the pitcher. Beall followed with a long fly to center field that went over Bernard's head and bounded over the center fence for a home run, both Godwin and Beall jogging to the plate.

In the eighth Koestner hit Bernard with the ball, and Bernie ran to second on Brashear's bunt near the plate, which Orendorff did not attempt to field, hoping that the ball would roll foul. Martinke was an easy infield out, advancing both runners. Haley bounced to Koestner, and Bernard was caught at the plate. Brashear reached third on this, and then he and Haley worked the double steal, Brashear scoring.

The score:

LOS ANGELES.

	A.B.	R.	B.H.	S.B.	P.O.	A.	E.
Daley, cf	4	0	1	0	1	1	0
Godwin, lf	3	1	1	1	3	0	0
Beall, rf	4	1	2	0	1	0	0
Howard, 2b	3	0	0	0	1	5	1
Smith, 3b	3	0	1	0	2	0	0
Delmas, ss	3	0	0	0	1	5	0
Wheeler, 1b	4	0	1	0	9	0	0
Orendorff, c	3	0	0	0	8	2	0
Koestner, p	3	0	0	0	0	2	1
Totals	31	2	6	1	24	15	2

VERNON.

	A.B.	R.	B.H.	S.B.	P.O.	A.	E.
Stovall, rf	4	1	2	1	1	0	0
Bernard, cf	3	0	1	0	0	0	0
Brashear, 1b	4	2	2	0	13	0	0
Martinke, lf	4	1	2	1	1	0	0
Haley, 2b	3	0	0	1	4	3	1
Eagan, ss	3	0	0	0	1	2	0
Mott, 3b	3	0	0	0	0	4	0
Hogan, c	3	0	1	0	6	1	0
Hitt, p	3	0	1	0	1	2	0
Totals	30	4	9	5	27	14	2

SCORE BY INNINGS.

	1	2	3	4	5	6	7	8	9	
Vernon	0	0	0	0	0	3	0	1	x	—4
Base hits	[illegible]									—9
Los Angeles	2	0	0	0	0	0	0	0	0	—2
Base hits	[illegible]									—6

SUMMARY.

Home runs—Beall, Martinke.
Two-base hits—Brashear, Wheeler, Beall.
Sacrifice hits—Howard.
Bases on balls—Off Koestner, 1; Hitt, 2.
Struck out—By Hitt, 6.
Double plays—Daley to Wheeler, Delmas to Wheeler, Mott to Haley to Brashear.
Hit by pitched ball—Bernard.
Umpire—Toman.
Time of game—1h. 40m.

NOTES OF THE GAME.

Umpire Toman was very good with his decisions, making only one real bad one. In the eighth, with two out and Smith on second, Howard hit a grounder to Haley, who threw the ball wildly to first, and Brashear had to step off the bag to get it. Howard was safe on the error, but to the surprise of every one, Toman called Howard out. No one can guess why.

Mott's left-handed stab of Godwin's grounder, in the eight, was a beauty, and deserved the applause it received. Mott has seen Jud do this trick so many times with success, that he has added it to his repertoire of good things.

Both Brashear and Martinke tried to score on the squeeze play in the first and fourth innings, but looked foolish when the batsman failed to tap the ball.

Daley brought forth a round of applause for his fine running catch of Hogan's short fly back of shortstop, in the second, and he had an easy time doubling up Mott at first. No one thought Daley could get the ball.

WIN FOUR STRAIGHT.

ALL OVER IN THE FIRST.

[ASSOCIATED PRESS NIGHT REPORT.]

SAN FRANCISCO, June 11.—San Francisco won its fourth straight victory of the week from Oakland today. Five safe hits, a walk and two errors gave the locals five runs in the first inning.

Oakland started a batting rally in the ninth, but could not overcome the heavy lead. Cameron put the ball over the fence in the eighth with no one on bases.

Griffin for San Francisco and Nelson for Oakland are the batteries for tomorrow. The score:

OAKLAND.

	A.B.	R.	B.H.	S.B.	P.O.	A.	E.
Murphy, rf	5	1	4	0	3	0	0
Carroll, cf	5	0	0	0	1	0	1
D. Lewis, lf	3	0	2	0	1	0	0
Hogan, 3b	4	0	0	0	2	1	1
Cameron, 1b	4	1	1	0	7	1	0
Christian, 2b	4	0	1	0	2	2	1
Eagan, ss	3	1	1	0	2	2	1
La Longe, c	4	0	0	0	5	2	1
Boice, p	3	0	0	0	0	0	1
C. Lewis, x	1	1	1	0	0	0	0
Totals	38	4	11	0	24	11	6

SAN FRANCISCO.

	A.B.	R.	B.H.	S.B.	P.O.	A.	E.
Zeider, 2b	4	1	1	0	1	2	1
Mohler, 2b	3	1	1	0	3	0	0
Tennant, 1b	4	1	1	0	11	0	0
Bodie, lf	2	1	0	0	1	0	0
Melchoir, rf	3	1	2	0	1	0	0
J. Lewis, cf	4	0	2	0	1	0	0
Williams, c	4	0	1	0	6	2	1
McArdle, ss	3	0	1	0	2	3	0
Browning, p	3	0	0	0	0	2	0
Totals	30	5	9	0	27	9	2

x—C. Lewis batted for Boice.

SCORE BY INNINGS.

	1	2	3	4	5	6	7	8	9	
Oakland	0	0	0	0	0	0	0	1	3	—4
Base hits	[illegible]									—11
San Francisco	5	0	0	0	0	0	0	0	x	—5
Base hits	[illegible]									—9

SUMMARY.

Home run—Cameron.
Two-base hits—C. Lewis, Murphy.
Sacrifice hit—Bodie.
First base on called balls—Off Boice, 3; off Browning, 1.
Struck out—By Boice, 3; by Browning, 7.
Passed balls—Williams.
Time of game—1h. 30m.
Umpire—McCarthy.

GANDIL'S TRIPLE.

PLAY FAST EXHIBITION.

[ASSOCIATED PRESS NIGHT REPORT.]

PORTLAND, June 11.—Sacramento's only run in the game today was made on a three-base hit by Gandil. In the same inning Portland made her only scores on a single, an error and a two-base hit by Armbruster. The game was a good, fast exhibition, but there were no startling features. Score:

SACRAMENTO.

	A.B.	R.	B.H.	P.O.	A.	E.
Shinn, ss	3	0	1	1	4	0
Doyle, cf	3	0	0	2	0	0
Flanagan, rf	3	0	0	2	0	0
Gandil, 1b	3	1	1	4	0	1
Raymer, 2b	3	0	1	2	0	0
House, lf	3	0	0	2	0	0
Janeing, 3b	4	0	0	1	1	0
Byrnes, c	4	0	0	2	2	0
Ehman, p	3	0	0	1	0	1
Totals	30	1	3	24	8	2

PORTLAND.

	A.B.	R.	B.H.	P.O.	A.	E.
Olson, ss	4	0	0	2	6	0
Breen, 2b	4	0	0	4	3	0
Ryan, cf	4	0	1	1	0	0
McCredie, rf	3	0	0	0	0	0
Johnson, 3b	3	1	1	0	1	1
Ort, 1b	3	1	1	12	1	1
Kennedy, lf	3	0	1	1	0	0
Armbruster, c	3	0	1	6	0	0
Harkness, p	3	0	0	1	3	0
Totals	27	2	5	27	14	2

SCORE BY INNINGS.

	1	2	3	4	5	6	7	8	9	
Sacramento	[illegible]									—1
Base hits	[illegible]									—3
Portland	[illegible]									—2
Base hits	[illegible]									—5

SUMMARY.

Struck out—By Ehman, 7; Harkness, 4.
Bases on balls—Ehman, 2; Harkness, 4.
Two-base hits—Armbruster, Raymer.
Three-base hit—Gandil.
Double play—Breen to Olson.
Sacrifice hits—Ort, Raymer.
Stolen bases—Shinn, 2.
First base on errors—Sacramento, 2; Portland, 1.
Left on bases—Sacramento, 7; Portland, 5.
Time of game—1h. 40m.
Umpire—McGreevy.

NATIONAL LEAGUE.

RING BELL LUSTILY.

[ASSOCIATED PRESS NIGHT REPORT.]

PITTSBURGH, June 11.—Pittsburgh hit Bell easily today and won from Brooklyn, 8 to 1. Leifield was strong, and, with the exception of the seventh inning, kept the visitors' hits scattered. Score:

Pittsburgh, 8; hits, 13; errors, 0.
Brooklyn, 1; hits, 7; errors, 2.
Batteries—Leifield and Gibson; Bell and Marshall.
Umpires—Cusack and Johnstone.

GOOD FIELDING.

[ASSOCIATED PRESS NIGHT REPORT.]

CHICAGO, June 11.—Boston won easily from Chicago today by good fielding and base running and harder hitting. All of Chicago's errors were costly. Score:

Chicago, 2; hits, 5; errors, 5.
Boston, 4; hits, 9; errors, 1.
Batteries—Overall, Kroh and Moran; White and Smith.
Umpires—Rigler and Truby.

MAGEE'S HITTING.

[ASSOCIATED PRESS NIGHT REPORT.]

ST. LOUIS, June 11.—Philadelphia took the first game of the series from St. Louis today, 4 to 0. Magee's timely hitting was the feature. Score:

St. Louis, 0; hits, 3; errors, 2.
Philadelphia, 4; hits, 10; errors, 1.
Batteries—Lush and Phelps; Moore and Dooin.
Umpires—O'Day and Emslie.

REDS AFTER THEM.

[ASSOCIATED PRESS NIGHT REPORT.]

CINCINNATI, June 11.—New York used three pitchers against Cincinnati today, but was defeated. Score:

Cincinnati, 6; hits, 11; errors, 2.
New York, 3; hits, 9; errors, 2.
Batteries—Fromme and McLean; Raymond, Ames, Marquard and Schlei.
Umpires—Klem and Kane.

AMERICAN LEAGUE.

JOHNSON TAMES TIGERS.

[ASSOCIATED PRESS NIGHT REPORT.]

WASHINGTON, June 11.—Johnson held Detroit to four hits today and Washington won, 1 to 0. Killian was hit fairly hard and was wild, a base on balls to Street in the third resulting in the locals' only run. Score:

Washington, 1; hits, 7; errors, 0.
Detroit, 0; hits, 4; errors, 0.
Batteries—Johnson and Street; Killian and Schmidt.

ELEVEN INNINGS.

[ASSOCIATED PRESS NIGHT REPORT.]

PHILADELPHIA, June 11.—St. Louis was defeated here today, 2 to 1, in an eleven-inning game. Score:

Philadelphia, 2; hits, 10; errors, 0.
St. Louis, 1; hits, 7; errors, 0.
Batteries—Plank, Dygert and Thomas; Waddell and Stephens.

SAME OLD WALSH.

[ASSOCIATED PRESS NIGHT REPORT.]

NEW YORK, June 11.—Walsh allowed only three hits today and Chicago defeated New York, 1 to 0. The score:

Chicago, 1; hits, 7; errors, 1.
New York, 0; hits, 3; errors, 2.
Batteries—Walsh and Owens; Lake and Kleinow.

READY TO RETIRE.

[ASSOCIATED PRESS NIGHT REPORT.]

BOSTON, June 11.—Cy Young made his first appearance in this city since his sale by the locals to Cleveland last winter, and held Boston to two hits, one a scratch, winning his game, 3 to 1. Score:

Cleveland, 3; hits, 10; errors, 1.
Boston, 1; hits, 2; errors, 5.
Batteries — Young and Easterley; Schlitzer and Carrigan.

STATE LEAGUE.

NINTH INNING VICTORY.

[ASSOCIATED PRESS NIGHT REPORT.]

OAKLAND, June 11.—Oakland won from San Francisco today. Owens was batted for two runs in the first and a third in the eighth. San Francisco forced its second run over in the ninth on Oakland's misplays. Score:

Oakland, 3; hits, 8; errors, 4.
San Francisco, 2; hits, 4; errors, 1.
Batteries—Moskiman and Burns; Owens and Hackett.

PITCHER HITS BALL.

[ASSOCIATED PRESS NIGHT REPORT.]

STOCKTON, June 11.—It required ten innings to return a winner this afternoon, and Pitcher Eagan really batted out the victory in the tenth with a double, while Farrell sent him home with a long hit. Score:

Stockton, 3; hits, 6; errors, 0.
San José, 2; hits, 6; errors, 2.
Batteries—Eagan and Frambes; Logan, H. Smith and White.

ANOTHER TY COBB.

[ASSOCIATED PRESS NIGHT REPORT.]

SANTA CRUZ, June 11.—Santa Cruz defeated Fresno today in a snappy and exciting ten-inning game. A feature was two home runs by Cobb. With two men on bases in the tenth, a long drive by Van Buren brought in the winning run. Score:

Santa Cruz, 6; hits 13; errors, 2.
Fresno, 5; hits, 11; errors, 3.
Batteries—Jones and Conrad; Van Otterman and Joyce.

RESULTS IN MINOR LEAGUES.

EASTERN LEAGUE.

Jersey City, 1; Montreal, 0 (fifteen innings.)
Newark, 1; Buffalo, 2.
Baltimore, 1; Rochester, 2.
Providence-Toronto game postponed; wet grounds.

AMERICAN ASSOCIATION.

Columbus, 4; Minneapolis, 2.
Indianapolis, 1; Milwaukee, 0.
Toledo, 1; Kansas City, 4.
Louisville, 6; St. Paul, 3.

WESTERN LEAGUE.

Lincoln, 5; Sioux City, 1.
Omaha, 3; Des Moines, 6.
Topeka, 8; Denver, 3.
Wichita, 2; Pueblo, 0.

SOUTHERN LEAGUE.

Atlanta, 1-0; New Orleans, 3-9.
Nashville, 14; Little Rock, 5.
Memphis, 1; Birmingham, 1 (eleven innings, darkness.)
Montgomery, 2; Mobile, 3.

RIP IS AN UMPIRE.

JOKE ON HEN BERRY.

[BY DIRECT WIRE TO THE TIMES.]

SAN FRANCISCO, June 11.—[Exclusive Dispatch.] George Van Haltren will umpire his first game in the Pacific Coast League tomorrow afternoon when he doubles up with Uncle Jack McCarthy to handle the fifth contest between the Oaklands and the Seals. Van Haltren accepted Ewing's offer today and was assigned to work with McCarthy for the present week.

"There is no use telling Van Haltren about the rules," said Ewing today, in speaking of his appointment. "The only thing I have cautioned him about is maintaining discipline. Further, I have instructed all the umpires that they are not to countenance profanity on the field. For the first offense a fine of $25 is to be levied and for a repetition I will suspend the offending player not less than one playing week. I don't want the umpires to recognize any player or any manager of a club. I just want the decisions given as they look."

A joke was perpetrated on Hen Berry which the rotund person probably did not disclose in his home town. After the two defeats that the Angels suffered at the hands of the Vernonites, Jack Gleason sent the following dispatch:

"Henry Toboggan Berry, Los Angeles, Cal.: Am in good condition. Will you sign me to stop Vernon? Have Happy Hogan's goat.

"J. BULL GLEASON."

KOLB HITS HOMERS.

COMEDIANS BEAT ACTORS.

The Kolb and Dill company turned out a ball team yesterday afternoon and played a game with the Mrs. Fiske team out at the Vernon grounds, and won by the awful joke score of 30 to 4, according to the comedy company returns.

The batteries were Foley and Ross for the winners, and Stanton and Abbott for the losers. Stanton, pitcher for the Fiskes, pitched five innings, and then collided with the opposing first baseman in trying to reach the initial bag, being knocked out for fifteen minutes.

Kolb played first base for his team, and Dill was on third, and it is said that Kolb knocked two home runs. He did not hit the ball over the fence, but almost, and this may be a Kolb joke at that.

ALL-IMPORTANT.

HIGH SCHOOL HONORS.

The Polytechnic High School baseball team will compete with the Compton High School team for the championship of the county this afternoon on Bovard Field at U.S.C. The winner of this contest will play the final championship of Southern California game with Fullerton next week.

The Polytechnic boys represent the County League, and Compton the County Suburban League. The game is expected to be a sizzling one, as each team has only been defeated once since the season started. The line-up:

Polytechnic.		Compton.
Tompkins	pitcher	Priddy
Price	catcher	Walton
Dodson	first base	Howin
Bibo	second	Garrison
Terry	third	Haskin
Pratt	shortstop	Wellman
Pierce	left field	Haresnape
McAleer	center	Gorton
Sebastion	right	Cleland

TALKATIVE.

WILLING TO WAGER KETCHEL WILL WIN.

[BY DIRECT WIRE TO THE TIMES.]

SAN FRANCISCO, June 10.—[Exclusive Dispatch.] Frank Daroux, a well-known San Francisco sporting man, announced today that he is willing to bet $2500 against $5000 that Stanley Ketchel can stop Jack Johnson inside of twelve rounds. There were no takers, but to show his good faith, Daroux offered to deposit his money at once with Jimmy Coffroth, the fight promoter, in case any one wished to cover the bet.

The offer to bet came as the climax to a heated discussion that took place in the St. Francis this afternoon over the respective merits of the middleweight and heavyweight champions.

A big crowd of local fight fans were going over the accounts of the Ketchel-O'Brien fight in Philadelphia and comparing it with the showing that Jack Johnson made against O'Brien. Daroux was one of the strong supporters of the Michigan middleweight. "Ketchel has the punch and the aggressiveness," he declared. "You people may think I am off, but he will beat Johnson. What is more, the way he will stop the negro will be a surprise to you. I am willing to bet $2500 right now against $5000 that Ketchel will win inside of twelve rounds when they meet."

No one took him up.

STANDING OF THE CLUBS.

PACIFIC COAST LEAGUE.

	Played.	Won.	Lost.	P.c.
San Francisco	74	48	26	.649
Los Angeles	71	40	31	.563
Sacramento	69	36	33	.522
Portland	66	34	32	.515
Vernon	68	28	40	.412
Oakland	72	24	48	.333

NATIONAL LEAGUE.

	Played.	Won.	Lost.	P.c.
Pittsburgh	45	33	12	.733
Chicago	47	29	18	.617
Cincinnati	46	24	22	.543
New York	40	21	19	.525
Philadelphia	41	18	23	.439
St. Louis	46	19	27	.413
Brooklyn	43	17	26	.395
Boston	42	13	29	.310

AMERICAN LEAGUE.

	Played.	Won.	Lost.	P.c.
Detroit	44	29	15	.659
Philadelphia	42	24	18	.571
New York	40	22	18	.550
Boston	44	24	20	.545
Cleveland	42	20	22	.476
Chicago	40	18	22	.450
St. Louis	42	17	25	.405
Washington	40	13	27	.325

GOOD FOR US.

AMERICANS WIN IN HORSE SHOW.

SPLENDID TRIUMPHS ABROAD STIRS ENGLAND.

First Prizes and Other Awards in All Classes Show That the Breeding of Fancy Show Animals in the United States Is an Art—Winans on Our Side.

LONDON, June 11.—American horses continued to be given awards by the judges of the international horse show today. In harness horses over 15 and not exceeding 15.2 hands high, they took not less than five honors. Walter Winan's Coker's Rosador and Persepine were first; Judge William H. Moore's Pandora and Cyclops were fourth; C. W. Watson's Lord Baltimore and My Maryland were fifth; Judge Moore's Thaddeus and Thetis were placed in reserve and his Chiquita and Lady Seaton were commended.

In qualified hunters, 4-year-olds and over, carrying from 163 to 196 pounds, Mr. Winan's Roosmoore was fourth. In ladies' hacks, exceeding 15.2 hands, to be ridden by ladies, Mr. Winan's Beau Ideal was given third honors.

The Americans came in for a goodly share of the ribbons during the evening's judging.

In the class for horses not exceeding 15 hands, in single harness, pace and action to count, Walter Winan's Little Tobe secured first prize and his Topsy was second, while third prize went to an unnamed animal belonging to Judge Moore.

In pairs of harness horses, over 14 and not exceeding 15 hands, first place was awarded to C. W. Watson's Norena and Kitty Grey, and second to Walter Winan's Lonesborough and Lonsdale. Judge Moore's Amaryllas and White Wallariel were awarded fourth prize.

Judge Moore's Radiant carried away first honors in the Radiant challenge cup for gig horses shown to a gig with full collar.

In tandems not exceeding 14 hands, Louis Winan's Tissington, Cock Robin and Holy Port Horace were awarded second prize. Second place in pairs of harness horses over 16 hands was won by C. W. Watson's Virginia and Lady Baltimore, while third prize was given to Judge Moore's Abigail and Bismarck.

SALT LAKE RACES.

INTERESTING THIRD EVENT.

[ASSOCIATED PRESS NIGHT REPORT.]

SALT LAKE CITY, June 11.—The third race at the fair grounds attracted the most attention, and every starter had supporters. Billy Myer led all the way, winning easily. Results:

Six furlongs: Boas, 105 (Harris,) won; Martinmas, 101 (Sullivan,) second; Wistaria, 99 (Peak,) third; time 1:16. Nappa, Tavora, Salina, Elmdale and Cigarlighter also ran.

Three furlongs: O. K. Herndon, 108 (Sandy,) won; Lady Panchita, 105 (Peak,) second; Galtor, 106 (Henry,) third; time 0:36 4-5. Quickly, Dora Payne, Seagreen, Big Eldorado, Rabble also ran.

Mile and a sixteenth: Billy Myer, 102 (Williams,) won; Woolen, 101 (Manders,) second; Cabin, 109 (H. Smith,) third; time 1:50 2-5. Legatee, Mike Jordan, Herman Doyle, Hi Caul Cap and Belden also ran.

Five furlongs: Orello, 114 (Kuns,) won; Grass Cutter, 109 (Otis,) second; St. Francis, 114 (Sullivan,) third; time 1:03. Billy Mayhem, Inclement, Banthel and Hampass also ran.

Six furlongs: Free Knight the Bear, (Peak,) won; Cardinal Sarto, 106 (Palms,) second; St. Joe, 106 (Otis,) third; time 1:16. Royal River, Glaucus and Esther M. also ran.

Seven furlongs: La Reine Hindoo, 105 (Donvitz,) won; Beauman, 107 (Sandy,) second; George Guyton, 102 (H. Smith,) third; time 1:30 1-5. Aunt Kit, Grotto, Figent and No Rule also ran.

Victoria Results.

VICTORIA (B. C.) June 11.—Track records were again lowered today when Redondo went five furlongs in the third race in 1:02, which is 2-5 of a second better than the previous record. Results:

Four and one-half furlongs: Electrowan won, Fay Muir second, Metropolitan third; time 0:57.

Six furlongs: Sophomore won, Colbert second; Sonalto third; time 1:15 3-5.

Five furlongs: Redondo won, Shirley Rossmore second, May Sutton third; time 1:02.

Six furlongs: F. E. Shaw won, Merrill second, Irish Mail third; time 1:16.

Mile: Dave Weber won, Miss Officious second, Josie S. third; time 1:45.

Mile and sixteenth: Ed Ball won, Day Star second, Mill Song third; time 1:53 2-5.

PRETTY GOOD.

CLYNE LEADS SHORT RANGE.

Decius Has Best Average in the Total Scores.

Seventh Regiment Competition at Eastlake.

Target Work Unfavorable Because of Mist.

Lieut. S. E. Clyne of San Diego leads, with 84 points out of a possible 100, in the 200-yard slow-fire target shooting, among the best shots of the Seventh Regiment, after one day of contesting on the Eastlake Park range in the events to determine which twelve men shall represent the South in the State shoot.

Lieut. F. S. Campbell of Redlands, Sergt. H. Decius of Los Angeles, Corp. E. M. Smith of San Diego and Private W. M. Carithers of Redlands were tied for second place, with 82 points.

H. Decius of A Company of Los Angeles made the best ten-shot score at 200 yards, slow fire, boring out 44, but he failed to hold up to this clip in his second string. Decius was high man at the end of the day's shoot, when 200 and 500 yards, slow fire, and half of the 200 yards rapid fire scores had been completed. He piled up 216 points, while Higgins and Snyder were tied for second, with 207 points.

Lieut. H. O. Higgins of Riverside tied with Private C. C. Pruett of Long Beach for high score for ten-shot strings at 500 yards, with a total score of 89, out of nineteen men whose scores were available for comparison at this range.

BEGINS IN FOG.

The firing commenced at 8 o'clock and continued without a break, except at noon for mess, until dark. The 200 slow-fire stage was completed early in the day, the competitors being sent to the 500-yard firing point as soon as they had finished their first 200-yard strings, and running off both ranges in record time.

The misty morning almost blotted out the 200-yard targets at the beginning of the shoot, and the 500-yard target was almost impossible to make out until late in the morning, when a shifty mirage came with the arrival of the sunlight that did not improve matters much. The best and most experienced shots fell down from their usual average at this long range, 47 being high score. Most of the scores averaged around 35 out of 50 points possible.

A fishtail wind arrived in the afternoon, keeping the scores down to nearly the same average as in the morning. The shooting was a great disappointment to the men, who hoped to make their strong fight at this range, as the best holding and wind judgment went for nothing in view of the misty conditions.

The 200-yard rapid fire stage will be completed this morning, and then the hardest stage of all, the skirmish run, will start. Seven skirmish group targets have been set up, ready for use, and the first squad of seven men will start on their run as soon as the last shot of the 200-yard rapid fire is fired.

With conditions as they were Friday, the skirmish runs will throw out 50 per cent. of the contestants before noon, as it will be practically impossible to see the two small, speck-like kneeling and lying figures of men, at which the competitors must fire their twenty shots. The skirmish commences at 600 yards and advances to the 200-yard range, where the last five shots are fired at the figures.

The much-delayed ammunition, which was to have been sent from the adjutant-general's office some time ago for the shoot, arrived by express at the last minute.

THE SCORES.

Name and Co.—	Slow fire. 200 yds.	Total.	500 yds.
Lieut. S. E. Clyne, Co. B.	41-43	84	......
Lieut. F. S. Campbell, Co. G.	41-41	82	40-42
Sergt. H. Decius, Co. A.	44-38	82	46-42
Corp. E. M. Smith, Co. B.	40-42	82	......
Pr. W. M. Carithers, Co. H.	43-39	82	......
Sergt. H. G. Spellman, Co. E.	40-41	81	......
Sergt. A. G. Johnson, Co. G.	41-40	81	......
Sergt. C. W. Lehr, Co. G.	41-40	81	41-40
Corp. S. C. Snyder, Co. G	40-40	80	......
Pr. A. C. Munsel, Co. I.	40-40	80	......
Sergt. G. E. Irwin, Co. M.	37-43	80	......
Sergt. G. T. Kellogg, Co. A.	40-40	80	39-39
Lieut. J.S. Sellinger, Co. E.	40-40	80	34-34
Pr. A. Monotowony, Co. E.	40-39	79	......
Cook B. B. Alexander, Co. E.	40-39	79	......
Pr. F. C. Schulte, Co. B.	40-39	79	......
Corp. M. E. Taylor, Co. H.	37-41	78	31-36
A. Mendenhall, Co. H.	41-37	78	......
Pr. V. A. Griset, Co. L.	40-37	77	......
Sergt. J. L. McBride, Co. L.	41-36	77	......
Pr. C. A. Balch, Co. L.	36-42	77	......
Sergt. H. E. Clyne, Co. B.	40-37	77	......
Lieut. H. O. Higgins, Co. M.	39-38	77	47-42
Sergt. W. B. Cordsy, Co. I.	37-39	76	45-31
Sergt. E. R. Boege, Co. E.	39-37	76	......
Lieut. B. T. Demmitt, Co. A	38-37	75	38-36
Corp. J. McGill, Co. L.	34-40	74	37-39
Pr. E. D. Longstreth, Co. A.	35-39	74	38-34
Capt. H. R. Fay, Co. B.	35-37	72	35-33
Pr. A. Cadman, Co. E.	34-37	71	42-15
Pr. K. Rich, Co. I.	34-37	71	......
Corp. F. A. Thomas, Co. M.	32-39	71	......
Pr. R. H. Lee, Co. H.	32-38	70	......
Lieut. F. S. Worden, Co. L.	36-34	70	42-37
Pr. J. R. Edwards, Co. A.	35-35	70	33-32
Lieut. A. C. Muns, Co. G.	34-35	69	......
Corp. C. M. Emery, Co. H.	36-33	69	......
Corp. J. B. Gill, Co. L.	34-33	67	37-36
Pr. E. C. Irwin, Co. M.	38-29	67	45-36
Pr. F. S. Hatfield, Co. E.	35-31	66	27-16
Sergt. N. E. Mumby, Co. M.	29-36	65	......
Pr. C. C. Pruett, Co. H.	31-27	58	41-47
Pr. G. L. Hammond, Co. I.	31-25	56	......
Lieut. W. R. Winders, Co. I.	27-21	48	......

Auto Owners

—who live outside Los Angeles—in Southern California, Arizona, Nevada, New Mexico, Texas, or Mexico—
WRITE FOR BULLOCK'S AUTO SUPPLY CATALOG.
—Fill in the blank

Name ....
P. O. Address.....................
State ....

Cut out and mail to Bullock's for new Catalog first quality Auto Supplies at Fair Prices.—It will save you money.

Bullock's
Broadway at Seventh
Los Angeles California

Rambler Five-Passenger Car—$2400 Equipped.
The offset Crank Shaft, an important power-producer.
W. K. COWAN, So. Cal. Agent, 1140-42 So. Hope St.

Times Directory of Automobiles and Accessories

American Simplex — First shipment ... City June ... Bekins-Cory ... 601 W. ... Phone ...
Apperson — REO AND KISSELKAR. LEON T. SHETTLER 633 SOUTH GRAND AVENUE
Auburn — and Premier Motor Cars with Style, Power ... Durability. Schwaebe Atkinson Motor Co. Salesroom 1156 S. Main St. Garage ...
Auto Supply Co. — Everything for the Auto ... our Acquaintance & ... 707 S. SPRING
Baker Electrics — and Elmore Motor Cars. THE ELMORE MOTOR CAR ... 742-46 S. Olive St.
Chadwick — Perfected Six. Fastest, most powerful and high-powered touring car in the world. ... will arrive June 10. W. D. HOWARD MOTOR CAR CO., N. E. Cor. 12th and Main. Phone ...
Chalmers-Detroit — The Best Car Ever Built $2500 WESTERN MOTOR CAR ... 727 So. Olive St.
Columbia — Gasoline and Electric. Ranks With the Best to the Best. Price $2750 Los Angeles. BIRELEY & YOUNG, 1221-33 S. Main ... Home F1475. Broadway ...
Dorris — MOTOR CARS BOSBYSHELL-CARPENTER CO., AGENT 1226 S. OLIVE ST. LOS ANGELES, CAL.
Durocar — A Home Product Sold Direct from the Factory. DUROCAR MFG. CO. 929 SOUTH LOS ANGELES STREET
Earl — ANGEL CITY AUTOMOBILE GLASS FRONT. NOW $50.00. EARL AUTOMOBILE WORKS 1320 S. MAIN ST.
Empire — $750—The Cushion Tire Car that Rides Like a ... 4-Cylinder—Magneto Ignition—Sliding Gear ... NATIONAL AUTO CO. 1351 S. Main Street. 23880 ...
Franklin — For Immediate Delivery. TWELFTH AND OLIVE R. C. HAMLIN F1735.
Goodyear Tires — Everything in All Kinds of ... W. D. Newerf Rubber ... 949-951 SOUTH MAIN ST.
Haynes — Three Cars for Immediate Delivery. H. T. BROWN MOTOR CAR CO. F 5647 1136 SOUTH MAIN STREET
Locomobile — Winner Vanderbilt Cup—Winner 24-hour Ascot Park—Winner 150 mile run ... L. A. MOTOR CAR CO. R. J. Leavitt Mgr. Pico and ...
Lozier — The Most Popular Car Among Good Judges of Autos NASH & FENNIMORE 2414 WEST SEVENTH STREET Phones: 54174—Tempie 28
Marmon — The Easiest Riding Car in the World—Unique Character—Unequaled in Value. WOOLWINE MOTOR CAR CO. 1142-44 S. Olive St. Broadway 4972, Home ...
Matheson — THE WORLD'S FINEST CAR. P. A. RENTON, Distributor So. California 1150-1152 So. Main St.
Mitchell — MOTOR CARS GREER-ROBBINS COMPANY 1501-5 SOUTH MAIN STREET Broadway 5410—Home ...
National — The All-Ball-Bearing Cars, 4 and 6 Cylinders, Guaranteed for life. $2750 up. Watch for the Gray Cannon Balls. NATIONAL AUTO CO. 1351 S. Main St. Home 23880; Main ...
Palmer-Singer — and SIMPLEX Auto... GOLDEN STATE GARAGE ... St. Home 23557, West ... a live one, you will demand a ... stration.
Pierce — GREAT ARROW— W. E. BUSH, SO. CAL. AGENCY Garage and Repairing Home F 7901. 1227-29 S. MAIN STREET.
Premier — and Auburn Motor Cars with Style, Power ... Durability. Schwaebe Atkinson Motor Co. Salesroom 1156 S. Main St. Garage ...
Pope Hartford — SOME CLASS. Wm. R. Ruess Automobile ... 1028-30-32 S. Main ... F5839.
Regal — Greatest of Light 4-Cylinder Cars, $1350 Factory ... $1500 Fully Equipped. BIG 4 AUTOMOBILE CO. C. S. Anthony, Proprietor. 1226 S. ...
R & L Electrics — "THE PERFECT CO... R. & L. COMPANY, Cal. ... 1044 S. Main, Junc. B'way ... Phones—F1046, Main ...
Stearns — KNOWN AS THE PALACE CAR ... The fastest, safest and easiest riding car on the ... STEARNS MOTOR CAR CO. 844 So. Olive St. Home ...
Stevens-Duryea — Eastern Motor Car ... New Agents ... 748 So. Olive ... Home F 2968. (Mfg. by Stevens-Duryea ...)
Studebaker — The Car That ALWAYS MAKES GOOD LORD MOTOR CAR ... 1032-8 SO. OLIVE ...
Thomas — Champion Stock Car of the World—the ... der—Weight only 2500 lbs.. $3000. THOMAS MOTOR CAR CO. 844 SOUTH OLIVE STREET. Home ...
Tourist — Come and See Them Made. A HOME PRODUCT. AUTO VEHICLE CO. TENTH AND MAIN STREETS
Velie — Quality of Material and Workmanship ... $1900 L. A.—GUARANTEED ABSOLUTELY STANDARD MOTOR CAR CO. Twelfth and Olive Sts. F4826, Broadway ...
Waverly Electrics — World's ... W. A. EVANS ... 1678 W. Washington ... Home 72260 ...
White Garage — Largest and best garage ... west of Chicago ... Look for the white front ... 8th. We can take care of ... number is 810 S. Olive St.
Winton Six — Starts from the seat without ... starting crank in front. ... coasting down hill. Mission Garage, 24th and ...

SATURDAY, JUNE 12.

Talks on Snak...

BY WALT MA...

No. 5—The Happy ...

BOXING.

WOLGAST BEATS TEDDY PEPPERS.

TERRIFIC RIGHT TO STOMACH DOES THE TRICK.

DUPLICATES OFFER.

WHIP JEFFRIES?

Willetts Beats Ulrich.

Cy Smith Beats McGraw.

Lenny Defeats Jones.

The Wrong Nelson.

EXPLOSION WRECKS TOWN.

ZOMBRO ...

EXTRADITION ...

Talks on Snake Culture

BY WALT MASON

No. 5—*The Happy Warrior.*

Old John Shakespeare has one trick after consuming the fourth he becomes as terrible as an army with banners. His regular semi-annual uprising occurred a few days ago, and he took the warpath. He climbed a flight of stairs to expurgate a dentist against whom he had a fancied grievance. The dentist used to be a star athlete in his college days, and when the Happy Warrior called he welcomed the chance for a little exercise. He rolled the warrior into a wad and threw him down the stairway, and flung an eight-day clock after him to speed the parting guest, and a policeman caught him on the first bounce at the foot of the stairs, and sat on his head until the patrol wagon came. The meek warrior will hate himself for six months; but what good will that do? Every man who mixes things with John Barleycorn makes a fool of himself in one way or another.

BOXING.

WOLGAST BEATS TEDDY PEPPERS.

[illegible] RIGHT TO STOMACH DOES THE TRICK.

[illegible] Dumped Down Once, But Rose Quickly to Battle and Gives Greek Boy Beating in the Remaining Fight. Ends Thirty Seconds Before Sound of Last Gong.

[BY WIRE TO THE TIMES.]

SAN FRANCISCO, June 11.—[Exclusive Dispatch.] With a terrific left [illegible] in the third, Ad Wolgast, the Milwaukee featherweight, tonight knocked Teddy Peppers of Kansas City [illegible] in the fifty-seventh seconds of the final gong [illegible] scheduled ten-round bout between the Empire Athletic Club. Peppers took a great deal of punishment [illegible] but he was so completely exhausted when the fatal blow was [illegible] that he was unable to regain [illegible].

[illegible] a slashing bout from the mit [illegible] to the final gong and a nip and tuck fight right up to the final two [illegible] when Wolgast took the lead [illegible] maintained the advantage until [illegible].

The fifth round Peppers put Wolgast to the mat with a left hook to [illegible], but the clever Milwaukee [illegible] on his feet in a moment. [illegible] Peppers was down for the [illegible] the first time he took seven, [illegible] one time to regain his [illegible] and the last time he was unable [illegible] to find.

[illegible] surprised his many followers [illegible] ability to take punishment. [illegible] holding on the local's boy's [illegible] body many times during [illegible], but the punches did not [illegible] every the Greek until near [illegible] of the fight. At the close [illegible] left eye was in bad shape [illegible] bleeding freely at the [illegible] nose. The wind punches [illegible] really got Peppers away.

[illegible] AS McCAREY MADE.

SAN FRANCISCO, June 11.—[Exclusive Dispatch.] Sid Hester, matchmaker of the Mission Athletic Club, together with Stanley Ketchel an [illegible] for his end, win, lose [illegible] he would consent to a 20-[illegible] with Sam Langford in [illegible] Hester sent the offer to Ketchel's New York address and signified [illegible] to make a deposit to [illegible] good faith.

Shortly Hester had a letter from Westman, manager of Langford, stating that the Boston middleweight would like a match on the Pacific Coast and most of all would like to meet Ketchel. The Michigan boy [illegible] with a newspaper statement [illegible] that he would fight Langford for $10,000 end. Hester wants to see if his offer will be accepted by experts as answer tomorrow.

WHO JEFFRIES?

[illegible] TONGUE TWISTED.

[BY WIRE TO THE TIMES.]

[illegible] (Tex.) June 11.—[Exclusive Dispatch.] Ketchel has them all fading. Battling Nelson here today [illegible] from Los Angeles to his home, N. M. "I think he will [illegible] and he would break [illegible]. It will be harder for [illegible] because Johnson [illegible] from him, and that is [illegible] does not understand.

[illegible] was the center of an ad[illegible] while here, and distributed [illegible] of his books on the "Life, [illegible] Career of Battling Nelson." [illegible] his way to Oklahoma [illegible] Jack Clifford in a twenty-[illegible] June 22.

[illegible] Beats Ulrich.

PHILADELPHIA, June 11.—[Exclusive Dispatch.] Curly Ulrich of Duquesne, tonight at the Nonpareil [illegible] where he stacked up [illegible] Willetts of this city. [illegible] stopped in the fifth [illegible] the visitor from unnecessary [illegible] in the fourth round [illegible] the count of nine, and [illegible] Willetts rained all [illegible] from Ulrich, and beat [illegible] the body.

[illegible] Beats McGraw.

ST. LOUIS, June 11.—[Exclusive Dispatch.] At the Grand Avenue Athletic Club of South St. Louis, Gave Terry [illegible] Smith, a heating. In the [illegible] Smith had McGraw almost [illegible] the bell rang. In [illegible] Smith dashed in like [illegible] and slugged left and [illegible] to jaw, which were [illegible] in the ninth round [illegible] to the fight with a few [illegible].

[illegible] Beats Jones.

[illegible], June 11.—[Exclusive Dispatch.] Jones, of Brooklyn, [illegible] hard lacing at the [illegible] tonight, lost the [illegible] by in the tenth [illegible]. Leary simply made [illegible] out of his opponent [illegible] body in almost every [illegible] but was unable to [illegible] blow.

[illegible] Nelson.

[illegible], June 11.—[Exclusive Dispatch.] Curley Ulrich, who was [illegible] here at the Nonpareil [illegible] has weighed [illegible] and has gone [illegible]. The local [illegible] of Sacramento's place against [illegible].

WRECKS TOWN.

[illegible] June 11.—Two [illegible] of automobile mysteriously [illegible] Hollenbeck last [illegible] in front [illegible] hid.

WELL BUNCHED.

New York-Seattle Race Nip and Tuck on Run Through Mud to Denver.

[ASSOCIATED PRESS NIGHT REPORT.]

COLBY (Kan.) June 11.—Three of the cars in the New York to Seattle race passed Colby this morning well bunched. The Shawmut car, which left Oakley last night, was compelled to lie up at a farm house eight miles south of here for the night, in consequence of heavy rains and bad roads.

The Shawmut was first to arrive and the second to leave. The Ford No. 2 left first, Shawmut second. The Ford No. 1 did not stop.

These cars expected to reach Denver tonight. The Acme car has not passed here yet but is reported to be following closely.

AFTER ROBINSON.

Five years ago Eddie Robinson, while in Salt Lake City, trimmed several Jap wrestlers famous at the Jiu Jitsu game, among these being Murayama and Chiba, well known at that time in the West. As luck would have it, both of these men were friends of Yokoyama, the big Jap wrestler now in this city, the same man who made George Santell quit in their bout at the Naud Junction pavilion about ten days ago. Yokoyama has not forgotten the defeats and is out with a challenge to wrestle Robinson at Jiu Jitsu, but it is not likely that Eddie will accept, for he is too fat and has been out of the game too long.

Tennis Results.

ENGLEWOOD (N. J.) June 11.—Good progress was made today in the tennis tournament at the Englewood Field Club. The upsets were numerous. W. A. Larned, the national champion, paired with G. L. Wrenn, Jr., lost in the third round of the doubles to O. F. Hinck and Harry Torrance, Jr., 8-6, 3-6, 6-4, but the winning pair lost in turn to H. H. Hackett and R. D. Little, the internationalists, in the semi-final round, 6-3, 6-2.

Results at Latonia.

LATONIA, June 11.—Racing results:

Six furlongs: Woodlands won, Paul Ruinart second, Usury third; time, 1:16 2-5.

Five furlongs: Cherryola won, King Solomon second, Banives third; time, 1:04 2-5.

Mile and one-quarter: Huerfano won, Billy Pullman second, Water Lake third; time, 2:11 4-5.

Six furlongs: Merrick won, Charley Eastman second, Cymbal third; time, 1:16 1-5.

One mile: Font won, Tackle second, Tim Kelley third; time, 1:45 4-5.

Mile and one-sixteenth: The Peer won, All Red second, Deacon third; time, 1:50 2-5.

Portland Course Fast.

PORTLAND (Or.) June 11.—Two drivers of national fame, Murray Page and Frank Siefert, declare that the "base line course" in this city on which the Portland Automobile Club's annual race meet will be held tomorrow, is the fastest they have ever driven over. Siefert added that he expects the world's record for stock cars to be broken. In substantiation of this he said he rode three laps yesterday at an average of sixty-two miles an hour, nine miles better than the record.

Racing in England.

GATWICK (Eng.) June 11.—The Dorking Welter handicap of 100 sovereigns, for three-year-olds and upward, distance six furlongs, was run here today and won by Mariut. Muffin Boy was second and J. R. Keene's Wamba II. third.

No More for Texas.

FORT WORTH (Tex.) June 11.—The anti-race betting law passed by the last Legislature goes into effect tonight and arrangements are being made to discontinue racing in Texas today.

LOS ANGELES GIRL IN IT.

Miss Frances L. Rush, a pretty Los Angeles senior at Mount Holyoke College, took part in the last revels of the 1909 girls on Wednesday night, when the class journeyed to the summit of the mountain, held spreads and played wholesome pranks, according to a dispatch from South Hadley, Mass. Early in the evening the merry collegians arrived at the summit. An elaborate banquet was followed by the "stunts." At midnight, the mystic meeting in caps and gowns was held, at which time the girls answered to the question, "Guilty or not guilty?" of marriage engagement. The fun continued fast and furious until nearly daybreak, when the girls watched the sunrise before returning to the college. Miss Rush will receive the degree bachelor of arts at the formal commencement exercises on Wednesday.

ZOMBRO SUCCEEDS MASON.

At a meeting of the directorate of the Central National Bank held yesterday afternoon, S. F. Zombro was unanimously chosen as the successor to the late President George Mason of that institution. The choice will meet with the approval of all his colleagues, for Mr. Zombro is known throughout the State as an experienced and practical banking man. He has been vice-president of the Central National since it was organized in 1907, through the merging of the State Bank and Trust Company with the Central Bank. Before this time he had acted as cashier for the former of these State institutions. He came to this city from San Bernardino, and altogether he brings into his new work the ripe experience of twenty-five years in the banking business.

EXTRADITION FOR ST. LOUISAN.

PARIS, June 11.—Extradition papers, charging Marion Fortner of St. Louis, Mo., with forgery in the second degree, have arrived here and were transmitted to the Foreign Office, whence they will be sent to the examining magistrate. If the latter finds that the papers present a prima-facie case, the extradition of Fortner will be granted. Fortner was arrested in this city May 19 at the request of the American authorities, charged with having obtained $11,000 by forgery. He denies his guilt.

FOR good short stories read The Times Magazine the coming Sunday.

Best $3.50 Hammocks $2.48

Large, roomy hammocks; close woven and in fancy colors; wide back; pillow and spreader in end. Deep, full valance on sides. Special Saturday only, $2.48

$1.25 Hammocks 98c

THE REAL BARGAIN CENTER OF LOS ANGELES

The 5th Store

BROADWAY AT 5th STREET FIFTH STREET

Fine $1.50 Porch Screens 98c

Extra fine Japanese bamboo split porch screens, 5x8 feet size; dark green color. Complete with cords and pulleys, ready to hang. Regular $1.50 value. Special, Saturday, 98c.

$3.00 Keratol Suitcases $1.98

Genuine brown Keratol suit cases, 24-inch size. Good steel frames; brass locks and clasps. Leather straps on inside. Sale price, today, $1.98.

Saturday Is Little Folks' Day

Free! Free!! Fireworks—65 Pieces

With Every $2 Purchase or Over in Shoe Dept. Today

Boys' $2.50 and $3 Shoes and Oxfords $1.98

Boys' fine shoes and oxfords, in vici kid, patent colt, gun metal, calf and Russia calf. Straight or footform lasts, with extra good solid leather soles, inner soles and counters. School or dress shoes. Every pair guaranteed to wear. Sizes 2½ to 7. Very special Saturday, a pair $1.98.

Boys' and Misses' $2.00 Shoes and Oxfords 98c

All mothers who want splendid wearing shoes for only 98c should visit our Shoe Department Saturday. Shoes for every occasion. The assortment is so large and extensive that you will have no trouble in picking your choice. The lot includes boys' and misses' shoes and oxfords in tan Russia calf, vici kid and patent colt. Sizes 8½ to 5½. Every pair is perfect and thoroughly dependable. Choice 98c.

Extraordinary Savings on Children's and Baby Dresses

$5.00 BABY DRESSES $1.98
Babies' sample dresses at less than cost. Samples are always made of the finest materials. Made of the best lawn and India linon. Beautiful yokes, trimmed in the most exquisite manner with Val. edges and insertions. Plain tucked ruffles. Very special Saturday, $1.98.

75c WHITE DRESSES 25c
Sizes to 6 years. Made of splendid lawn; yokes and sleeves trimmed with pretty embroideries. Suitable for beach, street or school wear. Dresses that never sell for less than 50c or 75c. Special Saturday for only 25c.

CHILDREN'S 25c DRESSES 19c
Sizes to 5 yrs. Made of extra good quality gingham, in neat checks and stripes, in either plain or trimmed yoke effects. Several styles to choose from. Good, durable dresses. Extra special today for only 19c.

75c Children's Dresses 49c

An extraordinary bargain in strong, durable fancy and checked gingham dresses, in either blouse or belted styles. Yokes prettily trimmed with fancy braid. Sizes to 14 years. Regular 75c values. Very special for only 49c.

$2.50 WHITE DRESSES $1.98
Sizes to 14 years. Splendid school or street dresses, made of excellent quality white lawn, blouse waists, daintily trimmed with pretty embroidery and lace. The skirts cut full and wide. Deep hem. Regular $2.50 values. Saturday only, for $1.98.

$1.50 CHILDREN'S DRESSES 98c
Made of plain chambrays and fancy dress ginghams. An excellent wearing dress for beach, school or street. Perfectly made and full cut. A splendid variety of styles to choose from. Dresses worth to $1.50. Sale price 98c.

Dainty Summer Neckwear at Bargain Prices

25c Pretty Wash Neckwear at . . 10c

Pretty Dutch collars, jabots and rabats — exquisitely trimmed with dainty Val. lace, Saturday 10c

50c BOX RUCHING 39c
Box of 6 fluffy ruches, in white only. This ruching sells singly for 10c each. A box Saturday only, 39c.

LADIES' 15c AND 19c HOSE, 3 PAIRS 25c
A big hose bargain for Saturday. Fine black lisle stockings, made with double heel, toe and sole. Colors, tan, pink, brown and a few black lisle with split soles. Special only, 3 pairs 25c.

25c LADIES' HANDKERCHIEFS 10c
A large assortment of pretty hemstitched handkerchiefs, made of fine, sheer quality pure linen. Limit of 5. Regular 25c values. Each 10c.

Ribbons ½ Price

25c RIBBON 12½c
All pure silk heavy taffeta ribbon. Widths to 4 inches. Beautiful colors and combinations. Fine, lustrous finish. All the wanted summer shades. Extra special Saturday, a yard 12½c.

25c BATH TOWELS 15c
Good, heavy, cream Turkish bath towels. Size 36x54; good, heavy nap and fringed ends. Just the towel you want for beach use. Big bargain Saturday at 15c.

20c PILLOWCASES 12½c
Splendid, firm bleached muslin pillowcases, with good, wide hemstitched hems. Sizes 45x36. A fine pillowcase for your beach cottage cushions. Sale at 12½c.

75c SHEETS 49c
Sizes 81x90. Made of extra fine bleached muslin; wide 3-inch hems. A fine sheet for beach cottage beds. Regular 75c value, Saturday only, for 49c each.

An Unprecedented Sale of One-Piece Lingerie Dresses

Unparalleled Values—The Styles Are The Swellest of the Season—These Beautiful Dresses for

375

REGULAR $6.50 AND $7.00 VALUES

The daintiest and prettiest dresses imaginable. Women who appreciate fine clothes will be here in numbers tomorrow. They are the cream of a manufacturer's surplus stock. Every woman in the city should own one of these suits. Almost half price for them; made of the finest soft French mull in pretty one-piece effects. Beautiful colors of buff, pink, blue, lavender and plain white; tucked yokes, trimmed with rows of exquisite lace; skirt trimmed to match.

$3.50 Dainty Jumper Suits $1.25

Pretty jumper suits in the latest pin striped lawns; excellent wearing material; also plain white with blue polka dots. Sizes 32 to 44. Extra value Saturday at $1.25.

Crisp, New Waists 98c

Regular $1.50 Values

A new lot just received. They're in the prettiest styles for summer wear; plain white and colors. Plain white waists made with dainty full lace and beautiful embroidery trimmed fronts; neatly tucked backs and sleeves. Open front or back. The lot includes some tailored waists made of extra good quality percales. Priced for Saturday only at 98c.

$2.50 Tailored Waists $1.48
This is the correct waist for street wear. Made of splendid quality Indian Head and fancy colored percales. Nicely finished with large pearl buttons. Collars to match; tailored sleeves. Some of the waists have pockets. Regular $2.50 waists for $1.48.

$3.50 Lingerie Waists $2.48
Very beautiful lingerie waists, made of the finest and daintiest lawns and mulls in an extensive variety of styles. Trimmed in the most fascinating manner with pretty allover embroidery and exquisite laces. Sizes 34 to 44. Some styles are here that were never shown before. Saturday, $2.48.

Extra Values

IN EXCLUSIVE TAILORING

Why not order your summer suit now and take advantage of our price reductions. To reduce our stock, prices have been sharply cut on our entire line of woolens, including all the new summer fabrics.

$45 to $65 Made To Order Suits

$30

and Up

Remember, there is only one thing that will compel a suit to hold its shape and stand wear—and that's skillful tailoring. There's a way to be sure of clothes satisfaction—order a suit from Bell's. Come in today.

Bell's Exclusive Tailoring

342 S. Broadway

Loft 2.

Siegel's $3.00 Hats Are Smartest

These new Siegel $3 felts and straws are the smartest hats in town.

You'll take an immediate fancy to them when you see them. Better get one today and initiate it Sunday.

Note Siegel's new location.

Siegel's

Correct Hats and Haberdashery

349 South Spring

$18.50 For Men's Suits

Worth $25, $30 and $35

An Important Purchase

A BIG SALE

375 stylish new summer suits bought from one of the leading makers of men's clothes in America, at a big discount, now offered to the men of Los Angeles at a third to a half less than their regular worth.

If we could mention the name of the makers you'd buy in a minute.

We can't advertise the name, but you'll find the maker's label and our own label on every suit.

Come and see for yourself. We're not overestimating the value when we say they are the biggest clothing bargains ever offered in Los Angeles.

Two and three-piece suits, in all styles, all colors and all sizes.

Buy today. Open till 10 o'clock tonight.

Saturday Special—$2, $2.50 & $3 Shirts $1.65

Lowman & Co

129-131-133 S. SPRING ST.

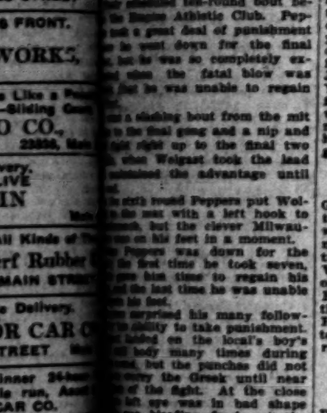

Cure PILES AND FISTULA Without Operation

Under Positive Guarantee

By my absorbent dissolvent method, without pain, inconvenience or loss of time.

Send for my FREE Book

Dr. C. H. White 453½ South Spring Street, Los Angeles

"MANCO" SALMON

Alaska's Choicest Cold Water, Always Delicious.

3 sizes, 2 for 25c, 15c straight and 20c at grocers.

M. A. Newmark & Co., Los Angeles.

The Home of Dutchess Trousers

10c a Button, $1.00 a Rip.

Jacob Salzman

6th and Main.

Steadily Growing

Buy "Home Builders" stock. Now at $1.20 per share. July 1st, $1.35.

410-11-12 Mason Operahouse Bldg.

Briggs Bungalows

IN THE WILSHIRE DISTRICT.

$3500 and up. "Ask The Briggs Co."

213 WEST THIRD ST.

Phones: A-4433; Main 537.

OPEN NIGHTS

During June our Great Premium Sale is in full blast. A Premium given on every Piano of from $76 to $213.

Bartlett Music Co.

231 S. Broadway—Opp. City Hall.

HERE IS RELIEF FOR WOMEN

If you have pains in the back, Urinary, Bladder or Kidney trouble, and want a certain, pleasant herb relief from Women's ills, try Mother Gray's "AUSTRALIAN-LEAF." It is a safe, reliable regulator, and relieves all Female Weaknesses, including inflammation and ulcerations. Mother Gray's Australian-Leaf is sold by Druggists or sent by mail for 50 cents. Sample sent FREE. Address, The Mother Gray Co., Le Roy, N. Y.

AUCTION

3 Swell New 9-Room Houses,

Near Adams & Vermont (Vermont Ave. Cars)

At 1430 Dana St. and 2639 Magnolia

Saturday, June 12th, 2:30 p. m.

Three strictly new, modern houses, built by day, for residences of contractor, of best lumber throughout. Concrete, stone foundations, full sized cellars with laundries, large porches, exceptionally big rooms throughout; living rooms 20x40, dining, 18x24; dens, 11x21; beds, 16x18, and bigger; baths, 10x12; closets, 6x8; special inch siding; 1¼-inch floors; walls and ceilings wood paneled and beamed in inch solid oak, mahogany, burl and glazed pine; art burlap walls; enameled kitchens, etc. Lots both 75 north front and filled with choicest fruits and flowers obtainable. 50 groceries, market, hardware, dry goods, plumbing, bakery, drug, paint, millinery, candy, photo, bank, postoffice, schools, churches, etc., within 6 blocks. Gas, electricity, sewer, street work in. These are the best houses we had for sale for months and are well worth $8000, $10,000 and $15,000. Owner is leaving city and orders them sold. See them today. Terms: $200 cash hour of sale, assume $3000, balance when titles ready.

Los Angeles Auction and Commission Co.

W. O. TRASK, Auctioneer

Auction

Monday, June 14th at 10 a.m., at 742 South Grand avenue. See ad. in Sunday paper.

L. A. AUCTION & COMMISSION CO. Office and salesrooms, 730 South Spring. Phones, Broadway 1667, F1719.

Auction

Elegant new furniture, outright of a 6-room flat at auction, Tues., June 15, 10 a.m., 762 TOWNE AVE. Description of goods Sunday Times. The R. H. STROUSE CO., Auctioneers, 230 Central Bldg. 2 phones.

Thos. B. Clark

AUCTIONEER

632 So. Spring Street.

A1907 Broadway 1921

Japanese Bazaar

THE YAMATO, Inc.

635 to 637 S. BROADWAY.

We always serve you free with tea and cake in our pretty tea garden.

Classified Liners.

Times Classified rates: The rate for inserting "want" ads. in The Daily Times is 1c per word for each insertion; in the Sunday issue 1¼c per word, each insertion; minimum charge, 25c; except under following classifications the rate for which is 10c per line, minimum charge 50 cents; "Society Meetings," "Personals," "Special Notices," Church Notices, Miscellaneous," and "Bath and Massage."

"Liner" (Classified) advertisements for Sunday insertion received over the counter or by telephone after 11:30 o'clock Saturday nights will be inserted under heading "Too Late to Classify."

Sunday real estate advertisements, to be classified properly, must be in The Times office before 10:30 o'clock Saturday night. Rates 1¼c per word.

The Sunday circulation of The Times exceeds 77,000 copies, and more "liners" are regularly printed in its columns than in the five other Los Angeles newspapers combined.

Telephone your want advertisements. Ring up "The Times" any time of day or night and secure prompt and careful attention.

The Times cannot guarantee accuracy or assume responsibility for errors of any kind occurring in telephoned advertisements.

THE TIMES will not be responsible for more than one incorrect insertion of any advertisement ordered for more than one time.

Advertisers should retain receipts given by The Times in payment for "Liners," as no mistakes can be rectified without them.

SPECIAL NOTICES—

TO "LINER" ADVERTISERS: Dating from June 1, classified advertising in The Times will be charged by the word at the present established rate of 1c per word in the daily issue and 1¼c Sunday. Close calculations, covering a period of several months, develop the fact that the average number of words to the line are a fraction over seven. This basis for charge, therefore, will prevail after June 1. Cash "want" advertising has always been calculated by the word, and this regulation will not change the manner of handling it. The present "want" ad. rate has been in effect for many years, though the circulation of the paper, now more than 50,000 daily and 80,000 Sundays, has trebled during this period. No paper in the United States, rate considered, compares with The Times in "want" ad. service. • THE TIMES-MIRROR COMPANY.

SUNDAY REAL ESTATE LINERS— Classified real estate advertisements for insertion in THE SUNDAY TIMES must be in the office not later than 10:30 o'clock Saturday nights. Other "want" advertisements for Sunday insertion will be taken over the counter until 11:30 p.m. The great volume of liners printed in The Sunday Times, numbering regularly over 5000 separate announcements, makes this regulation absolutely necessary in order to get the big Sunday issue out on time. •

PICO FURNITURE MOVING COMPANY will move all your furniture and piano in one load for $6 or by contract. Careful experienced men, plenty of packing, piano trucks and covers. Large padded vans. Phone our manager for special rates to suburban or beach towns. We have experienced men to polish your furniture or pack it for shipment 25 cents per hour. WEST 1486; HOME [illegible]. 15

LADIES— AT MACDONALD'S COLLEGE OF HAIR-Dressing and beauty culture, you may have expert service in manicuring, facial massage, hair dressing, scalp treatments, 15c; shampoo, 25c. Neatest, cleanest and most sanitary work rooms in Los Angeles. Order hair goods or MACDONALD'S toilet preparations by mail. Send for free booklet. 204 MERCANTILE PLACE, suite 33 to 44. •

FOR SALE—MERCHANDISE. See special bargains offered by Los Angeles department and other stores in the classified columns under above heading. Splendid opportunity to practice economy. Specially selected articles at cut rates; alphabetically arranged.

UPHOLSTERING. Mattresses and feathers renovated. Manufacturers of bed springs and upholstered furniture. Repairing, refinishing and polishing. 526 S. Main st. Phones Main 5648; F2798. COMFORT SPRING BED CO. •

CESSPOOLS CLEANED OUT. All work done satisfactory to inspector. L. A. SANITARY CO. Phone 5918. Temple 402.

TIMES BRANCH OFFICE, 531-533 S. SPRING st. Advertisements and subscriptions left at the new Spring-street office of The Times will receive as careful attention as at the main office. Competent clerks in attendance.

NOTICE IS HEREBY GIVEN THAT I INtend to apply to the State Board of Prison Directors to be paroled from San Quentin according to law. (Signed) MANNY J. GLASSBERG.

COLYEAR'S VAN & STORAGE CO. WILL move you promptly; vans 75c an hour; storage large private locked iron rooms, $1.50 and $2 per month, trunks 25c to pack. 'Phone F3111, MAIN 1317. Offices, 509-11 S. MAIN ST. •

FIRST-CLASS HOME FOR NERVOUS OR chronic invalids, male or female; trained services; references. ROSEMEAD, S. Roosevelt ave., Pasadena, Cal. •

NOTICE IS HEREBY GIVEN THAT ERNest Schalk and Nicholas Schlegel have dissolved partnership and retired from the feed business. 13

FEATHER PILLOWS RENOVATED AT ACME FEATHER WORKS, 749 San Pedro. 'Phone Sunset Main 1166, Home F3061.

PENIEL HALL, 227 S. MAIN. NOON PRAYer meeting daily; gospel meeting every day. •

USE BASSETT'S, THE ORIGINAL NATIVE herbs, for rheumatism, constipation; 50 tablets for 25c. In black boxes, at all druggists. •

CALIFORNIA STEAM CARPET CLEANING WORKS clean carpets, refitting, sewing and laying. 339 E. 4TH ST. Main 715, Home A3255. •

LACE CURTAINS LAUNDERED BY HAND. West 891. Home 24719. MRS. HEATH. •

CESSPOOL CLEANED OUT. IMPERIAL PUMPING CO., West 5894, 22049. •

CHURCH NOTICES—
With Place and Hour.

CHRISTIAN SCIENCE SERVICES, THIRD Church of Christ, Scientist, at Simpson Auditorium, 724 South Hope street. Services Sunday 11 a.m. and 8 p.m.; sermon from Christian Science Quarterly, Subject, "God the Preserver of Man." Children's Sunday-school 9:30 a.m.; Wednesday evening meeting, 8 o'clock. Reading Rooms, 510-511 Herman W. Hellman Bldg., Spring and Fourth sts., open daily, Sundays excepted, from 9 a.m. to 9 p.m. x13

SECOND CHURCH OF CHRIST, SCIENTIST, at Ebell Hall, 28th and Figueroa sts. Services Sunday 11 a.m. and 8 p.m.; sermon from the Christian Science Quarterly. Subject: "God the Preserver of Man." Children's Sunday-school, 9:30 a.m.; Wednesday evening meeting 8 o'clock. Reading rooms, 510-511 Herman W. Hellman Bldg., Spring and Fourth sts.; open daily, Sundays excepted, from 9 a.m. to 9 p.m. x13

CHRISTIAN SCIENCE SERVICES. Fourth Church of Christ, Scientist. Sunday service at 11 a.m., in Symphony Hall, 232 So. Hill st. Subject, "God the Preserver of Man." Sunday-school at 9:30 a.m. Wednesday evening testimonial meeting in Blanchard Hall, 233 S. Broadway, at 8 p.m. 13

REV. J. G. HILL, TEACHER OF BIBLE and ethics in Southern California University, will give exposition of the International Sunday-school lesson, Saturday, 3 p.m., at Y. W. C. A. building, 3rd and Hill streets, Room 411. •

THE SEVENTH DAY BAPTISTS HOLD Sabbath-school at 2 o'clock. Preaching at 3 every Saturday. Blanchard Bldg., Music Hall, Hill st. •

PERSONAL—
Business.

PERSONAL — THE WORLD'S GREATEST ASTRAL SEER AND PSYCHIC, MILBURN. WHEN CONSIDERING A PSYCHIC CONSULT THE BEST. Milburn is the acknowledged leader of them all. Permanently located in Los Angeles. He advises you with a power higher than human. He brings sunshine and success in your life. Work guaranteed. New location, 716 S. HILL ST. Hours 10 to 8 daily and Sundays. 12

PERSONAL— MRS. MASSON, The noted palmist of London, Eng., may be consulted at 322 S. SPRING ST. (over Owl Drug Store) by those desiring careful, conscientious and reliable hand readings from one of the foremost palmists of the day. HIGH-CLASS PATRONAGE SOLICITED. •

PERSONAL— FOR SALE—MERCHANDISE. See special bargains offered by Los Angeles department and other stores in the classified columns under above heading. Splendid opportunity to practice economy. Specially selected articles at cut rates; alphabetically arranged.

PERSONAL — MISS STONE, MANICURING and scalp treatment. 322 S. SPRING ST., room 14. First floor rear. 17

PERSONAL—SEE MUNDO, THE GREAT INdian seer; readings daily. 361½ S. SPRING. •

PERSONAL — MME. ORA, EXPERT PALMist; ladies, 25c; gents, 50c. 309½ S. SPRING. 22

PERSONAL — PROF. ALTHOUSE, NOTED astrologer and palmist. 301½ S. SPRING. 13

PERSONAL—A. H. GOLDS, CALL OR write. LONG BEACH PRESS. x13

PERSONAL—
Business.

PERSONAL—BYRON STANLEY, 247 S. HILL ST. 247.

ASTRAL DEAD TRANCE SPIRIT PSYCHIC, SEER AND PALMIST. SPECIAL READING THIS WEEK—50c.

To receive the 50c readings you must cut this advertisement out and bring it with you. He gives dates, facts and figures, reliable and important advice. Call and he will guide you with certainty higher than human power; tells you the truth, good or bad. HIS REVELATIONS ARE MOST WONDERFUL and acknowledged to be of the highest order; not made to satisfy idle curiosity, but intended to give those who seek the truth a permanent benefit. He does not cater to the superstitions of the ignorant, credulous people. If you are in doubt that he can and will perform all he claims, feel yourself invited to call and he will give you a more substantial proof of his marvelous power than you have before received. All are treated equally by Stanley, from the richest and proudest to the poorest and most humble. Readings daily and Sunday, 10 to 8. 247 S. HILL ST. BYRON STANLEY. 13

THE GREAT MADAM KARMA, DEAD TRANCE PSYCHIC. THE VEILED PROPHETESS FROM INDIA. Without asking one question. Before you utter a word. WONDERFUL KARMA gives dates, facts, figures, tells you of living or dead. YOUR SECRET TROUBLES, the cause and remedy; in fact, tells everything. Gives infallible advice on all affairs of life. CALL AT ONCE. PROSPERITY awaits you. Opportunity knocks at your door. Will you answer? Would you realize your ambition? Would you gain health and happiness? If so, consult KARMA. Make no mistake when you undertake anything of importance—get MADAM KARMA'S advice first. Hundreds of others have been put on the road to prosperity and happiness by her. So why not you? SPECIAL FEE. IF YOU BRING THIS AD. READINGS THIS WEEK. 50c, 50c 50c 50c 50c 50c. Hours daily 10 to 8. HOTEL WILLOUGHBY, 508 SOUTH HILL ST. 508. OPPOSITE CENTRAL PARK. CORNER FIFTH AND HILL.

PERSONAL—TO "LINER" ADVERTISERS: Dating from June 1, classified advertising in The Times will be charged by the word at the present established rate of 1c per word in the daily issue and 1¼c Sunday. Close calculations, covering a period of several months, develop the fact that the average number of words to the line are a fraction over seven. This basis for charge, therefore, will prevail after June 1. Cash "want" advertising has always been calculated by the word, and this regulation will not change the manner of handling it. The present "want" ad. rate has been in effect for many years, though the circulation of the paper, now more than 50,000 daily and 80,000 Sundays, has trebled during this period. No paper in the United States, rate considered, compares with The Times in "want" ad. service. • THE TIMES-MIRROR COMPANY.

PERSONAL— After many years' residence in Los Angeles, MADAM ANNUVE MADAM ANNUVE Can prove by thousands of its citizens her true position as a GREAT TRANCE-SPIRIT PSYCHIC, SEERESS AND LIFE READER. In touch with the spiritual side of things. Gives names, dates, facts and figures. 719 SOUTH HILL ST. 719 SOUTH HILL ST. Office hours, daily and Sunday, 8 to 10. •

PERSONAL—TIMES BRANCH OFFICE, 531-533 S. Spring st. Advertisements and subscriptions left at the new Spring-st. office of The Times will receive as careful attention as at the main office. Competent clerks in attendance.

PERSONAL—LADIES USE DR. LA FRANCO'S Compound; safe, speedy regulator; 25c; druggists or mail; booklet and testimonial free. DR. LA FRANCO, Philadelphia, Pa. •

WANTED—
Help, Male.

WANTED—CLASS A SHIRT SALESMAN, custom order experience. Apply Hollenbeck Hotel, room 169, 12 to 1 p.m., Saturday or Sunday. ED B. WEBSTER. 13

WANTED—STRONG JAPANESE BOY TO make himself generally useful around bathhouse. Take Melrose ave. cars on Broadway to RADIUM SPRINGS. 13

WANTED — MAN TO DRIVE TRANSFER and delivery wagon; must be experienced piano mover. BURGER & BURGER, 1514 S. Grand ave. 13

WANTED—BOY ABOUT 17 YEARS OF AGE for general work in shoe store, $6 a week to start. Call between 9 and 9:30 a.m. today, 1258 S. BROADWAY. 12

WANTED—MAN TO WORK; GIVE AS PAYment furnished house rent. Call 254 S. BROADWAY, room 120, between 10 and 12 a.m. 13

WANTED—THREE PAINTERS FOR THE country; fare paid both ways; $3.50 day. Go Sunday. HAWKINS & LASSEN, 135 E. 2nd st. x12

WANTED—ENGINEER .... $75 to $100. Concrete foreman ...... $5 day. MURRAY & READY, 110 East 2nd st. x12

WANTED — EXPERIENCED MAN FOR moving picture road show on percentage basis. Address E, box 142, TIMES OFFICE. 12

WANTED—2 EXPERIENCED PRESSERS ON men's suits; steady work and good pay. BERLIN DYE WORKS, 514 E. Washington. 12

WANTED—YOUNG MAN, 18 YEARS OF age, to drive and take care of horses. 700 S. BROADWAY. California Wall Paper Co. 12

WANTED — GORDON PRESSMAN; ALSO feeder; state experience and give telephone number. Address A, box 66, TIMES OFFICE. 12

WANTED — LAUNDRY DRIVER; MUST furnish cash security. LOS ANGELES LAUNDRY CO., 431 San Fernando st. 12

WANTED—BOY TO WORK IN PRINTING office; one who can feed press. ROWINS & COAPMAN, 314 W. First. 13

WANTED—PRESS FEEDER, YOUNG MAN, $6 to start. MATESON BROS., rooms 9 and 10, Temple Blk. 12

WANTED — EXPERIENCED SHOEMEN. Apply today, NORTON SHOE STORE, Fifth and Main. 12

WANTED—MAN, CARE FOR YARD IN EXchange house, 2 furnished rooms, rear. 433 S. UNION AVE. 13

WANTED—2 LOTS GRADED BROOKLYN ave. near Space. 'Phone owner, East 1930, 147 S. AVENUE 21. 13

WANTED—SIX FIRST CLASS CEMENT finishers. Apply main office, F. O. ENGSTRUM CO., East 5th and Seaton sts. x13

WANTED—BOY TO WORK IN BINDERY; permanent position. WESTERN LITHOGRAPH CO., 600 E. Second. 12

WANTED—YOUNG MAN TO HELP WITH janitor work for tuition, at L. A. BUSINESS COLLEGE, 417 W. Fifth. x13

WANTED—SEPARATOR TENDER, $4.00 per day. HAWKINS & LASSEN, 135 E. 2nd st. x12

WANTED—HARVESTER RUNNER, LONG job, $4 and board. HAWKINS & LASSEN, 135 East 2nd. x12

WANTED—EXPERIENCED SALESMEN FOR flags and decorations; references. 320 GROSSE BLDG. 12

WANTED—EXPERIENCED SALESMEN FOR leather goods and brushes; references. 320 GROSSE BLDG. 12

WANTED—5,000 FEET MAPLE FLOORING laid by thousand, near Los Angeles, Cal. 730 SECURITY BLDG. 12

WANTED—WHEEL BOY TO DELIVER packages for meat market. Call 638 WEST PICO ST. 12

WANTED—MAN TO DO PAINTING; ALSO carpenter pay for same in rent; I furnish material. 'Phone HOME 53472. 13

WANTED—A1 GORDON FEEDER; MUST be able to put his own forms on. 524 BUMILLER BLDG., 430 S. Broadway. 12

WANTED—A BARBER, FIRST-CLASS, AT the beach. Apply STEINEN SUPPLY CO., 230 W. Third st. 12

WANTED—AT ONCE, TWO FIRST-CLASS advertising solicitors. Apply CURTIS-NEWHALL CO., room 514, Central Bldg. 12

WANTED—3 BARBERS, STEADY, 1 SATurday, Sunday. COR. FIRST AND SPRING, under bank.

WANTED—GOOD SOLICITORS FOR SHOW cards; permanent place. 232 BYRNE BLDG., Third and Broadway. 12

WANTED—THOROUGHLY EXPERIENCED shoe salesman. Call at once. BURNS SHOE CO., 445 S. Broadway. x12

WANTED—ESTIMATES FOR ERECTION and completion of a garage; plans at 1818 GEORGIA ST. 13

WANTED—FIRST-CLASS GORDON PRESSman. SO. CAL. PTG. CO., 120 N. Broadway. 12

WANTED — A FIRST-CLASS PATTERN maker. WESTERN GAS ENGINE CO., 906 N. Main st. 12

WANTED—FIRST-CLASS TINNERS; NO others need apply. Apply 108 S. LOS ANGELES ST. 12

WANTED—TRACTION ENGINEER TO RUN in field, $4 day. HAWKINS & LASSEN, 135 E. 2ND. 12

WANTED—ERRAND BOY, WITH WHEEL. CURRAN PRINTING CO., 211 New High. 13

WANTED—FIRST-CLASS PRESSER. PARIS PACIFIC DYE WORKS, 2727 S. San Pedro. 12

WANTED—MAN TO TAKE CHARGE OF dye works. 629 S. HILL ST. Main 4367. 13

WANTED—A COOK IN BOYS' SCHOOL, $40 and home. 309 N. UNION AVE. 12

WANTED—
Help, Male.

Note—Applicants for positions are advised not to enclose original recommendations in answer to ads. Send duplicates only.

WANTED— HUMMEL BROS. & CO., A Strictly First-Class Agency. All Kinds of Help Promptly Furnished. Your Orders Solicited. 116 EAST SECOND STREET. Between Main and Los Angeles sts. Largest and best equipped offices on Pacific coast. SUNSET MAIN 509. HOME PHONE 10709.

Grocery salesman, $60 month; dry goods salesman, $15 week; house carpenters, $3.60-$4.50; carpenters, rough work, $3.00; blacksmith and tool dresser, camp, $4; head linesman, lumber camp, $65 etc.; buck sawyer, $45 etc.; lumber pilers, $40 etc.; blacksmith, $3-$3.50; blacksmith helper, $2.50-$3; camp blacksmith, $60 etc.; foreman, street work, $2.50; header tender, comb. harvester, $2 etc.; 30 ranch hands, $1.25-$1.50 etc.; ranch teamsters, $35 and $40 etc.; orchard teamster, $35 and $25 etc.; 15 drillers, quarry, $2.75; powder man, $3; 20 laborers, quarry, $2; sticker hand, $3.50; roustabout, planing mill, $2.25; sack sewer, $3; married man, ranch, $70 etc.; married man, truck farmer, $45 and house; married man, dairy, $50 and house; milkers, $45-$50 etc.; 25 men for haying, $15-$20 etc., $2 etc. day; young man, garden work, $20 etc.; man for home place, $30 etc.; elderly man, chores, $1.50 and room; printer, $12 week.

HOTEL DEPARTMENT. Cook, grill, $80 etc.; porter, Arizona, boss here, $25 etc.; porter, hotel, near city, $25 etc.; pot washer, hotel, beach, $30 etc.; kitchen helper, hot springs, $30 etc.; camp cook, $40 etc.; ranch cook, $40 etc.; baker's helper, country, $12; camp baker, $50 etc.; baker's helper, $7 and meals; all-round cook (club,) $50 etc.; second butcher, $50 and meals; elevator boy, hotel, city, $5 and meals; pantry man, $8.

HUMMEL BROS. & CO., 116-118 E. Second st. x12

WANTED — INTELLIGENT YOUNG MAN for laundry route; salary and commission; bond required. Also 2 good men as solicitors; must be good talkers and able to present our modern hygienic methods to the public. We teach and train you for the work. Salary and commission according to merit. Apply after 1 p.m. HYGIENIC LAUNDRY, 16th and Central. x13

WANTED—JAPANESE PACIFIC EMPLOYMENT CO., Leading agency and contract office. 'Phone Home F1075, Main 1714. House and window-cleaning department. FEMALE DEPARTMENT. ATTENTION—Beware of imitators who are using our firm name, "PACIFIC." 631 W. SIXTH ST., Los Angeles, Cal. 15

WANTED—PITTSBURGH COMPANY HAS an exceptional proposition to offer men who can devote a few hours spare time in home section. We desire to hear from those living in towns ranging in population from 1000 to 50,000. Particulars will be mailed by addressing NORWOOD MFG. CO., Manufacturers' Bldg., Pittsburgh, Pa. 13

WANTED — MILKERS, CARPENTERS, ranch hands, hay men, transfer teamsters, milk wagon drivers, blacksmiths, camp cooks, camp bakers, flunkies, sign writer, grocery clerks, meat cutters; many other jobs. SECURITY AGENCY, 145 S. Spring, room 234. 12

WANTED—HIGH CLASS STOCK SALESmen, who are able to finance themselves to sell stock of L. A. Fire & Marine Ins. Co. Some of our salesmen are making $3000 per month. 613 MERCHANTS TRUST CO. BLDG. 14

WANTED— JAPANESE EMPLOYMENT AGENCY, 752 S. Olive st. Home F5253, Main 2734. COOKS, WAITERS, PORTERS. Ranch hands, house and window cleaners. HOUR OR DAY, CONTRACT. 15

WANTED—MEN LOOKING FOR WORK and those who wish to better their conditions may join our association and receive free assistance in securing employment, etc. EMPLOYEES' PROTECTIVE ASSOCIATION, 516 Bumiller Bldg., 430 S. Broadway. 15

WANTED—BAKER, GOOD CAPABLE MAN to take charge of bakery; must be thoroughly experienced in all of its branches, and be able to manage help, and get results; references. Address E, box 200, TIMES OFFICE. 13

WANTED—A SOBER, RELIABLE MAN TO care for cow, horse, poultry, garden, lawn and small orchard. Address H., 717 H. W. HELLMAN BLDG. 'Phone during office hours, Main 1120 or A1120. Evenings or Sunday, Alhambra Home 'phone Blue 282. 12

WANTED—MEN OF ALL CLASSES TO work on large rock fill dam, ditch flume, pipe line, etc.; at North Fork, Madera county, Cal. Work just started. SAN JOAQUIN LIGHT & POWER CO., Fresno, or Northfork, Cal. x13

WANTED — ASSISTANT MANAGER FOR toy department, large San Francisco retail store. A man thoroughly experienced, and capable of assisting in buying. State references, experience and salary expected. Address E, box 41, TIMES OFFICE. 13

WANTED — 50 YOUNG MEN AND BOYS with bicycles for package delivery; can earn $1.50 to $2.75 per day; boys after school, 75 cents to $1.50. Apply any time, 534 CENTER PLACE, off Fifth near Main. 'Phone Main 5914.

WANTED—ASSISTANT PRICE AND ENTRY clerks, also shipper and handy man for wholesale hardware and metal house; state age, experience and salary. Address D, box 128, TIMES OFFICE. x13

WANTED — 150 COLORED MEN; TEAMsters and laborers, on the Owens River, $2.25 day; 2 years' work; free fare. Call at once. J. W. COLEMAN EMPLOYMENT OFFICE, 211 E. Second st. Broadway 2306. A2879. 13

WANTED—MAN TO WORK ON SMALL ranch, home place, steady work at once. Telephone Alhambra Home Black 136, or address M. E. DILLINGHAM, San Gabriel, one mile north from Masonic Home. 13

WANTED — EXPERIENCED GROCERY clerk, country store, $60 month; first-class dry goods clerk, dress windows, country, $15 week. See HUMMEL BROS. & CO., 116-118 E. Second st. x12

WANTED — A-1 COLLECTOR, WITH wheel; must be a money getter, with collection office experience; unquestionable references required. Address E, box 104, TIMES OFFICE. 12

WANTED—GOOD LIVE MEN TO SELL ELK decorations; can make from $5 to $10 per day; get busy. Call at once, CAPITAL DECORATING AND MFG. CO., 419 W. 7th st., between Hill and Olive. 14

WANTED — WINDOW TRIMMING DONE, part of two days week, furnishing and clothing; state price per hour; may arrange evenings up to 8 o'clock. Address V, box 87, TIMES OFFICE. 12

WANTED — FIRST-CLASS EXPERIENCED shoe man for one or two weeks, to take charge of and dispose of a stock of ladies' shoes; a live one. Address B, box 123, TIMES OFFICE. 13

WANTED—CLOTHING AND FURNISHING salesman, Arizona, $100; experienced general hardware clerk, Arizona, $85. INDUSTRIAL & COMMERCIAL BUREAU, 626 Bryson Bldg. 12

WANTED — GOOD WOOD CARVER, TO rent bench and shop room in connection with the up-to-date pattern company. 904 N. MAIN. Phone Main 2011. Ask for MASON. 13

WANTED — FIRST-CLASS FURNISHING goods salesman, capable taking charge department. Address, stating particulars, E. WINEBURGH, Hotel Nadeau. x12

WANTED — ALL-AROUND OFFICE BOY for architect's office; must have knowledge of drawing; good place for advancement. Call 9 a.m., 217 SAN FERNANDO BLDG. 12

WANTED — FIRST-CLASS ALL-AROUND grocery clerk, young man, living in our neighborhood preferred; bring reference. E. F. AHRENS & SON, 4501 Moneta ave. 29453. 12

WANTED — AT ONCE, CERTIFICATED teacher for High School and grammar school principals. CALIF. TEACHERS' BUREAU, 424 Bradbury Bldg. Phone A7777. 13

WANTED—YOUNG REAL ESTATE OFfice salesman. Apply only between 4 and 5 p.m. THE McCARTHY CO., 201 North Broadway. x12

WANTED — EXPERIENCED SPOTTER ON fancy garments; steady work and good pay. Apply BERLIN DYE WORKS, 514 E. Washington. Griffith-ave. car. 13

WANTED — EXPERIENCED YOUNG MAN as extension clerk in wholesale hardware house. Address E, box 55, TIMES OFFICE, stating age and experience. 12

WANTED—2 EXPERIENCED MEN TO OPerate pressing machine; steady work and good pay. BERLIN DYE WORKS, 514 E. Washington. 12

WANTED—GOOD, RELIABLE BOY WITH wheel. Call after 9 today, 229 W. THIRD. 13

WANTED — A PRESS FEEDER AT ABBOTT PRINTING CO., 175 N. Spring st. 12

WANTED—
Help, Male or Female. (Investment Required.)

WANTED—RELIABLE, STEADY MAN TO take one-half interest in good-paying, established business on Hill st., who can make small investment, with his services. This is a clean, honest business proposition, and will pay well; investigate. Address E, box 52, TIMES OFFICE. 13

WANTED—MAN TO TAKE A PERMANENT position with a reliable firm in city; must come well recommended and willing to invest $300, PART CASH. For particulars see DR. PATTERSON, 514 Bumiller Bldg., 430 S. Broadway. 15

WANTED—10 MORE MEN FOR ALASKA trip; fare paid there and return; good wages and board. $100 required. This is your last chance this year. Address B, box 63, TIMES OFFICE. 13

WANTED—
Help, Female.

WANTED—A COOK IN BOYS' SCHOOL, $40 and home. 309 N. UNION AVE. 12

WANTED — GIRL OR WOMAN TO CARE for small child. Apply 618 W. NINTH. 13

WANTED — MANGLE GIRLS. DRIVERS' LAUNDRY, 773 Clanton st. 13

WANTED—
Help, Female.

Note—Applicants for positions are advised not to enclose original recommendations in answer to ads. Send duplicates only.

WANTED—COOK, PRIVATE SCHOOL, $40 etc.; cook family, New Mexico, $40 etc. to $45 etc.; cook, hotel, country, $35 etc.; cook, family, ranch, $35 etc.; cook, delicacy, $9 a week; waitresses, Imperial Valley, $30 etc.; waitress, restaurant, Arizona, $30 etc.; waitresses, country hotels, $25 etc.; waitress, hotel, city, $25 etc.; waitresses, restaurant, $8 a week; chambermaid, Catalina, $25 etc.; starch ironer, country laundry, $12 a week and room; second girl, family, city, $25 etc.; nurse maid, young girl, $15 etc.; house girls, city and country, $30 etc. to $30 etc. HUMMEL BROS. & CO., 116 E. Second st. x12

WANTED—WOMAN TO CARE FOR tents, Catalina, for summer, $25; young girl to assist, beach, $10; family cook, Arizona, $35; young nurse girl, $15; waitresses, city and country, $25; man and wife for cattle ranch, $70; house girl, Banning, $25; chambermaid, city, $20; colored man and wife for laundry, $50; house girl for three, Venice, $30; house girl, city, $25; very long list house girls, city and country; seven starch ironers, two body ironers, one mangle girl; good wages. MRS. HAWLEY, 254 So. Broadway. x12

WANTED—HOUSEKEEPER, MAN AND daughter, teacher preferred, $25; house girl, good cook, no laundry, family two, $30; kitchen helper, $25; house girl, country, employer here, $30; girl to assist, no cooking or laundry, $20; many others. MRS. PATTEN'S (formerly Miss Day,) 218 So. Broadway. x12

WANTED—HOTEL WAITRESS, NORTH, $25; waitresses, beach and city, $25; house-girls, $30 to $25; family cook, $35; chambermaids, $20, $25; cafeteria girls, $7; many other positions. We always have good positions. SECURITY AGENCY, 145 S. Spring, room 234. 12

WANTED — OFFICE WOMAN, BISBEE, Ariz.; must be competent stenographer and understand clerical work. Salary $80 per month. Answer in own handwriting, stating age and experience. Address E, box 190, TIMES OFFICE. x13

WANTED—WAITRESSES. Waitresses, Catalina, $30 to $35; city, $7 to $9, etc.; cook, two in family, $35; long list house work places, $20 to $40; young girl, assist, $15. SWEDISH AND GERMAN BUREAU, 101½ S. Broadway. 12

WANTED—LADIES TO DO PIECE WORK at home, make our novelties, part or full time. Steady employment, pays $10 to $15 weekly. WOMAN'S NATIONAL ART EXCHANGE, 219 North Broadway.

WANTED — GOOD, STRONG GIRL FOR general housework where nurse is kept; one who does not object to children; wages $35. Apply 647 NEW HAMPSHIRE AVE. Take Ardmore or Melrose-ave. car. x13

WANTED—CANVAS WORKERS; POWER machine operators wanted; experienced and reliable people only. Apply to factory superintendent, THE WM. H. HOEGEE CO., 138 S. Main. x13

WANTED—SEVEN LADIES, QUICK! SEE our advertisement under "To Learn Trades." FLORENTINE HAIR-DRESSING COLLEGE. 13

WANTED—FIRST-CLASS SKIRT FITTER; steady work; good salary; reference required. A. GREENE & SON, 307½ N. Main st. A4625, Main 2020. 16

WANTED—BOSOM MACHINE OPERATOR, collar, ironer and starcher and experienced starch clothes ironers. HOME LAUNDRY CO., 1151 Temple. 13

WANTED — GIRL FOR COOKING AND general housework, family of three adults; wages $30 to $35, room and board. Address E, box 31, TIMES OFFICE. 12

WANTED—TWO STENOGRAPHERS, UNderstanding filing, general office work and able to operate Oliver machine. Call 433 W. FIFTH ST. 13

WANTED—4 SKIRT PRESSERS; STEADY work and good pay. Apply BERLIN DYE WORKS, 514 E. Washington. Griffith-ave. car. 13

WANTED—LADIES TO MAKE AT HOME jams, preserves, pickles, relishes and beaten biscuit for WOMAN'S EXCHANGE, 417 W. Seventh. 13

WANTED — EXPERIENCED SPOTTER ON fancy garments; steady work and good pay. Apply BERLIN DYE WORKS, 514 E. Washington. Griffith-ave. car. 13

WANTED—LADIES AND GIRLS AT HOME, steady, or evenings, stamping patterns, $1.50 dozen upward; original, reliable firm. ROOM 334, Mason Bldg., 228 W. Fourth. 13

WANTED — CERTIFICATED TEACHERS for high schools and grammar grades. CALIFORNIA TEACHERS' BUREAU, 424 Bradbury Bldg. A7777. 13

WANTED—2 EXPERIENCED, NICE-APpearing solicitors to call at the best homes on a new high-grade proposition. Call between 9 and 11, ROOM 307, I. W. Hellman Bldg. 12

WANTED—COMPETENT WOMAN FOR ½ day's general housework by the month; good cook; sleep at home. 'Phone 51407, 1829 ORANGE ST. 12

WANTED—GIRL FOR GENERAL HOUSEwork at beach, 2 in family, some washing; pay $25. Address A, box 67, TIMES OFFICE. 13

WANTED—STENOGRAPHER. APPLY 1023 S. Main st., between 12 and 1. Ask for MR. RUESS, Wm. R. Ruess Automobile Co. 12

WANTED—THREE WAITRESSES, CATAlina Island, $30. Call Saturday morning before 9 at 101½ S. BROADWAY, Room 4. 12

WANTED — EXPERIENCED LADY clothes starcher; also ironer. EXCELSIOR LAUNDRY, 424 S. Los Angeles st. Main 367. 12

WANTED—EXPERIENCED CLOAK AND suit saleslady. Apply at once. VIENNA EMPORIUM, 626 S. Broadway. x13

WANTED—GIRL TO DO COOKING AND housework. Two in family. Apply 1412 ALBANY ST. 13

WANTED — 2 EXPERIENCED BINDERY girls for SEGNOGRAM PRESS, 1719 Kane st. Temple st. car. 13

WANTED — COLORED GIRL, 14 TO 18 years, to care for 4-year-old child, board and room, if desired. 1019 W. SECOND. 13

WANTED—AN EXPERIENCED GERMAN girl for general housework. Call 1023 LAKE ST. Home 'Phone 51838. 13

WANTED — RELIABLE, COMPETENT girl for general housework; small family. 1116 LAKE ST. 13

WANTED—SALESLADY FOR "VEILING" department; experience necessary. J. M. HALE CO., 345 S. Broadway. x12

WANTED—GIRL FOR LIGHT HOUSEWORK in small cottage, 2 in family; no washing. Call Saturday and Sunday. 137 W. 23RD. 12

WANTED—SALESLADY FOR "LACE AND embroidery" department; experienced. J. M. HALE CO., 345 S. Broadway. x12

WANTED—GOOD LAUNDRESS FOR MONday. Apply 2125 WESTERN AVE. today. 'Phone 71156. 13

WANTED—PANTS FINISHERS FOR SHOP or who will work at home. 120 NORTH BROADWAY, Room 205. 13

WANTED—A FIRST-CLASS LADY DEMONstrator. Apply at once at 255 E. SECOND ST. Turner Mfg. Co. 13

WANTED—GIRL FOR GENERAL HOUSEwork, small family. Call mornings, 1042 W. 22D. 13

WANTED — SALESLADIES FOR "CLOAK and suit" department; must have experience. J. M. HALE CO., 345 S. Broadway. x12

WANTED—AN EXPERIENCED GIRL FOR general housework; four in the family. TELEPHONE 22104. 13

WANTED — STARCH IRONERS. APPLY SANITARY LAUNDRY, corner Third and San Pedro st. 13

WANTED — RESPONSIBLE WOMAN TO work a few hours mornings in exchange for housekeeping rooms. 519 TEMPLE ST. 12

WANTED—GIRL FOR GENERAL HOUSEwork; plain cooking. Apply 327 S. ALVARADO ST. 12

WANTED — 50 LADIES TO SELL AND demonstrate latest household necessity. 302 WILSON BLK. 13

WANTED—EXPERIENCED FINISHER ON pants; also apprentice. Apply BRAUER & KROHN, 128-130 S. Spring st. x12

WANTED—FLAT WORK WASHER; ALSO 2 starch work body ironers. Apply at once. TROY LAUNDRY, Pasadena. x12

WANTED—A WOMAN FOR SHORT HOUR work. PURITAN CAFETERIA, 613 South Spring st. 13

WANTED—AT HAMBURGER'S. Five thoroughly experienced millinery saleswomen; positively none others need apply. x12

WANTED—A LADY TO DO SEWING OR small washing in exchange for piano lessons. 'PHONE SOUTH 362. 13

WANTED—IMMEDIATELY, COLORED GIRL or woman for general housework. Take Moneta ave. car to 4227 S. GRAND. 13

WANTED—FIRST-CLASS WAIST FINISHer and sleeve maker. 217½ S. SPRING ST. 13

WANTED — FIRST-CLASS DOMESTICS. Employment Dept., Y.W.C.A., 351 S. Hill. 12

WANTED—GIRL, MARKER AND DISTRIButor. TROY LAUNDRY, 14th and Main. 12

WANTED — A FIRST-CLASS TAILORESS for ladies' garments. 1416 W. PICO. 12

WANTED — CAPABLE PASTRY COOK, small restaurant. Apply 1335 S. MAIN. 12

WANTED—
Help, Male or Female.

WANTED — ALL COLORED. EVERY COLored woman who is seeking a good position will find ready employment by calling at my office at once. First-class jobs in general housework from $30 to $40 a month. Waitresses, chambermaids, second girls, nurse girls, laundresses, ladies' maids, in and out of the city. Male help wanted, also. J. W. COLEMAN EMPLOYMENT OFFICE, 211 E. Second st. Broadway 2306. A2879. 13

WANTED—MAN AND WIFE ON STOCK ranch near Bakersfield, $50 and house partly furnished; good home place. Call SWEDISH AND GERMAN BUREAU, 101½ South Broadway 13

WANTED—
Help, Male and Female.

WANTED—FAMILIES TO WORK IN THE fruit, out in the country, all camping privileges free; fine shady camping grounds; must have tent, etc. Address A. H. BLAKELY, Ontario. x13

WANTED — MAN AND WIFE ON SMALL country place; man for general handy; woman general housework; wages $30 and found. Address E, box 16, TIMES OFFICE. 13

WANTED—
Help, Male and Female. (To Learn Trades.)

WANTED—LADIES, REALIZE YOUR OPportunity; Beauty Culture pays big; no profession offers so many advantages if learned right; small tuition and wages paid after graduation; our immense business offers opportunities; others can only promise; school girls learn during vacation and make splendid money after school commences. FLORENTINE HAIRDRESSING COLLEGE. The Big Broadway Beauty School, entrance 227 Mercantile Place. Best by test, and mean success. Ask our girls. F7287, Main 7801. 12

INVESTIGATE MERTENS', THE ONLY up-to-date school of cutting, designing, dressmaking and ladies' tailoring. Two weeks' instruction free. Patterns cut to measure. Give us a trial. All patterns guaranteed to fit. Call or write for free circular. MERTENS' TAILORING COLLEGES, 211 Hamburger Bldg. 12

WANTED—MEN WILLING TO WORK FOR their tuition expenses while learning plumbing, bricklaying or electrical trade in few months' time. Write to UNITED TRADE SCHOOL CONTRACTING CO., 120 E. Ninth. 12

WANTED — MAIL CLERKS, CARRIERS. Examinations soon. Preparation free. FRANKLIN INSTITUTE, Rochester, N. Y. •

WANTED—A GOOD STRONG BOY, 15-17 years old, to learn cabinet making. CARL LANGE, 325 E. Second st. 13

WANTED—
Help, Male and Female. (Instruction Course.)

WANTED—BE A RAILWAY MAIL CLERK, postoffice clerk or carrier; experience unnecessary; $800 to $1800 a year. Inclose stamped envelope. NATIONAL CIVIL SERVICE SCHOOL, Pomona, Cal. 12

WANTED — RAILWAY MAIL CLERKS, postoffice clerks, carriers. Examinations in Los Angeles soon. Preparation free. FRANKLIN INSTITUTE, Rochester, N. Y. •

WANTED—
Situations, Male.

WANTED—POSITION; GOOD SPEAKING English middle-aged Japanese, wants position, country; willing to do any kind outside work or ranch work and milk cow, etc. If you teach French language little every for me I will work low wages. FRANK M., 325 W. First st., Los Angeles. 13

WANTED—EXPERIENCED ACCOUNTANT with knowledge of stenography, experienced in business management and in handling men; desires position. Best of references. Prefer to leave city. Address E, box 148, TIMES OFFICE. 13

WANTED — POSITION BY FIRST-CLASS chauffeur, a thoroughly reliable man, with 5 years' experience on European and American cars; at present employed. Seen by appointment. Address A, box 89, TIMES OFFICE. 15

WANTED—AT LIBERTY JUNE 15, FIRST-class M. P. operator and electrician, married, temperate. Can paint posters. Out of town preferred. Address E, box 110, TIMES OFFICE. 13

WANTED — GERMAN, 40, SINGLE, steady, reliable, wants position to run gasoline engine; can also do house or garden work; very handy with tools. Address E, box 10, TIMES OFFICE. 14

WANTED—POSITION AS FOREMAN BY reliable, strictly sober single man, competent in all kinds building construction, willing to go anywhere. Address Z, box 227, TIMES BRANCH OFFICE. 14

WANTED— BAKERS FURNISHED on short notice. Write or 'phone new Bakers' Home, 228 E. Third, cor. Wall. 'Phone A5104. S. J. GILMORE. x*

WANTED—POSITION AS DAY OR NIGHT watchman or similar work, by a retired first sergeant U.S.A. Recommendations and security furnished. Address E, box 161, TIMES OFFICE. 14

WANTED — EXPERIENCED JAPANESE gardener wants position to take care of lawn and flowers, one or two hours every day. Write to GEORGE, 1643 Arapahoe st. 13

WANTED—POSITION AS CLERK IN GROcery or general merchandise by reliable young man; experienced, in city and country; local references given. 'Phone WEST 996. x*

WANTED—GERMAN OF 43, ALWAYS SOber, reliable and trustworthy, wishes any kind of a position. Please address EMIL KLIEM, 243 E. 2nd st., Los Angeles. 13

WANTED—YOUNG MARRIED MAN, SITUation, department store or wholesale; sober and industrious; good references furnished. Address E, box 172, TIMES OFFICE. 13

WANTED — RELIABLE JAPANESE BOY wishes position to do general housework in private family, city or country, and knows about cooking. HARRY, F1689, Main 8139. 13

WANTED—YOUNG MAN OF ABILITY, banking and other experience, wants position with real estate company. Address E, box 139, TIMES OFFICE. 13

WANTED—FIRST-CLASS POSITION AS A gardener, best kind of references; steady worker. JOSEPH L. TRAMOR, 131 Dayton st., Pasadena. x13

WANTED—BY YOUNG MAN, 2 YEARS' EXperience as bricklayer, wants work with contractor, small one preferred. Address E, box 141, TIMES OFFICE. 13

WANTED—POSITION BY YOUNG MAN IN first-class grocery, several years' experience, out of town considered. Best of references. Address E, box 132, TIMES OFFICE. 13

WANTED — JAPANESE, EXCELLENT fancy cook and housework in family; good; speak English. GEORGE, 516A W. SEVENTH ST. 'Phone F3014. 14

WANTED — A HIGH CLASS JAPANESE cook wants position in private family. GEORGE, address E, box 134, TIMES OFFICE. 13

WANTED — EXPERIENCED JAPANESE laundry worker wants position in family. Address HARRY, 240 S. Cahuenga ave., Hollywood. 'PHONE 57173. 15

WANTED—MARRIED MAN WITH TOURing car, wants position collecting or light delivery work preferred. Address D, box 161, TIMES OFFICE. 13

WANTED—POSITION IN GARAGE BY young man desiring to learn the automobile trade. Address E, box 99, TIMES OFFICE. 12

WANTED—SITUATION BY YOUNG JAPanese as head boy in cafeteria, hotel or restaurant; speak well. Address E, box 27, TIMES OFFICE. 14

WANTED—POSITION BY JAPANESE, good cook, small family, city or seaside. Address E, box 35, TIMES OFFICE. 13

WANTED—LANDSCAPE GARDENER WILL work by day or month. Address E, box 87, TIMES OFFICE. 13

WANTED—EARNEST AND SOBER JAPanese boy wants evening job from 6 to 12. NAGA, 824 Grand View. Home 53211. 13

WANTED—SITUATION AS FIRST-CLASS gardener by elderly German; good references. Address CARL FACHER, 606 E. Fifth st. 13

WANTED—SITUATION AS COOK BY JAPanese, long experience driving automobile; best references. H. S., 151 N. CENTRAL. 13

WANTED—POSITION AS CHAUFFEUR OR gardener by experienced Japanese. S. N., 151 N. CENTRAL. 13

WANTED—GARDENER WANTS SITUAtion in home place. 1 PARKER HOUSE, 409 E. Fifth st. 13

WANTED—BARBER (GERMAN) WANTS position, city or country. Address E, box 9, TIMES OFFICE. 12

WANTED—SITUATION, TWO FIRST-CLASS carpenters want work, day or contract. 'PHONE SOUTH 184. 12

WANTED—POSITION AS CHAUFFEUR, any gasoline car. BROADWAY 2135. 13

WANTED—
Situations, Female.

WANTED—SITUATION AS COOK BY Japanese girl, 24 years old; good references. SADU, 341 Jackson st. Main 5535; A3713. 13

WANTED—A YOUNG CHINESE COOK DEsires position in private family; best references. Address LEE, E, box 56, Times Office. 13

WANTED—LAUNDRESS WISHES DAY work, house cleaning or laundress. PHONE F4255. 13

WANTED—A JAPANESE GIRL WANTS situation, house work or plain cook, in small family. Phone 5519. 105 N. SAN PEDRO. 13

WANTED—TWO EXPERIENCED COLORED girls want position as cook and second girl in private family. BROADWAY 2745. 12

WANTED — SITUATION; YOUNG GIRL wants light housework. Call 811 E. 41ST ST. 12

WANTED—SITUATION, WORK BY THE day, washing or cleaning, by a capable German woman. HOME 'PHONE 41214. 10

WANTED — SITUATION, DAY WORK, washing, ironing or cooking. Phone Main 2838. WEBB. 14

WANTED — POSITION AS WORKING housekeeper in widower's home; references. PHONE 4439. 13

WANTED—POSITION AS NURSE FOR baby or adult; would leave city. MRS. STRONE, 802 W. 7th st. F1510. 13

WANTED—TWO YOUNG LADIES WANT position in candy store or as soda fountain dispensers. 'PHONE WEST 3453. 13

WANTED — POSITIONS FOR STENOGRAphers and office workers. Apply Y.W.C.A., 351 S. Hill st. •

WANTED — SITUATION, WASHING AND ironing, to go out by day. Call up MAIN 1873. 13

WANTED—
Situations, Female.

WANTED—BY A RESPECTABLE WIDOW of middle age, a position as housekeeper for a man, or cooking for men; prefer going out of city; am fully competent to take charge of same and can show best of references. Phone South 6240. No. 181 West 42nd Place. MRS. W. P. GRAHAM. 13

WANTED—[illegible] POSITION DESIRED by eastern woman; business experience; secretary, chaperone, companion; would like care of delicate child in country; understands physical training. Address E, box 3, TIMES OFFICE. 13

WANTED — SITUATION BY PRACTICAL nurse, who understands giving medicated salt baths and friction massage; also good reader and musician would travel with lady or gentleman. 'PHONE F4501. 14

WANTED—STENOGRAPHER, EIGHTEEN months' experience, desires position in small town; $25 month, board, lodging, transportation. Address Z, box 234, TIMES BRANCH OFFICE. 13

WANTED—COMPETENT, RESPONSIBLE, middle aged woman wants situation, house work or cook for men, city or country. MRS. MULBRY, 227 So. Main st. Phone Broadway 2054. 13

WANTED—POSITION AS HOUSEKEEPER, widower, by woman with boy 5; beach or country; small wages. Address D, box 178, TIMES OFFICE. 13

WANTED—NEAT LADY FROM EAST, A good housekeeper and cook, wants place in or near city; has boy 7 years. Call room 19, No. 740 S. SPRING ST. 14

WANTED—A YOUNG LADY JUST OUT OF college wants position as stenographer and typewriter. Address E, box 189, TIMES OFFICE. 13

WANTED — BY MIDDLE-AGED LADY, charge of rooming-house, close in, or at beach. Address Z, box 244, TIMES BRANCH OFFICE. 12

WANTED—SITUATION BY YOUNG LADY for general housework. 'PHONE A8801. 14

WANTED—
Situations, Male and Female.

WANTED—YOUNG JAPANESE COUPLE, gentle and honest, wish situations man as gardener or general housework; wife help kitchen work. Address AGASHILA, 343 E. First st. 13

WANTED — QUICK SERVICE, COLORED cooks, waiters, porters, mechanics, laborers, hotel, housework, especially. J. W. COLEMAN EMPLOYMENT OFFICE, 211 E. Second. 'Phone Broadway 2306, A2879. 12

WANTED—JAPANESE COUPLE WANTS position: man as first-class cook, wife wait on table, housework; have experience; best of references. K. MIYAHARA, 360½ S. Main st. 13

WANTED—MAN AND WIFE, NOT AFRAID of work, experienced in all kinds of hotel and restaurant work, want positions in or out of city. Address E, box 175, TIMES OFFICE. 13

WANTED—BY MAN AND WIFE SITUAtion on ranch or private place. Phone A6639; Main 1095. SWEDISH AND GERMAN BUREAU. 12

WANTED—YOUNG JAPANESE COUPLE wishes situations in the same house. Address M. E., 231 E. First st. 13

WANTED—
Agents and Solicitors.

WANTED—AGENTS; LADIES AND GENtlemen, greatest seller out; 100 per cent. profit; sample 15 cents. Address T. J. HENNESSY CO., 660 Sixth st., Oakland, Cal. 13

WANTED — EXPERIENCED SOLICITOR in rental business. Inquire 503 DELTA BLDG. x13

WANTED—
Partners.

WANTED—PARTNER FOR CLIENT IN center Los Angeles in general brokerage handling all kinds better class realty properties, fire insurance and general renting business, rare opening, don't bother to go see the party unless you have the money and your services to enter busy old established firm. See PHOENIX, 302 Grant Bldg. x14

WANTED—PARTNER, IN ORDER TO ENlarge my well established wholesale business clearing $500 to $600 per month. I will sell half interest to good man for $1700. This is an exceptional business opportunity; experience unnecessary. Address BOX 468, Goldfield, Nev. 13

WANTED — A PARTNER WITH $150 TO start cleaning and pressing club in a good town of 4000, and to put in carpet cleaning with. Will put in equal amount; a big money maker. Call 712 W. 16TH ST. 13

WANTED — PARTNER, CLEAN, SMART young man, able to make small investment, with his services, in an established business house; must be temperate and a hustler. Address E, box 53, TIMES OFFICE. 13

WANTED — PARTNER WITH ABOUT $4000; honest business proposition; no mining or film flam deal; full particulars. Address E, box 14, TIMES OFFICE. 12

WANTED—PARTNER, MOUNTAIN CAMP grounds, tents, building ready; only 20 miles from railroad; good hunting; shady; plenty water. Apply 1129 E. 28TH ST. 13

WANTED—PARTY WITH CAPITAL TO invest in special remedy for women. Chance of a lifetime; large profits. Investigate. 1463 HENRY. 13

WANTED—SILENT PARTNER FOR FIRST-class hotel proposition with $10,000; give lease as guarantee. Address E, box 192, TIMES OFFICE. 14

WANTED—
Rooms.

WANTED—GENTLEMAN, ESTABLISHED in city, wants room in private house of refined, unobtrusive people; references exchanged. Address E, box 87, TIMES OFFICE. 12

WANTED—
Houses.

WANTED—BY JAPANESE DOCTOR, 4 OR 5-room house, furnished or unfurnished, between W. First and W. Fifth st., near Center; state terms in answer. Address FUJIMORI, 220 E. First. 13

WANTED—TO RENT OR PURCHASE house with grounds; modern. Address E, box 30, TIMES OFFICE. 16

WANTED—
Work by the Day.

WANTED—BY COMPETENT SEAMSTRESS, plain sewing by day. PHONE 73047. 14

WANTED—
To Rent.

WANTED — ROOMING, BOARDING OR apartment house, modern, reasonable and cheap rent, with lease, twenty rooms or upwards; well filled, good paying; one that can be paid for in monthly payments from profits. No agents please. Address D, box 74, TIMES OFFICE. 13

WANTED—TO RENT, 15 TO 20-ROOM UNfurnished house, south of Temple, north of 11th; east of Figueroa; west of Main; must be in good condition and at the right price. OSBURN LAND CO., 405 Chamber of Commerce. 13

WANTED—WE HAVE CUSTOMERS TO rent furnished and unfurnished houses and flats. List your properties with us. H. L. MILLER & CO., 414 W. 7th. Main 6707; F3779. •

WANTED—BY FAMILY OF 3, A 4 OR 5-room bungalow or flat in Westlake or Wilshire district for three months. TEL. TEMPLE 536. 13

WANTED—CLOSE-IN FLAT OR HOUSE, 4 rooms and bath. Answer Z, box 245, TIMES BRANCH OFFICE. 12

WANTED—TO RENT SMALL CHICKEN ranch. HEDGCOCK & STOCKWELL, 140 S. Broadway. 13

WANTED—
To Purchase, Real Estate.

WANTED—TO PURCHASE ONE TO FIVE acres near Alhambra or Oak Knoll. I own some very desirable clear lots in Los Angeles which I wish to put in for part. I also have an up to date new bungalow, clear, and a good trust deed; your choice. Address A, box 204, TIMES BRANCH OFFICE. x13

WANTED — YOUR HOUSE OR LOT TO sell. We have buyers for houses, bungalows and lots. List with us. CALARIVADA INVESTMENT CO., 305-6 Wright & Callender Bldg. 13

WANTED—HAVE CASH BUYER FOR A good income orange grove in the San Gabriel Valley up to $30,000. Also a buyer for a good stock ranch up to 2000 acres. H. G. HAGERTY, 314 H. W. Hellman Bldg. x13

WANTED—TO PURCHASE FOR CASH—Los Angeles, San Pedro, Wilmington and beach town vacant and improved. SCHIAFFINO INVESTMENT CO., 702 S. Spring, room 222. 17

WANTED—TO INVEST, ABOUT $25,000 IN real estate bargains in the city; what have you to offer? A. T. JERGINS & CO., established 1898. Offices, 400 H. W. Hellman Bldg. 13

WANTED—TO BUY, SMALL HOTEL building, ground and furniture, in Southern California. HENRY SHLUETER, Los Angeles P.O., gen. del. 13

WANTED —WILL GIVE CORNER LOT, high ground, Western ave., and some cash for lot on Washington, Sixteenth or Pico. Phone mornings, WEST 4635. 13

WANTED—LOT, BETWEEN EIGHTH AND Pico, Grand ave. and Figueroa st., not less than 80 by 150 feet. W. L. ELDER, 504 Bryson Bldg. A9184. x13

WANTED—FROM OWNER ONLY, 5-ROOM bungalow, south or southwest; $30 down, $30 month; answer quick. Address Z, box 290, TIMES BRANCH OFFICE. 13

WANTED—TO BUY COTTAGE OF 5 TO 7 rooms from owner for cash, no agents. Please call 633 S. GRAND AVE. x13

WANTED—
To Purchase, Real Estate.

WANTED—CLIENT WANTS [illegible] interest, city real estate. [illegible] TRUST BLDG.

WANTED — TO BUY [illegible] 3 to 5 rooms, if cheap. [illegible]

WANTED—
To Purchase. [illegible]

WANTED— WE BUY LADIES' AND [illegible] SECOND-HAND CLOTHING [illegible] LISES, TRUNKS, BEDDING [illegible] CARPETS, CHINA, GLASS[illegible] LERY, SPORTING GOODS [illegible] GUARANTEE TO PAY MORE [illegible] ONE ELSE. CALLS PROMPT[illegible] ED. NOTE—SUBURBAN CALLS [illegible] CEIVE PROMPT ATTENTION. A9747, MAIN 2937.

WANTED— JAMES COLGAN & CO., L. A. largest second-hand [illegible] 711-713-715 S. SPRING ST. Highest price paid for any [illegible] hold and office furniture. MAIN [illegible]

WANTED — WE HAVE [illegible] largest and finest auction [illegible] Cash paid for household [illegible] chandise, or sold on commission [illegible] HAMMOND, Auctioneers [illegible] Phones F3546, Bdwy. [illegible]

WANTED—SELL OR EXCHANGE old furniture. We have customers waiting to buy it. [illegible] 1117, Home F3311. COLTHAR [illegible] CO., 509-511 S. Main.

WANTED — TO BUY FURNITURE household goods. If you have [illegible] house full, we will pay you [illegible] than others. 'Phone [illegible] F3171. COLYEAR'S, 509-511 S. [illegible]

WANTED—WE WILL PAY [illegible] furniture and household goods [illegible] ture, restaurants outfits. L. A. [illegible] COM. CO., 736 S. Spring [illegible]

WANTED — HOUSEHOLD GOODS [illegible] ture, carpets, any quantity [illegible] price paid. RHOADES & RHOADES [illegible] S. Main st. Phones Main [illegible]

WANTED—ONE OR MORE [illegible] glass counter show cases [illegible] J. R. LANE DRY GOODS CO. [illegible] Broadway.

WANTED—TO BUY YOUR [illegible] fice furniture, showcases, [illegible] cash or exchange. SKEELS [illegible] Main. F7015, Main 3042.

WANTED — CASH PAID FOR [illegible] beds. 736 SAN PEDRO. Main [illegible]

WANTED—DIAMONDS, OLD GOLD [illegible] elry; highest price and a fair [illegible] CROUCH, mfg. jeweler, [illegible] and First sts.

WANTED — SAFE, BURGLAR [illegible] STATE FULL PARTICULARS [illegible] E, BOX 11, TIMES OFFICE.

WANTED—TO BUY A DUMP [illegible] some reputable make; state [illegible] Z, box 216, TIMES BRANCH OFFICE.

WANTED—A GOOD SECOND-HAND [illegible] 341 S. LOS ANGELES ST. [illegible]

WANTED—HIGHEST PRICES [illegible] all kinds furniture. 644 S. Main [illegible]

WANTED—LADIES', GENTS' [illegible] High price. 810 S. SPRING [illegible]

WANTED — HIGH PRICES [illegible] men's clothing. 505 S. SPRING [illegible]

WANTED—DIAMONDS, JEWELRY [illegible] pay cash; get my offer; fair [illegible] REID, 142 S. Broadway, room [illegible]

WANTED—DIAMOND SOLITAIRE [illegible] tique jewelry and old gold [illegible] 421 S. Broadway.

WANTED—
Miscellaneous.

WANTED—I HAVE A PARTY [illegible] $1000 coming in, $20 day; [illegible] will take $650. IRA H. STURGES [illegible] National Bank Bldg.

WANTED—ROOM AND MOTHER [illegible] taken of boy 1 year old; [illegible] speaks German. Address E, box [illegible] OFFICE.

WANTED—PAPERING, PAINTING [illegible] tinting. General jobbing. [illegible]

WANTED—SMALL CHILDREN [illegible] a mother's care given [illegible] WEST 40TH PLACE. South [illegible]

WANTED—PAPERING, $1.85; painting [illegible] tinting, $1.85 [illegible] Tel. West 3693. 1817 S. BONNIE BRAE [illegible]

WANTED—FURNITURE, 1 TO 10 [illegible] good furniture; mission preferred [illegible] E, box 188, TIMES OFFICE.

WANTED—CESSPOOLS CLEANED [illegible] RED CROSS SANITARY CO. [illegible] Main 5695.

WANTED—WILL CARE FOR [illegible] during the day. 1969 TARLETON [illegible]

WANTED—CHILDREN TO BOARD [illegible] place and good care. MAIN [illegible]

TO LET—
Furnished Rooms.

TO LET—PERCIVAL, 980 S. [illegible] nished apartments in the heart [illegible] perfectly appointed apartment [illegible] West; 225 rooms, single or en suite [illegible] and buffet, kitchen; also single [illegible] ment hall. Desirable and [illegible] walking distance.

TO LET—LARGE PLEASANT [illegible] front room in home of [illegible] adults, pleasant home for [illegible] breakfast if desired; very [illegible] district, between West 9th and [illegible] car lines. Phone WEST [illegible]

TO LET—PART OF COTTAGE [illegible] and screen kitchen, furnished [illegible] ing; gas, bath and electricity [illegible] trance; no children. Key at [illegible] EAST 36TH ST. Central ave. [illegible]

TO LET—NEW HOUSE [illegible] rooms, housekeeping and single [illegible] hot bath, laundry; walking distance [illegible] rect to depots. TEN STK [illegible]

TO LET—NICE NEAT NEWLY [illegible] ed, well ventilated rooms [illegible] with privilege of gas and bath [illegible] nished; prefer married people [illegible] OLIVE ST.

TO LET—TWO SUNNY FRONT [illegible] furnished, with private bath [illegible] out light housekeeping [illegible] 'Phone 53838.

TO LET — LARGE FRONT [illegible] housekeeping, gas light, bath [illegible] week. Call 1703 MAPLE AVE [illegible]

TO LET—3 FURNISHED ROOMS [illegible] ate porches and entrance [illegible] good neighborhood; $30 month [illegible]

TO LET—WHY NOT HAVE THE [illegible] costs no more for elevator [illegible] heat, free baths. Per week [illegible] single. Near Central Park [illegible]

TO LET — LARGE FRONT [illegible] rooms, by day, week or month [illegible] housekeeping suits, running [illegible] sonable. Rear entrance, [illegible]

TO LET—FURNISHED ROOMS [illegible] furnished rooms, running [illegible] $2 per week, 50c a day [illegible] GELES ST. Phone A3[illegible]

TO LET—ROOMS, ALL [illegible] 'phone, large, shady yard [illegible] trees and flowers; ½ block [illegible] quiet neighborhood. Phone [illegible]

TO LET — LARGE, NEWLY [illegible] front room; no [illegible] distance; private family [illegible] between 8th and 9th.

TO LET—2 SECOND FLOOR [illegible] nished housekeeping rooms [illegible] private bath, side entrance [illegible] S. BUNKER HILL.

TO LET—LARGE SUNNY [illegible] mer rates, with or without [illegible] FORD INN, Eighth and [illegible] 1175.

TO LET—FURNISHED ROOMS [illegible] week up; electricity; [illegible] block west of Courthouse [illegible]

TO LET—AT 1264 S. ALVARADO [illegible] ies, very desirable rooms [illegible] privileges. Phone 51097 [illegible]

TO LET—IN STRICTLY PRIVATE [illegible] lovely sunny room [illegible] FLORIDA ST. Tel. [illegible]

TO LET—LARGE, SUNNY [illegible] gantly furnished, [illegible] DARLINGTON, 619½ W. [illegible]

TO LET — COSY [illegible] nished for housekeeping [illegible] S. OLIVE.

TO LET—3 BEAUTIFUL [illegible] with privilege of light [illegible] FLOWER.

TO LET—HOUSEKEEPING [illegible] nished, baths, [illegible] PICO.

TO LET—ANGELUS INN [illegible] st., newly furnished [illegible] ing distance, $2 and up.

TO LET—2 HOUSEKEEPING [illegible] single rooms from [illegible] S. FIGUEROA.

TO LET—$1.50 WEEKLY [illegible] rooms, well furnished [illegible] NINTH ST. Also 1122 [illegible]

TO LET—468 S. ALVARADO [illegible] Westlake Park, [illegible] rates reasonable.

TO LET—HANDSOME [illegible] from $2.50 up. Large [illegible] OLIVE.

TO LET—SINGLE AND [illegible] rooms. THE "CRAN[illegible] er st.

TO LET — FURNISHED [illegible] rooms, walking distance [illegible]

TO LET—FURNISHED [illegible] vate family, modern [illegible]

TO LET—2 FURNISHED [illegible] rooms. 225 N. EASTLAKE [illegible]

TO LET — TWO [illegible] reasonable. Call 235 [illegible]

TO LET—SMALL FRONT [illegible] 615 S. FLOWER.

THINGS ON WHEELS—
All Sorts.

AUTOMOBILES.

FOR SALE—
PIERCE GREAT ARROWS.
PIERCE ARROWS.
1908 Pierce Great Arrow, run less than 5000 miles; fully equipped at a bargain, party going abroad.
45 H.P. Pierce Great Arrow, semi-enclosed, extra top; speedometer, etc., in excellent condition; cost $6000 new; will sell cheap.
Two 35 H.P. Pierce Great Arrows, just thoroughly overhauled, repainted, etc., at a bargain.
1908 Knox Double Rumble Roadster, run less than 1500 miles; cost $3150; will sell at a bargain.
1908 Pope-Toledo; will exchange for real estate.
These cars are in excellent condition and we can recommend them. See A. G. FAULKNER, 1217 S. Main st. PIERCE ARROW AGENCY. x13

AUCTION.
Next Tuesday, June 15, at 2 p.m.
15 AUTOMOBILES
including runabouts, family touring cars, 7-passenger autos and sightseeing cars. See list in Sunday's Times.
THE CORNELL SALESROOM, 1158 S. Main. Fred Cornell, prop. Rhoades & Rhoades, auctioneers. x13

FOR EXCHANGE—LARGE UP TO DATE automobile, also $2000 worth industrial dividend paying stock; will trade for live stock or city or country property; will pay $3000 to $3500 cash difference. G. W. WEIK, 815 Union Trust Bldg. Phones F5209; Broadway 2878. 13

BICYCLES AND INVALID CHAIRS.

BUY MY FINE CLOSE CARRIAGE, $35 cash. Carriage, 150 Worcester ave. Owner, 414 WEST COLORADO ST., Pasadena. x12

BUGGIES, PHAETONS, RUNABOUTS.

WANTED — RUBBER-TIRED BROUGHAM, also surrey, to seat four people preferred. Write, stating price. Address C, box 100, TIMES OFFICE. x12

FOR SALE—RUNABOUT, GOOD AS NEW, $35. Also the swellest Stanhope in the city. Want to buy Bailey runabout. MAIN 1175; F1175. 14

FOR SALE—A BIKE CART AT AGRICULTURAL Park in Section G. See HENRY DELANEY. 12

FOR SALE—CANOPY TOP SURREY, $50; harness, $15; spring wagon, $15; black mare, 1100 lbs., safe for women. 1153 MAPLE. 13

FOR SALE—BUGGY, $25. CALL 1234 W. WASHINGTON. 13

WAGONS AND CARTS.

FOR SALE—SNAP; ONE EXPRESS WAGON and harness and buggy and harness, to be sold at once, $115 for both, or sell separately. 921 S. EASTLAKE AVE. Would trade for horse. 13

FOR SALE — FINE CAMP WAGON, NEW. 'PHONE EAST 1230 or HOME 20277. 15

LIVE STOCK FOR SALE—
Horses, Cattle, Mules, Etc.

FOR SALE—$20, ONE BAY HORSE, LITTLE poor in flesh; weight about 900 lbs., sound and gentle; works single or double; and one small bay saddle pony, works single and double; single foots under the saddle; one rubber tired buggy and harness. 650 S. SAN PEDRO ST. 12

FOR SALE—FOUR HEAD GOOD CHEAP work mules, several good low blocky teams of ranch horses; five low blocky mares; three nice driving horses; several express and laundry horses. Call 1132 SAN PEDRO ST. 12

FOR SALE — GOOD, GENTLE HORSE, 5 years old, stands with weight, any one can drive her; with new light express or delivery wagon, and good harness; cash or installments. 1527 N. MAIN. 'Phone East 2659. 13

FOR SALE—JERSEY COW, FRESH MAY 30, giving four gallons of rich milk per day; a good looker and very gentle; price $65. R. WATTS, 139 Gardner st., Hollywood. Phone Sunset 2212. 13

FOR SALE—I HAVE ONE FINE BLACK horse, weighing 1000 lbs., 7 years old, works single or double; no use for him, so will sell cheap. HORLOCK, 1130 Pacific ave. 'Phone 24124. 12

FOR SALE—BEAUTIFUL HORSE, DRIVING or saddle; also phaeton and harness, absolutely reliable for city work; will sell for 1-3 value. GRAND VIEW STABLES, E1306. x13

FOR SALE—FRESH YELLOW JERSEY, 2 pounds butter, 4 gallons; 4 years old; also Holstein-Durham, 7 gallons, 5 years old, in good condition. 4711 PASADENA AVE. 14

FOR SALE—ONE FINE IRON GRAY colt, 3 years old, weight 1100; broke single and double. Owner must sell. Inquire 122 S. BROADWAY, Eagle Stables. 12

FOR SALE—TEAM MARE MULES, 7 years old, well mated, sound, good life, guaranteed work anywhere; $330. JACKSON, 130 S. Comstock, Whittier, Cal. 13

FOR SALE—PONY SUITABLE FOR LAdies or children to ride or drive; perfectly gentle; city broke; $45 if sold at once. 127 E. 25TH. 13

FOR SALE—ONE GOOD RANCH TEAM, 2 small mares, 1 nice camp wagon. Broadway 7476. T. R. ROWAN, 535 Central ave. 12

FOR SALE—BAY MARE, VERY SPEEDY, drive single or double, a great bargain for $125. Call 635 W. 29TH ST. 12

FOR SALE — CHEAP, HORSE, HARNESS and ice cream wagon; also buggy. 725 E. 9TH ST. 13

FOR SALE—ONE BLACK JERSEY COW, giving a good flow of rich milk; reasonable if taken at once. 936 E. PICO ST. 13

FOR SALE—ONE FRESH JERSEY COW, giving four gallons of good rich milk, $47.50. 1057 DEWEY AVE. West 9th st. car. 12

FOR SALE—FRESH JERSEY COW, WHITE Wyandotte and Barred Rock chickens. 3504 S. FLOWER. 14

FOR SALE—JERSEY COW, GENTLE AND good milker. Apply 463 N. GRAND AVE. 13

FOR SALE—SIX MULES. SEE OWNER, 1428 SAN PEDRO ST., L. A. 16

FOR SALE—FINE MARE AND COLT. 550 WEST 62ND ST. 13

LIVE STOCK FOR SALE—
Poultry, Birds, Dogs, Cats, Etc.

FOR SALE—EGGS, PER 15.
English Ringneck Pheasant eggs, $2.50.
Golden Pheasant eggs, $4.
Lady Amherst Pheasant eggs, $5.
Silver Pheasant eggs, $4.
Address E, box 177, TIMES OFFICE. 13

FOR SALE—RHODE ISLAND REDS, ROSE Comb Brown Leghorns and baby chicks, cheap; 10 Philo System Incubators cheap; fine stock. 2286 SIERRA VISTA AVE., South Hollywood. Western ave. or Colegrove car. 13

FOR SALE—130 STANDS BEES; MUST BE moved; will sell cheap, or will exchange for lot near Los Angeles. Phone East 1379, H. 31115. J. LAMPTON, 2414 Manitou ave. 13

FOR SALE—JEWEL INCUBATOR, 200 EGGS, new this season; perfect condition; your own price. Call immediately. PICKWICK APARTMENTS, 523 S. Grand ave., Apartment 416. 12

FOR SALE—CONKEY'S LICE POWDER, GOing fast at GERMAIN SEED CO. Poultrymen, take advantage of free offer. Won't injure birds. 326-330 S. Main st. 13

FOR SALE—WHITE PEKING AND INDIAN Runner ducks cheap. 922 W. 62ND ST. Take San Pedro car on Hill st. 21

FOR SALE—40 WHITE PLYMOUTH ROCK hens, laying hens; also chicks 4 weeks old, 15c. 4540 PASADENA AVE. East 2367. 13

FOR SALE—CHEAP, BLUE AND WHITE Persian kittens; prize stock. 2760 BRIGHTON AVE. 12

DOGS OF ALL KINDS.

FOR SALE — AT FORTUNA KENNELS, formerly Deghaven, Russian poodle, French poodle, cocker spaniel, fox, Irish terrier, French bulldog, English bulldog puppies and different other small and full-grown dogs. We board your dogs in our largest and best-equipped dog farm. At stud, newly imported Airedale terrier, winner of numerous prizes; French poodle, Yorkshire terrier, Prince Charles, French and English bulldogs, fox and Irish terrier, Pointer and Setter, all prize-winners. 4000 MISSION ROAD, Pasadena cars. 5c. x12

FOR SALE—SCOTTISH, IRISH AND YORKshire terriers, English bull dogs; dogs seen by appointment. BONNETHILL KENNELS, JACK PETER, box 256, South Pasadena. •

FOR SALE—CHEAP, BEAUTIFUL ENGlish collie or will exchange; what have you? 923 W. 62D ST. Take San Pedro car on Hill st. 13

LIVE STOCK WANTED—
Of Various Kinds.

WANTED—LIVE STOCK FOR CASH AND trade; large automobile and $2000 worth industrial dividend paying stock. G. W. WEIK, 815 Union Trust Bldg. 13

WANTED—HORSES TO BREAK, BY EXperienced man; balkies, kickers and saddle horses a specialty. Rates reasonable. JOSEPH V. BURNS, 749 Lyons st. Phone Bdwy. 2137.

WANTED—TEAMSTERS, WITH TEAMS, TO do brick hauling. SOUTHERN CALIFORNIA BRICK YARD, Stephenson ave., Boyle Heights. 13

WANTED—AT ONCE, ALL PURPOSE FAMily mare, young, good looking, good traveler, sound, well bred. 22286. 13

LIVE STOCK EXCHANGE—
What Have You?

FOR EXCHANGE—SOME GOOD EQUIties and diamond ring for horse and buggy and cheap mares. Main 5974. 510 BUMILLER BLDG. 13

DRESSMAKING—
And Dressmakers.

FANCY GOWNS, $15 up; MISSES' DRESSes, from $4 up. MADAME MARIE, 1906 West 2nd. Phone 72141. 13

LOST, FOUND, STRAYED—
And Stolen.

LOST—FRIDAY ON 7TH BETWEEN FIGueroa and Valencia, fresh laundered hand embroidered waist; fine tucked sleeves and front, and narrow lace; Japanese laundry mark, 434. Return COULTER'S SUIT DEPARTMENT and receive reward. 13

LOST—ON BROADWAY, LADY'S OPEN face gold watch with monogram, G. A. M. Return to MRS. G. A. McMILLAN, 2626 Normandie ave. Phone 72624. Liberal reward. 14

LOST — GOLD SEAL RING. OWNER'S initials in monogram on jade seal. If found, notify or return and receive reward. L. P. R., 2607 HOBART BLVD. 13

LOST—ENVELOPE CONTAINING LADY'S rings and gold piece. Liberal reward; no questions asked. Address E, box 119, TIMES OFFICE. 12

LOST—A SMALL BLACK PURSE IN FRONT Ocean Park Bathhouse, containing gold, silver and a small key. Reward. Address BOX A217, Santa Monica. x13

LOST—SOLITAIRE DIAMOND RING, CORner Pico and Grand ave., Wednesday morning. Phone HOME 10201, Ponet Square Hotel. Reward. 13

LOST—JUNE 11, AT FIRST CONGREGAtional Church, long black broadcloth coat, marked Jordan Marsh, Boston; found black coat, without marking. TEL. EAST 2396. 13

FOUND—SMALL SILVER WATCH. WRITE description. Address E, box 4, TIMES OFFICE. 13

LOST—RED LEATHER PURSE, CONTAINing little money and papers; liberal reward. Room 6 BELASCO THEATER. 12

LOST — SMALL COCKER SPANIEL, FEmale. Reward. Return to J. W. ORNDORFF, Arcadia. 13

FOUND—MONEY. WRITE DESCRIPTION of identification. Address D, box 300, TIMES OFFICE. 15

LOST, STRAYED OR STOLEN— SMALL WHITE SPITZ DOG. LIBERAL REWARD. PHONE MAIN 5162. 12

LOST—CAMEO PIN, IN BUSINESS PART of city, on Ninth st. car. Reward. Return 810 S. FLOWER ST. 13

LOST—BUNDLE LAUNDRY, VERMONT OR Santa Monica ave. Reward. Phone HOME 10656, SUNSET SOUTH 504. 12

LOST—SCOTCH COLLIE; NAME, ADdress and phone number on collar. Finder please notify owner. B4758. Reward. 12

LOST—SMALL GOLD EASTERN STAR PIN. Finder phone BOYLE 804. 14

LOST—A FEMALE KING CHARLES SPANiel. Liberal reward. 'PHONE F4106. 12

DETECTIVE AGENCIES—
And Detectives.

AMBROSE & PARKER DETECTIVE AGENCY, 624-5 Lissner Bldg., 524 South Spring. We point particularly to the fact that the members of our agency are competent, experienced and reliable detectives. We conduct our work personally. We guarantee satisfaction to corporations and attorneys and individuals in all legitimate detective work. Investigation made in all parts of the world at reasonable rates. We have deposited $5000 in the bank as a guarantee that evidence obtained for our clients will be kept strictly confidential. F5467. 17

ELMS DETECTIVE AGENCY, WILL UNdertake all legitimate detective work intrusted to it by corporations, attorneys or individuals; correspondence everywhere; very best of references. Established 1887. Office WILSON BLDG., Los Angeles, Cal. •

FREEMAN'S DETECTIVE AGENCY, 400-10-11 Union Trust Bldg., established 1893. Confidential investigations made in any part of the world by expert operatives; prompt and accurate reports on all cases. •

EDUCATIONAL—
Schools, Colleges, Private Tuition.

A 5 WEEKS' COURSE IN FRENCH, BY Mr. E. B. Lamare, of the University of California, beginning on the 14th of June, at 3 p.m. Studio 302 Blanchard Hall, 233 S. Hill st. Complimentary lecture at the Y.M.C.A., June 11, at 8 p.m. 13

INVESTIGATE OUR SUMMER SCHOOL FOR sixth, seventh, eighth, ninth grades. Also our work in book-keeping, accountancy, shorthand, Spanish, chemistry, assaying, automobiling and special college preparatory. Y.M.C.A., 721 S. HOPE. x*

VIOLIN AT YOUR HOME. SUMMER rates. Joachim pupil. Berlin graduate; experience teacher; references. MAIN 3300. •

UNIVERSITY INSTRUCTOR OFFERS INstruction in classic and modern languages. 1404 W. 7TH ST. Phone 52919. 14

THE ROWELL VACATION SCHOOL OPENS July 6 at 730 S. BROADWAY. Third year. All grades. 12

MUSICAL INSTRUMENTS—
For Sale, Exchange or Wanted.

UPRIGHT PIANOS—$4 MONTHLY.
Our second hand department offers well-known makes in excellent condition at $4 monthly. Why rent when you can buy on such easy terms.
GEO. J. BIRKEL,
345-7 S. Spring street.

FOR SALE—HAVE TWO PIANOS, ONE mahogany upright, one oak; both in fine condition; standard makes; cheap for cash. 933 E. 24TH ST. 12

PIANO, HIGH GRADE, FOR STORAGE; references required; may sell later. Address STORAGE, E, box 178, TIMES OFFICE. x12

FOR SALE — UPRIGHT PIANO IN FINE condition; only $100 for immediate sale. Call for inspection. 412 W. FIFTH ST. •

TO LET—$2.75 monthly, upright piano. 432 SOUTH UNION. Phone Main 4566, mornings. 13

MACHINERY—
And Mechanical Arts.

FOR SALE—30-H.P. FAIRBANKS-MORSE gasoline engine; only used short while; we have been compelled to enlarge our plant and need more power. Address WILSON & WILLARD MFG. CO., 1530 Santa Fe ave. 13

FOR SALE—MACHINE SHOP, DOING GOOD business, in fine location. Address BOX 45, Santa Ana, Cal. x15

ATTORNEYS—
And Counselors at Law.

LOS ANGELES LAW AND COLLECTION Co. No fee without success. Consultation free. Estate settled, damages, suits, marriage laws, liens, etc. Attorney and Notary, 516 GRANT BLK., corner 4th and Broadway. •

FREE ADVICE, MARRIAGE LAWS AND damage cases specialty; general practice, experienced, reliable attorneys; fees satisfactory. LEGAL ADJUSTMENT ASSOCIATION, 328 Bryson Blk., Second and Spring. 11

STORAGE—
All Sorts.

TO LET—LARGE PRIVATE LOCKED IRON rooms for furniture, etc., $1.50 and $2 per month; trunks, boxes, etc., 25c and $50. Open vans, $6 per day, or 75c per hour. We pack and ship household goods everywhere at reduced rates. COLYEAR'S VAN & STORAGE CO., office 509-11 S. Main st. Warehouse, 415-17 San Pedro st. Phones F3171, Main 1117.

THE L. A. VAN, TRUCK AND STORAGE CO.'S office moved to 660 S. Spring st. R. E. DUNSTON, Prop. Main 115; Home F7694. •

MUSICAL INSTRUCTION—

HEALD'S CONSERVATORY OF MUSIC, 2615 S. Figueroa st.
All branches of music; also Art, Elocution and Languages. Private instruction; graduate teachers. Large and attractive studios. Write or phone for circulars. WEST 2116, HOME 22104. •

NURSES—
With Experience.

WANTED—PATIENTS AT MY HOME, EVery convenience; nurse, room and board, special, $15 per week. Address PRACTICAL NURSE, P.O. box 566, Santa Monica, Cal. x14

GRADUATED NURSE WITH A NICE HOME, will give the best of care to patients of any kind. Terms reasonable. Phone WEST 4691. 16

BOILERS—
And Boiler Works.

L. A. BOILER WORKS, MFRS. OF BOILers and tanks. Special attention to repair work. 139 REDONDO ST. Tel. M. 2357, Ho. 1828.

HAIRDRESSERS
Chiropodists and Manicures.

15c HAIRDRESSING, MANICURING, FAcial massage; shampooing, 25c; excellent, of course. FLORENTINE HAIRDRESSING COLLEGE, corner Broadway; entrance 227 Mercantile Place. F2287, Main 7801. Superior line of hair goods; chiropody. F7287, M. 7801. 12

FREIGHT FORWARDING—
Shipping Household Goods.

REDUCED RATES ON HOUSEHOLD GOODS to all points, East and West. JUDSON FREIGHT FORWARDING CO., 200 Central Bldg., 6th & Main, Los Angeles. Phones—F1492; Main 714. •

EXCURSIONS.

HO FOR DELANO!
Excursion rates. What do we go for? To see the best and cheapest orange land in California. Come in and learn about it. ROBERTSON AGENCY, 133 S. Broadway. x13

TO VISIT LOS ANGELES

Celebrated Chinese Scientist, Chee Foo, Now in This Country, Discoverer of Many Wonderful Scientific Problems.

The fact that it was learned here yesterday that Chee Foo, the eminent Chinese scientist, was in this country and would within the next few days make a visit to Los Angeles, created a ripple of excitement among those who have been reading about his many wonderful discoveries.

It will be remembered that it was this learned Chinaman, who, a few months ago startled the scientific world by his discoveries for prolonging life.

Chee Foo has devoted the greater part of his life to studying the human system and in his country, where he has cured thousands, he is one of the best known and most beloved men of the Flowery Kingdom.

In a recent interview Chee Foo characterized the American people as a money-mad, nerve-wrecked race. He claims, and statistics prove his assertions, that the Chinese people live longer than any other race of people. "Why," said he, "it is not an uncommon thing to see men and women walking the streets of Peking who are over 100 years old. This longevity is explained in part from the fact that they are a race of people who do not worry and fret, but principally because they do not believe in mineral and poisonous medicines—medicine that only stimulates the nerves, but does not build them up. When a Chinaman gets sick he uses preparations made from herbs, which act as a food to the weakened tissues and strengthens the entire nervous system."

The fact of the matter is that it is the derangement of the nervous system that causes nine-tenths of all chronic diseases. Protect the nerves and save the doctor's bill. That is why Chee Foo calls the American people a nerve-wrecked race.

Chee Foo has, after years of study and experiments, discovered a remedy which acts directly on the entire nervous system, feeding them and building them up, the same as water gives life to the plant on the desert, making it grow, blossom and bloom. His wonderful discoveries insure health and longevity to those who use them.

Now comes this eminent Chinaman, Chee Foo, with new discoveries which insure long life.

Chee Foo claims that the American banker, lawyer, doctor and merchant are breaking down their constitutions from overwork and the high tension under which they perform their labors. That is what affects the nerves and finally brings on chronic disease in one form or the other.

Chee Foo is not only a scholar, philosopher and a scientist, but also a botanist, who, in his own country, is a recognized authority. He is a modest, pleasant gentleman and delights in talking and asking questions about America and her people. This is his first visit to the United States and he is enjoying every minute of his time. It is not yet known how long he will remain in Los Angeles, but it is to be hoped for several weeks.

SHIPPING.

PORT LOS ANGELES, SAN PEDRO.

ARRIVED—FRIDAY, JUNE 11.
Steamer Santa Rosa, Capt. Alexander, from San Francisco, via Redondo Beach.
Steamer Bandon, Capt. Ewart, from Coquille River, via San Francisco.
Steamer Coos Bay, Capt. Nicholson, from San Francisco and way ports.

SAILED—FRIDAY, JUNE 11.
Steamer Bandon, Capt. Ewart, for San Diego.

TO SAIL—SATURDAY, JUNE 12.
Steamer Santa Rosa, Capt. Alexander, for San Diego.
Steamer Hanalei, Capt. McFarland, for San Francisco.

IN PORT.
Dredger Long Beach, Wilmington.
Dredger Pacific, Wilmington.
Dredger Golden Gate, Wilmington.
U. S. Dredger, San Pedro, turning basin.
Steamer Cabrillo, Banning wharf.
Steamer Santa Barbara, S. P. wharf.
Schooner Chas. Hanson, Crescent wharf.
Steamer Wellesley, S. P. wharf.
Steamer Winnebago, S. C. L. Co. wharf.
Schooner Ruby, S. P. slip.
Power schooner Chas. Hanson, Crescent wharf.
Steamer Aurelia, Salt Lake wharf.
Steamer Hermosa, S. P. wharf.
Revenue cutter Hugh McCulloch, U.S.N., outer harbor.
Steamer William H. Murphy, Crescent wharf.
Tug Redondo, S. P. wharf.
Lighthouse tender Madrona, U. S. outer harbor.

ON WAY TO THIS PORT.
Steamer Katherine, from Eureka.
Steamer Mayfair, from Coos Bay.
Schooner Matthew Turner, from Gray's Harbor.
Steamer National City, from Fort Bragg.
Steamer Coos Bay, from San Francisco.
Steamer Majestic, from Astoria.
Steamer Fairhaven, from Gray's Harbor.
Schooner Sadie, from Umpqua.
Schooner Carrier Dove, from Hoquiam.
Schooner Endeavor, from Tacoma.
Steamer Tamalpais, from Hoquiam.
Schooner Louise, from Umpqua.
Steamer Saginaw, from Westport.
Steamer Brooklyn, from Hardy Creek.
Steamer Hanalei, from San Francisco.
Steamer Centralia, from San Francisco.
Steamer Geo. W. Fenwick, from Astoria.

Tide Table for San Pedro.

		High.	Low.
Saturday,	June 12	4:48 a.m.	10:44 a.m.
		5:28 p.m.	11:44 p.m.
Sunday,	" 13	6:02 a.m.	11:40 a.m.
		6:08 p.m.	
Monday,	" 14	7:05 a.m.	12:40 a.m.
		6:46 p.m.	12:24 p.m.
Tuesday,	" 15	8:03 a.m.	1:30 a.m.
		7:24 p.m.	1:07 p.m.
Wednesday,	" 16	8:56 a.m.	2:17 a.m.
		8:01 p.m.	1:45 p.m.
Thursday,	" 17	9:48 a.m.	3:02 a.m.
		8:40 p.m.	2:21 p.m.
Friday	"	10:38 a.m.	3:48 a.m.
		9:15 p.m.	3:00 p.m.
Saturday,	"	11:28 a.m.	4:29 a.m.
		9:55 p.m.	3:41 p.m.
Sunday,	"	12:21 p.m.	5:12 a.m.
		10:35 p.m.	4:25 p.m.

Port Items.

WEATHER: Clear at 5 p.m.; wind southwesterly, velocity 11 miles per hour.

The only lumber received today was a partial cargo from the steamer Bandon, which sailed for San Diego this afternoon with the remainder.

The steamer Centralia is due tonight from Redondo with a partial cargo of lumber.

Joan O'Malley, a fireman on the steamer Geo. W. Elder, which sailed from here last Thursday, was injured on the way up the coast, while the vessel was crossing the bar at Eureka. The steamer took aboard a heavy sea which cast adrift some heavy timbers on the deck, one of which struck Malloy, breaking his leg and hip. The injured man was put ashore in Trinadad Bay and taken to Arcata for treatment.

Tom Anderson, a sailor on the steamer Claremont, lost his right leg as a the result of a defective sling on board this morning. The chain broke and twenty-four heavy ties dropped ten feet and crushed the limb. He was taken at once to the marine hospital at Los Angeles, where the leg was amputated below the knee.

The lighthouse tender Madrona arrived in the outer harbor this afternoon from a cruise.

The sailors and marines of the revenue cutter McCulloch, are at taget practice here on the beach fronting the government reserve. This afternoon there was revolver practice at fifteen to fifty yards and rifle practice at 250 yards.

SAN FRANCISCO, June 11.—Arrived—Steamers Roanoke and Winnebago from San Pedro; Governor from San Diego.

REDONDO BEACH.

ARRIVED—FRIDAY, JUNE 11.
Steamship Santa Rosa, Capt. Alexander, from San Francisco.
Steamer Phoenix, Capt. Hanson, from Union Landing.
Schooner Mahukona, from Eagle Harbor.
Steamer Centralia, Capt. Eriksen, from Gray's Harbor.

SAILED—FRIDAY, JUNE 11.
Steamship Santa Rosa, Capt. Alexander, for San Diego.

IN PORT—FRIDAY, JUNE 11.
Tug Redondo, Pier No. 1.
Schooner Lottie Bennett, Pier No. 2.
Steamer Phoenix, Pier No. 2.
Steamer Centralia, Pier No. 2.
Steamer Mahukona, Pier No. 3.

SCHEDULE OF ARRIVAL AND DEPARTURES OF PASSENGER STEAMSHIPS.
SUNDAY, June 13.—Steamship Santa Rosa, from San Diego, via San Pedro, en voyage for San Francisco, via Santa Barbara.
TUESDAY, June 15.—Steamship President, from Seattle, via San Francisco, en voyage, for San Diego via San Pedro.
THURSDAY, June 17.—Steamship President, from San Diego, via San Pedro, en voyage for Seattle, via Santa Barbara.
FRIDAY, June 18.—Steamer Santa Rosa, from San Francisco, via Santa Barbara, en voyage for San Diego, via San Pedro.

SAILING FOR THIS PORT.
Steamer Centralia, from Gray's Harbor, with cargo of lumber.
Steamer Phoenix, from Union Landing, with cargo of railroad ties for L. A. & R. Ry.

LOADING FOR REDONDO BEACH.
Schooner Prosper, at Hilo.
Steamer Quinault, at Wallapa Harbor.
Steamer Carlton, at Japan.

SAILING FOR RENDONDO BEACH.
Steamer F. E. Sander, from Everett.

Movement of the "Mosquito Fleet."

Sloops Ina, Martha, Redondo, Eagle and Helbertha, sailed for the fishing banks and returned with 1200 pounds of fresh fish to Los Angeles and Redondo wholesale dealers.

NOTES.

The steamer Phoenix arrived today from Union Landing with 13,000 ties for the Los Angeles and Redondo Railway Company.

The schooner Mahukona arrived this afternoon with a cargo of lumber for the Santa Fe.

The steamship Santa Rosa arrived this afternoon at 2:30 o'clock from San Francisco with 225 tons of freight and 90 passengers for Los Angeles and interior points, and sailed this evening for San Diego.

ALL-NIGHT SESSION.

NATIVE DAUGHTERS ELECT OFFICERS.

[ASSOCIATED PRESS NIGHT REPORT.]

DEL MONTE, June 11.—The grand parlor of the Native Daughters of the Golden West, completed its election of officers at a late hour tonight. Additional reports by the grand president were read and the fight over the selection of the meeting place next year begun. Santa Barbara being well in the lead at midnight.

The meeting was not expected to adjourn before daylight, as it had many reports still to hear.

Elected during the afternoon and evening:

Inside Sentinel, Mrs. Josie Barboni, San José.

Outside Sentinel, Miss Emma Freirches, Tracy.

Marshal, Miss Anna Lacy, San Francisco.

Organist, Miss Mabel Kearney, Hollister.

Grand Trustees: Mrs. Alison M. Watt, chairman, Grass Valley; Miss Agnes Lee, San Luis Obispo; Miss Olive Bedford, Anderson; Miss Mamie Carmichael, San José; Miss Alice Dougherty, Livermore; Miss Anna McCaughey, Santa Barbara; Miss Matilda Vergsticker, Monterey.

Elected at the morning session:

Grand President, Mrs. Emma Lillie, Lodi.

Vice-President, Mrs. Mamie Peyton, Stockton.

Secretary, Laura J. Frakes, Sutter Creek.

Treasurer, Susie J. Christ, San Francisco.

PERSONAL.

J. L. Leedy is registered at the Hayward. Mr. Leedy is a mining man.

Miss Ola Berkey of Salt Lake City is a guest at the Angelus.

State Senator Leroy A. Wright of San Diego is at the Van Nuys.

A. L. Hobson, a cattle rancher from Ventura, is registered at the Hayward.

Mr. and Mrs. Fred Schaefer of El Paso are at the Nadeau. He is a mining man.

Mr. and Mrs. J. S. Myles of Sacramento have apartments at the Angelus. Mr. Myles is a banker.

John F. Church, a mining man from Broomfield, Colo., is one of the guests at the Hollenbeck.

Mrs. M. A. Peterson and Mrs. A. J. Lyon of Bisbee, Ariz., are registered at the Van Nuys.

Charles Donion of Hueneme is at the Van Nuys. Mr. Donlon is a wealthy sugar beet grower.

Mr. and Mrs. S. T. Spann of Clifton, Ariz., are at the Angelus. They are in Los Angeles for their honeymoon.

Mrs. Joaquin Lopez and Miss Trene Lopez of Guatemala City, Guatemala, are guests at the Alexandria.

J. H. Meyer and wife are among the tourists staying at the Hollenbeck. Mr. Meyer is a malt dealer from Milwaukee.

Mr. and Mrs. P. T. Teller, Mr. and Mrs. R. H. Swayne and Miss Amy Swayne, all of San Francisco, form an automobile party at the Alexandria.

Mrs. J. W. Haley of Mexico City and Mrs. W. R. Grayon of El Paso, with her two children, are among the guests at the Lankershim.

Mrs. E. C. Stokoe of Jeanerette, La., is at the Lankershim with her two children. Mrs. Stokoe is the wife of a sugar planter.

E. Wineburg of San Diego is registered at the Nadeau. Mr. Wineburg is the proprietor of a department store in San Diego.

Mr. and Mrs. L. N. Lawson are occupying rooms at the Van Nuys. Mr. Lawson is one of the engineers with the United States Reclamation Service.

Mr. and Mrs. Robert C. Rankin and Misses Annette and Charlotte Rankin of London, Eng., have apartments at the Alexandria. They have been staying at Santa Barbara for some time.

Bishop da Silva of Lisbon, Portugal, is at the Alexandria with his secretary, F. A. Griffin of San Francisco. The bishop, a Catholic prelate, came to California in quest of rest and recreation, but he has found so many of his countrymen here and the demands upon him to preach have been so urgent that he has begun a systematic course of missions in the West. He has just finished a mission at Tulare and will leave this morning for another at Santa Maria, after which he will go to Flagstaff, Ariz., to attend the convention of the Knights of Columbus.

Hugo Graf Lerchenfeld-Köfering of Munich, a member of the ministry of Bavaria, is staying at the Westminster while studying agricultural conditions and methods in Southern California. "I am not the minister of agriculture of Bavaria," said Herr Köfering with a smile, "but of the Ministry of Agriculture. I came to America to look into your methods of agriculture, for there is much for Germans to learn in this country, just as Americans could learn much in Germany. A number of Germans are in America, studying various fields of industry on their own account. You see, Germans do not go to Italy very much to look at beautiful paintings—they prefer to study the useful in America. If the Americans who come to Germany would look more upon the useful and spend less time with the decorative they would profit much and please us more."

DIVES IN HIS SLEEP.

Berkeley Athlete Plunges from Second Story Head Foremost—Wire Fence Saves Life.

[ASSOCIATED PRESS NIGHT REPORT.]

BERKELEY, June 11.—A somnambulistic stroll during which he dived headfirst from a second-story window to the ground, twenty-five feet below, resulted today in the serious injury of Francis R. Steele, editor of the California Occident, a University publication, and a member of the track squad.

A wire fence on which he landed, broke the fall, which otherwise would have proved fatal in all probability. His injuries consist of a fractured ankle, painful lacerations about the breast where he struck the fence, and two missing teeth.

On recovering consciousness Steele said he dreamed he was diving into the ocean from the pier at Santa Cruz.

MERELY HUMAN.

WIFE'S RIGHT TO GET ANGRY.

MISSOURI JUDGE REFUSES TO HEAR DIVORCE PLEA.

Woman Should Have Privilege of Expressing Herself, Sometimes, He Says, and Husband Should Lay Down no More Stringent Rules Than He Follows.

[BY DIRECT WIRE TO THE TIMES.]

MACON (Mo.) June 11.—[Exclusive Dispatch.] "A woman has a right to be high tempered and her husband ought to be man enough to yield her that privilege," remarked Judge Shelton of the Circuit Court yesterday, to a young man who had filed a plea for divorce against his wife on the grounds that she was of an irascible disposition. She was a comely woman of about 30, but her smooth face was beginning to bear the marks of toil. Judge Shelton went on:

"Now, I am not going to entertain for a moment the idea of divorce between you people. There is nothing in the world to found a divorce upon. You have four little children to work for and look after, and it is your bounden duty to do it. What if the wife does fly all to pieces now and then and say mean things? Most good women have some spirit, and they can't help showing it once in a while. A wife has just as much right to possess a temper as her husband has, and the husband's duty is to indulge her when she wants to express herself.

"Marriage is a reciprocity contract. The husband, because he is the stronger, has no right to lay down any more stringent rules for his wife to follow than he follows himself. Nine times out of ten when a wife gets angry it is because her husband has imposed upon her.

"If you would throw your arms around your wife and kiss her once in a while when she has been working hard and is red in the face from cooking over her stove, for you and the children, perhaps you wouldn't find her so highly-tempered as you think she is. You people run along home now, and go back to housekeeping."

MAKING CHINESE LOAN.

Willard Straight Leaving for Peking to Represent New York Financial Institutions.

[ASSOCIATED PRESS NIGHT REPORT.]

WASHINGTON, June 11.—Willard Straight, who is to represent the New York financial institutions interested in the Hankow-Sze Chuen Railroad loan, will sail from New York on June 22 for Europe, on his way to Peking.

Mr. Straight's resignation as American Consul at Mukden has been received at the State Department.

No definite response has yet come to the State Department to the protest lodged by Mr. Fletcher, American chargé d'affaires at Peking, against certain features of the agreement between China and the German, British and French banks for the loan of $27,500,000 on the Hupeh section of the Hankow-Sze Chuen Railroad.

The right to participate in a loan on some portion of the system is considered to be fully covered by the promise made by the Chinese government to Minister Conger in 1904.

PAYS TO READ BIBLE.

New Jersey Man Opens Old Book and Finds Four-Thousand-Dollar Legacy.

[BY DIRECT WIRE TO THE TIMES.]

NEW YORK, June 11.—[Exclusive Dispatch.] "It pays to read the Bible," solemnly said Steve Marsh today, as he gazed at a pile of green paper, representing $4867.30, in his home in Fairfield, N. J.

"I wish I had started reading that Bible thirty-five years ago. What wouldn't I have done with all that money in those days——"

Marsh made his discovery when packing his trunk preparatory to starting to join his son near Denver, Colo. He was undecided whether to take the old Bible with him. While debating that question, Steve opened the brass clasp and discovered the treasure.

The book had belonged to Sarah Marsh, spinster, who died in Newark on April 12, 1874. She willed it to her nephew, who had no idea the old Bible was valuable except for its reading matter.

ITALY AFTER PICTURES.

Secret Agents Are Securing Report on Paintings Brought to America Contrary to Law.

[ASSOCIATED PRESS DAY REPORT.]

NEW YORK, June 11.—Two secret agents of Italy are said to have arrived here yesterday for the purpose of locating as many of the works of art as possible which have been illegally taken out of Italy.

It is understood that they will visit most of the public and private collections and make a search through the studios of the dealers and then will forward a report to the Italian government.

Steps will be taken according to information received here, by Italy to compel the return of most of the important pictures and statues which have come to America in violation of the Italian law regulating the exportation of art, and it is possible the State Department may take a hand in the matter.

SMOTHERED TO DEATH.

SAN JOSE, June 11.—A Coroner's jury last evening at Alameda found that Daniel Diaz, an employé in the quicksilver mine, had come to his death yesterday forenoon by being caught under a body of ore and smothered. He was a native of Chile, aged 28, and leaves a widow and child.

DATE SET FOR BRYAN WEDDING.

Son of "Peerless One" Will Take Miss Berger as Bride June 24—Will Live at Tucson.

[BY DIRECT WIRE TO THE TIMES.]

MILWAUKEE, June 11.—[Exclusive Dispatch.] William Jennings Bryan, Jr., only son of the Peerless leader, and Miss Helen Berger, daughter of Alexander Berger, well-known here and throughout the Northwest as a big grain and flour dealer, will be married Thursday, June 24. Announcement of the plans was made today. The ceremony will be observed at the Colorado summer home of Mr. Berger, a beautiful bungalow at Grand Lake. Shortly after the wedding the young couple will take up their residence at Tucson, Ariz., where young Bryan has extensive interests launched by his father. Miss Berger is a strikingly handsome young woman, devoted to outdoor sports, highly educated and accomplished. Young Mr. Bryan strongly resembles his mother in appearance and tastes.

GRIM TRAGEDY.

AMERICAN IS LOST AT SEA.

BRIDEGROOM DROPS FROM LLOYD STEAMER BERLIN.

Holland Bennett of Boston, on a Honeymoon Trip, Disappears from Ship Between Genoa and Naples and Fate Is Shrouded in Mystery. Black Hand Suggested.

[ASSOCIATED PRESS NIGHT REPORT.]

NAPLES, June 11.—On the arrival here today from Genoa of the North German Lloyd steamer Berlin it was ascertained that Holland Bennett of Boston, who was traveling with his wife, was missing from the vessel.

The belief prevailed among the passengers that he either committed suicide or fell overboard and was drowned.

Mr. Bennett disappeared Thursday night while the steamer was making the run from Genoa to this port, and while his wife was with a number of friends in the salon.

A thorough search of the vessel was made for the missing man, and the commander of the steamer swept the sea with a searchlight in a futile attempt to find him.

ON HONEYMOON.

[ASSOCIATED PRESS NIGHT REPORT.]

BOSTON, June 11.—Holland Bennett, who was lost off the steamer Berlin, which arrived at Naples today, was on an extended honeymoon trip through Europe with his bride, who was Miss Lucetta Avern Upham of Cambridge.

Their wedding on May 12, this year, was one of the spring society functions. Bennett was 27 years old, and was a graduate of Harvard, '04, and the Harvard Law School, '06.

CAMORRA SUSPECTED.

[ASSOCIATED PRESS NIGHT REPORT.]

LONDON, June 11.—Telegraphing from Milan, the correspondent of the Daily Chronicle says it is feared that Mr. Bennett has fallen a victim of the Neapolitan camorra and been murdered or kidnaped for the sake of his ready cash and jewelry, or in revenge for the arrest in Ohio of members of the Black Hand.

MAY CALL GENERAL STRIKE.

Employees of Gould System Holding Meetings at Texarkana to Discuss Controversies.

[ASSOCIATED PRESS DAY REPORT.]

TEXARKANA (Ark.) June 11.—A call for a general strike on the Gould system of railways in the southwest is believed not an improbable outcome of the meetings of general committees of the Brotherhood of Locomotive Firemen and Engineers in session here, discussing controversies between the Texas and Pacific Railway and the employés' organization.

Timothy Shea, vice-president of the organization, who is presiding over the sessions, says efforts to adjust the several disagreements, involving a demand that a discharged employé be reinstated and the right of the organization to represent its members in disputes be recognized, give but small prospects for a settlement. Mr. Shea concludes a statement as to the situation, with the declaration that "under the laws of our organization we have the right to involve the entire system of railroads in that jurisdiction."

CUNARDER ON THE ROCKS.

Slavonia Ashore on Flores Island and May Be Total Wreck, Passengers Taken Off Safely.

[ASSOCIATED PRESS NIGHT REPORT.]

LONDON, June 11.—The Cunard line reports that its steamer Slavonia, which left New York, June 3, for Naples, is ashore southwest of Flores Island, one of the Azores group, and it is feared she will be a total wreck.

All of the passengers aboard the steamer were taken off by the steamer Princess Irene, of the North German Lloyd line, and the Batavia, of the Hamburg-American line.

MARQUIS AT NINETY WEDS.

Leon d'Anglesy Secures License in New York to Marry Young Girl.

[BY DIRECT WIRE TO THE TIMES.]

NEW YORK, June 11.—[Exclusive Dispatch.] According to the statements of persons who recognized the aged man who accompanied a twenty-six-year-old bride-to-be to the marriage license bureau in the City Hall this afternoon and secured a license from the clerk, he is none other than the Marquis Leon d'Anglesy, the ninety-four-year-old scion of a distinguished French family, never married before.

The bride-to-be, who looked under her majority, declared herself as "Martha Anna Prufock."

The Marquis Leon d'Anglesy is said to have lived in this country for fifteen years at a handsome country place in Bayville, L. I. The bride-to-be is said to be his present housekeeper.

THE CITY IN BRIEF

An affair of State!

NEWS AND BUSINESS.

Immigration Chief Coming.

Commissioner-General of Immigration Keefe left Washington yesterday for a tour of the Pacific Coast. He will be in Los Angeles, July 1, going to San Diego next day, and returning here July 4, whence he will leave for the East.

Hiking Toward Los Angeles.

Forty-four members of the Columbia Park Boys' Club of San Francisco, yesterday went from that city to Gilroy by rail, and will walk from that point to this city. They will be in charge of Eustace M. Peixotto, and will be accompanied also by George A. Schlitter, physical director of the club, and Ray Daugherty.

Colored Graduates Organize.

Colored graduates of different institutions of learning met last night at Wesley Chapel Methodist Church and formed an alumni association. They decided to tender a reception in honor of Miss Diana B. McNeil, a native of Liberia, Africa, who will graduate from the University of Southern California next week. The date of the reception has not yet been fixed.

Y.M.C.A. Chamber Concert.

The fourth of a series of chamber concerts to be given in the music-room of the Y.M.C.A. this season will be heard tonight at 8:30. Edwin House, basso; Miss Jeffrey Garriot, soprano; Victor Walberg, violinist, and Will Garroway, pianist, are the artists who will furnish the music. Prof. J. P. Dupuy will be in charge of the event, which is open to the public.

Going to Tell Why.

At a meeting of the Executive Committee of the Good Government Organization held Thursday at the office of the secretary, No. 318 Los Angeles Trust building, it was decided that the committee shall meet every Thursday afternoon from now on until the December election. Various methods of completing precinct organization were discussed and the committee decided to issue a booklet containing a statement of the reasons and purposes of the Good Government Organization, which will soon be ready for distribution.

Murphy Sacred Concert.

A sacred concert will be given in Blanchard Hall on Sunday evening, under the auspices of the newly incorporated Francis Murphy Gospel Temperance Association. It will be under the direction of Mrs. Fred R. Dorn, who will have the assistance of some of the best local talent. Miss Mattie Schirer will sing, "Save Me, Oh, God;" Charles P. Hendricks, "There Is a Beautiful Land on High;" violin solo, Herr Maurice Koehler, accompanied by Mrs. T. Lockwood; solo, "Ave Maria," Mrs. Dorn; solo, Francis Murphy; duet, Mrs. Dorn and Mr. Hendricks.

All Want Consolidation.

When the canvassers completed their work last evening it was found that nearly twice the number of names required by law had been affixed to the Los Angeles-San Pedro-Wilmington consolidation petitions circulated in the three cities concerned. The canvassers were notified to cease their activity. In Los Angeles about 17,000 names have been signed, less than 9000 being needed. Wilmington furnishes 116 signers, less than forty being required, while San Pedro, which is obliged to furnish less than 200 names, has supplied more than 400. The petitions will be filed today, probably, with the Los Angeles City Clerk and it is expected they will be verified in time for presentation to the City Council Tuesday.

BREVITIES.

To "Liner" Advertisers: Dating from June 1st, classified advertising in the Times will be charged by the word at the present established rate of 1c per word in the daily issue and 1½c Sunday. Close calculations covering a period of several months develop the fact that the average number of words to the line are a fraction over seven. This basis for charge, therefore, will prevail after June 1st. Cash "want" advertising has always been calculated by the word, and this regulation will not change the manner of handling it. The present "want" ad rate has been in effect, for many years, though the circulation of the paper, now more than 50,000 daily and 80,000 Sundays, has trebled during this period. No paper in the United States, rate considered, compares with The Times in "want" ad service. The Times-Mirror Company.

Get the Newmarket habit. It is a good habit, a money-saving habit, as thousands of people have found out. The Newmarket, 522-24 S. Broadway, sells very choice young, tender meats cheap for cash. Saturday we offer legs of milk lamb at 15c per pound; shoulders at 10c pound; legs of mutton 11c; legs of yearling 12½c; shoulders of yearling 8c pound; veal roasts at 12½c pound; pork roasts 10c and 12½c pound; boil beef at 5c pound; rib steak at 3 pounds for 25 cents; sirloin at 12½c; pot roasts at 8c pound. Bring your cash to the leaders of high quality and low prices. Newmarket, 522-24 S. Broadway, between 5th and 6th.

Remember the slogan: "Buy and Boost Home Products." For daily references, see page 9, Part II, of The Times, containing list of wide-awake manufacturers, under the heading "Made in Southern California." You will find there are manufacturers of necessities and luxuries here—manufacturers of things to eat and drink—things for the home, the factory, the office and the farm. Buy them! Try them! There are none better. Buy and Boost, and keep your money at home where it will do you and yours the most good!

Saturday Special—Any of our fine 15-year-old $1.25 per gallon sweet or dry wines at 90 cents per gallon. All local beer, $1 per dozen quarts net. Free delivery. Edward Germain Wine Co., 633 S. Main st. Home Phone 10019, Sunset Main 919.

W. S. Beasley wishes to announce removal of his office from 314 Homer Laughlin Bldg., to 517 Wright & Callender Bldg., corner 4th and Hill.

Wreden Packing and Provision Company will give special low prices on choice meats this week, 129 S. Main.

Dr. W. W. Homan, dentist, former partner of Dr. J. M. White, retired, continues the practice at 207 to 210 Exchange Bldg., Third and Hill streets. 'Phone A6788.

New sample shoes, $2 and $2.50, at Streicher's, 517 S. Broadway; open till 10 p.m., Saturdays.

Natick House serves best meals 25c.; Sunday eve dinner 35c. Hart Bros.

Dr. Leggett, Surgeon, Chiropodist. "Hamburger's."

See right, Dr. Logan, 415 So. Spring.

Dr. Dawley, 424 S. Broadway.

Dr. Stoner, 424 S. Broadway.

Dr. Hagan, 424 S. Broadway.

YOUTH TAKES CYANIDE.

Salesman Aged Seventeen Ends His Life by Poison in His Room at Hotel.

Arthur Sugg, 17 years of age, a traveling salesman for a Los Angeles oil concern, committed suicide at the Van Nuys Hotel last night by drinking cyanide of potassium.

Young Sugg lived at the hotel. His relatives reside at No. 1337 East Eighteenth street. For several weeks past he has been sick and his inability to combat the illness made him melancholy. All effortson the part of friends to cheer him failed.

Late yesterday afternoon he determined to take his life. To make sure of death he bought a quantity of chloroform as well as the cyanide. He retired to his room early in the evening. Some time later an employé was attracted to the room by the sound of moans. The door was opened with a pass key. Sugg was then beyond all hope. He died a few minutes later. The remains were removed to the Sutch undertaking parlors, where an inquest will be held.

PROF. MUNYON MISSING.

Millionaire Disappears from Overbrook Mansion, Leaving Wife in State of Collapse.

[BY DIRECT WIRE TO THE TIMES.]

PHILADELPHIA (Pa.) June 11.—[Exclusive Dispatch.] Mrs. Pauline Munyon is in a state of nervous collapse at her magnificent mansion, north of Overbrook. The continued absence of her husband, Prof. J. M. Munyon, and the protracted illness of her father, D. J. Neff of Altoona, Pa., are said to be the causes leading to her breakdown.

Munyon left his home ten days ago, saying that he was going to Boston on a business trip. Since then he has not communicated with Mrs. Munyon. Those who spoke for Munyon today at his office offered no explanation concerning his absence, and gave no information as to when he would return.

Munyon and Pauline Neff Metzger married in New York April 9, 1908. The bride was only 24, while the millionaire bridegroom confessed to 60. After her divorce from Dr. Metzger, her first husband, Mrs. Munyon returned to Altoona, where her family occupies a high social position. Then she went on the stage in New York. She met Dr. Munyon in Florida, where he maintains a splendid estate.

VITAL RECORD { BIRTHS. DEATHS. MARRIAGES. DIVORCE.

In Memoriam.

(Under this caption The Times will accept for publication, at its regular rate of 10 cents per line, anniversary notices in commemoration of deaths.)

Deaths.

LIVENGOOD. In this city, June 9, Luther M. Livengood, aged 56 years, a native of Illinois. Funeral from parlors of the Bloch & Borlson Company, No. 1147 South Flower street, 2:30 p.m., Saturday, June 12. Interment Evergreen Cemetery.

KENSTON. At residence, No. 1207 Bank street, South Pasadena, June 9, 1909, Elizabeth J. Kenston, beloved wife of F. E. Kenston. Funeral Saturday, 2 p.m. sharp, from Bresee Bros.' chapel, No. 255 South Figueroa street.

GREEN. At No. 1936 Toberman street, June 11, 1909, Jennie A., wife of John A. Green, mother of Mrs. Grace Green Olmsted, Mrs. Frank M. Strobridge and Jeanette Green, aged 37 years. Funeral services will be held at the chapel of Bresee Brothers, No. 255 South Figueroa, Saturday, at 3 o'clock. Cremation private.

CHATTELTON. At Ocean Park, William T. Chatelton, aged 39. Funeral Sunday, 2 p.m., from Ocean Park parlors of Bresee Bros. & Todd, corner Main and Ashland.

RICHARDS. At the residence of her niece, Mrs. C. H. McMillen, No. 2423 Malabor street, June 11, 1909, Mrs. Carrie F. Richards, aged 61 years. Funeral services at the chapel of Bresee Bros., No. 255 Figueroa street, Monday, at 10 o'clock. Interment Rosedale Cemetery.

FLETCHER. Mrs. Charlotte (Dundas) Fletcher, beloved wife of Rev. Alfred Fletcher, Covina, aged 48 years 10 months 18 days. Funeral Monday morning, at 10:30 o'clock, at Church of Holy Trinity, Covina, Bishop Johnson officiating. (Toronto papers please copy.)

TEMPLETON. At 900 East Forty-sixth street, June 10, 1909, Oliver P. Templeton, aged 48 years. Funeral at Bresee Bros.' chapel, 255 South Figueroa street, Saturday at 1:30. Interment, Rosedale.

Marriages.

LIEN-OLSON. Leo S. Lien, aged 19, a native of Iowa, and Myrtle E. Olson, aged 16, a native of North Dakota; both residents of Los Angeles.

FRENCH-ENOS. Ray French, aged 25, a native of Vermont, and Jewell Enos, aged 21, a native of California; both residents of Hanford.

GOODWIN-FOULKE. Guy P. Goodwin, aged 28, a native of Illinois, and Jeanne Foulke, aged 24, a native of Illinois; both residents of Los Angeles.

CASEY-BUCK. John E. Casey, aged 26, a native of Pennsylvania, and a resident of San Fernando, and Mary J. Buck, aged 24, a native of Illinois, and a resident of Los Angeles.

JONES-GETZ. William Jones, aged 29, a native of Wales, and Anna A. Getz, aged 42, a native of Germany; both residents of Los Angeles.

GRANT-MACHRAN. Edward V. Grant, aged 22, a native of Canada, and Nellie Machran, aged 19, a native of California; both residents of Los Angeles.

SCHRATT-HIBBEN. Walter J. Schratt, aged 21, a native of Michigan, and Lydia E. Hibben, aged 21, a native of California; both residents of Los Angeles.

BOWN-RIEGER. Ralph Bown, aged 30, a native of Illinois, and a resident of Los Angeles, and Agnes Rieger, aged 34, a native of Canada, and a resident of Riverside.

TUCKER-GREEN. Clarence Tucker, aged 21, a native of California, and Ethel Green, aged 23, native of Michigan; both residents of Los Angeles.

GRIMES-DILLON. George T. Grimes, aged 38, a native of Kentucky, and Clara B. Dillon, aged 36, a native of California; both residents of Los Angeles.

BURGES-WHITE. Royal J. Burges, aged 22, a native of California, and Ethelyn E. White, aged 19, a native of California; both residents of Los Angeles.

KAISER-MCCONNELL. Louis A. Kaiser, aged 23, a native of Texas, and Eve L. McConnell, aged 19, a native of Missouri; both residents of Los Angeles.

CRUZ-CAMARILLO. Jose Cruz, aged 22, a native of Mexico, and Angelita Camarillo, aged 18, a native of Mexico; both residents of Los Angeles.

KIRKPATRICK-MEYERS. Lloyd R. Kirkpatrick, aged 23, a native of Iowa, and Verena A. Meyers, aged 21, a native of Kansas; both residents of Los Angeles.

DOWLAND-SMART. William J. C. Dowland, aged 24, a native of England, and Margaret S. Smart, aged 29, a native of Kansas; both residents of Los Angeles.

HALEY-FELDERMAN. George I. Haley, aged 27, a native of California, and Elvira Felderman, aged 21, a native of New York; both residents of Los Angeles.

Divorce.

SUITS. Margaret A. Wetsel against George M. Wetsel; Lizzie M. Risdon against Fred C. Risdon; Anna Melford against Lemuel Melford; Sarah A. Lemon against W. S. Lemon.

DECREES. Lizzie Grunz from Martin Grunz, extreme cruelty; Jessie E. Smith from Charles H. Smith, adultery; Mary B. McBride from William F. McBride, failure to provide; Hattie B. Brennen from Chris Brennen, desertion.

Funeral Notice.

Funeral of Mrs. Susan E. Ramsdell will take place at Rosedale Cemetery, at 11 a.m., Saturday. Funeral services will be held at the chapel.

Peck & Chase Co., Undertakers.

Removed to their new building, 1212 South Figueroa street. 'Phones Main 61, 62777.

Connell Company, Funeral Directors.

1501 South Grand avenue. Arthur Jenner, Mrs. Connell. 'Phones F1452, 'Phones Main 3488.

Robt. L. Garrett & Co., Undertakers.

No. 1237 South Flower street. Main 75, F7152.

NEWEST HAND BAGS $1.50 AND UPWARD

The Geneva is offering the best values in correct new summer hand bags in Los Angeles. Every new shape, shade and leather is here. If you are going to buy a hand bag it will pay you to buy it at the "Geneva."

When your Clock needs Repairing phone for the Geneva Clock Automobile.

GENEVA WATCH AND OPTICAL CO. 305 SO. BROADWAY.

50c PER BOTTLE

Pure California Brandy

Choice delicious native brandy. Special Today.

SO. CALIFORNIA WINE CO.

Phones—Ex. 16; Main 332. 518 SO. MAIN STREET.

"The Exclusive Specialty House"

Myer Siegel & Co.

251-255 South Broadway

Smart Summer Attire for the Little Boys

Sizes (ages) 2 to 6 years.

Handsome knickerbocker suits of fine washable fabrics in white and in colors. Special at $1.35, $1.50, $1.65 to $3.50.

Overcoats tailor made, double breasted, of serges and tweeds. Special at $3.75, $4.00 to $5.00.

Hats in straws and washable fabrics. Special at 65c, $1.00, $1.25 to $2.50.

Rompers and play suits of fine quality chambray at 50c and 75c.

Also complete lines in underwear.

Children's Sox

Special 25c a pair

All sizes, white and colors.

"Siegel's for Women's and Children's Wear"

"Haber Made"

Do you want a suit that will truthfully reflect the latest styles of fashion? Then get a "HABER MADE" Suit. It will be the BEST investment and the BIGGEST value you ever got. I offer you a practically unlimited choice of the FINEST light-weight fabrics you have ever seen in Southern California. I buy for TWO Stores, and I am CONVINCED that I can give you a mighty BIG VALUE for your money. The suits I make are not excelled by ANYONE. I will buy ANY suit back from ANY dissatisfied customer ANY time. Could I make it stronger?

Suits $20 to $40

Haber & Co.

TWO STORES:
126 S. SPRING
538 S. BROADWAY

Cemeteries.

INGLEWOOD PARK CEMETERY

Two miles outside the city limits, on the Los Angeles and Redondo Ry.; 300 acres of perfect land with improvements outclassing any cemetery on the Coast. 207 S. Broadway, Room 202. Phones—F3303; Main 4654. Supt. Phone A5683.

EVERGREEN CEMETERY

Boyle Heights near city limits. Operated under perpetual charter from Los Angeles city. Modern chapel and crematory. Office 339 Bradbury Building. Phones Main 662; A7511. Cemetery—Home 41083; Boyle 9.

Rosedale Cemetery

An Endowed Memorial Park noted for its natural beauty; Endowment Fund for perpetual care, over $250,000; modern Receiving Vault, Chapel, Crematory and Columbarium; accessible. City office, suite 907-908 Exchange Bldg., N.E. cor. 3rd and Hill sts.; phone Main 908, A1562. Cemetery office, 1621 W. Washington st.; phone 72055, West 30.

Forest Lawn Cemetery

Natural rolling lawns and beautiful trees has made this the ideal cemetery. Perpetual care plan—eighteen minutes from Los Angeles on the Glendale car line. Call at offices 324 Wright & Callender Building for free transportation. Phones Sunset Main 5453. Home F 2504.

Hollywood Cemetery

Modern Beautiful Select

Five-cent fare—Melrose Line.

208 Homer Laughlin Bldg.

Home A1131. Sunset Main 361.

Monuments

PACIFIC MARBLE & GRANITE CO.

Manufacturers and importers high grade monumental work. 931-933 East First St. Los Angeles, Cal. Phone Sunset Broadway 2009

50c Wash Belts 25c

JUST about 50 dozen in the lot. Many are stitched, others made of beautifully embroidered linen; artistic pearl buckles to harmonize; 50c values today 25c.

DAYLIGHT STORE. SUNSET M. 7021; HOME 10122

Jacoby Bros.

331-333-335 South Broadway.

"SOMETHING NEW EVERY DAY."

50c Neckwear

LOVELY Dutch Collars and other Neckwear taken from our regular stock for one day's rapid selling, 50c, Saturday 25c.

Waists That Formerly Sold at From $1.50 to $2.95 . . . 45c

85 DOZEN in the lot—made from excellent quality materials and daintily trimmed; some slightly soiled—when laundered, as good as any you can buy at from $1.50 to $2.95. All you want Saturday at 45c.

Fourth Floor Annex.

$10.00 30-Inch 3-Strand Natural Curly Switches, Special for Saturday..... $7

$5.00 28-Inch Natural Curly Switches, Special for Saturday..... $3.50

$5.00 Cluster of Puffs, 3 Curls Attached, Special for Saturday..... $2.50

Sweaters That Are Worth $2.50 $1.45 AND UP.....

100 WHITE all wool Coat Sweaters at a money-saving price. Our regular $2.50 garments—other stores ask and get more; one or two in the lot a little soiled, but hardly noticeable. Saturday, while they last, in the Fourth Floor Annex, at $1.45.

Men's 25c Half Hose, Pair 12½c

200 DOZEN pairs just in time for Saturday's selling. Seconds of the best 25c guaranteed sox manufactured. Made from the best maco yarn; reinforced with linen heel and toe; no better wearing qualities at any price. Saturday, per pair, 12½c.

$1.25 and $1.10 Golf Shirts 75c

THE opportunity of buying new style $1.00 and $1.25 golf shirts at 75c should attract unusual business in the men's section Saturday. 125 dozen full custom made garments; coat style; either plaited or plain bosom; cuffs attached. Patterns that duplicate $1.50 and $2 shirts.

$1.50 White Golf Shirts

RIGHT when golf shirts are having ... you can buy the sweetest $1.50 ... these $1.00 at Jacoby's. A dressy ... with fine plaited bosom, suitable for ... sion; perfect fitting; all sizes. ... only 95c.

BACK COMBS 1-4 Off

Unrestricted choice of our entire stock of beautiful back combs; stone set and carved novelties at one-fourth off.

Saturday Is Always Hosiery Day at Jacoby's

19c Women's Hosiery, Pair 12½c — Black and black with split foot; double heels and toes; extra value at 19c. Saturday, pair 12½c.

"Wayne Knit" Hosiery, Pair 25c — And the "Burson" seamless at the same price. The best known values in women's good hosiery at 25c; gauze lisle, all black or split foot, $1.40 half dozen pairs.

Boys' and Girls' English Sox 25c — The swagger new plaid tops; scores of patterns to select from.

$2.00 Pure Silk Stockings 95c — Only a small lot that we are desirous of closing out, hence the low price; broken sizes; colors and black with silk embroidery. Pair 95c.

50c Women's Silk Lisle Hose 39c — Imported qualities in fine black silk lisle stockings; also gauze weight in plain black lisle. Saturday, 3 pairs for $1.00.

Saturday Children's Day

New Style Dresses $1.50

Values to $2.95, Saturday

ALL new, bright, fresh, crisp styles. Materials are gingham, Chambray and Percale, in pretty plaids, checks and new striped effects; also in plain blue, pink and white; sizes 6 to 14 years; values to $2.95, tomorrow $1.50.

Third Floor.

$1.25 House Jackets 89c

CHARMING house sacques of plain white swiss and fancy lawns in dots, stripes and figures; come in black, white, navy, pink, blue and lavender. Kimono or mandarin coat effect. Also belted styles. Values to $1.25, Saturday 89c.

(Second Floor, Rear.)

Half-Price Sale Trimmed Ha

OVERPOWERING values in this wonderful clearance of fine trimmed millinery. The handsomest hats in Los Angeles are being sacrificed at half price. Jacoby millinery, favored by women of nice taste and discrimination. The styles are the very latest mid-season novelties and the workmanship is at once artistic and thorough. The largest and most varied stock of high-class trimmed hats in the city at

1/2 Price

Untrimmed Hats 95c

Values to $3.75.....

A GREAT Saturday special in our commodious second floor millinery department. 65 dozen untrimmed shapes in tuscan, milan, chip, Jap and other fancy rough and smooth straw braids. The very latest styles; many new arrivals that have just been placed in stock; all the best colors and black; values to $3.75, Saturday special at 95c.

(Second Floor.)

A Tip To Men

It's a ten-to-one shot that the duty on woolens will go up. Don't take a chance, but order your suit now. Better order two or three, for when the Senate does really get busy you may have to pay 10 to 15 per cent. more for the same quality. See the fine English cricket flannels that we are making up into two-piece suits at $35. Extra value for the money.

Mail orders filled. Write for samples and self-measurement blanks.

BRAUER & KROHN
TAILORS TO MEN WHO KNOW
128-130 S. SPRING
COR. FIFTH & SPRING
114½ S. MAIN ST.

To get the best results in cooking it is necessary to use a

Gas Range

Besides the best cooking results, a gas range does not cause dirt, but everything can be kept clean and shining without trouble.

Gas ranges for sale by all dealers.

Los Angeles Gas and Electric Company

645 South Hill Street.
Phones Sunset Main 8920. Home 10003.

JUNE PREMIUMS

Every Piano in the store marked in plain figures. A Cash Premium of from $76 to $213 given. Open nights.

Bartlett Music Co.

231 S. Broadway—Opp. City Hall.

PUFFS, SWITCHES AND EVERYTHING IN HAIR GOODS

Never have we had a more extensive or better assorted selection of the most wanted hair pieces than we have right now. And every piece perfect and of unquestioned quality.

BENNETT TOILET PARLORS
N. E. Cor. Fifth and Spring

HAMMOCKS

We are showing a very large and attractive line of hammocks in the best makes—Prices range from 85c up. In Basement Section.

VILLE DE PARIS

317 325 SO. BROADWAY 312-322 SO. HILL ST.

AFUSENOT CO.

Beautiful Parasols

At Popular Prices

$1.00, $1.50, $2.00

Our line of parasols this season is unquestionably the most artistic and extensive have ever shown. We call particular attention to our line at the prices above, for of their merit of style and lowness in price. We offer today:

$1.25 and $1.50 Values at $1.00
$2.00 and $2.25 Values at $1.50
$2.50 and $2.75 Values at $2.00

This assortment contains the latest styles and shapes in linens, lawns, cretonnes, taffeta, pongee silk, gloria, etc. In plain and fancy colors.

Such an assemblage of beautiful Parasols is rarely seen at these prices.

Special Today

Men's Hand-embroidered Initial Linen Handkerchiefs at, each..... 10c

Full size. Worth double.

Special Today Box Stationery

Regular Values to 50c.

Today at, box.....

In white fabric paper—and a limited number of colors. Standard makes.

Never $3.00

Yes! It's the Same Fine Hat $3.00 Everywhere Else

Always $2.50 Here

La Touche

256 S. Broadway, Near Third

"Walk-Over" Shoes $3.50, $4, $5

J. F. Hughes, Prop.

111 S. Spring and Cor. 4th & Spring

Good Taste and Good Sense Suggest

DIAMONDS

For Wedding Gifts

A. E. Morro 400 Broadway Corner Fourth

The NEW Walker Portable Cottage

$100 and up. See it at 640 S. Grand ave. near P.O. Address The Portable Cottage Co., Box 1372. Phone F1954.

Patronize Home Industry. Good trunks and traveling bags at factory prices, guaranteed to give good results.

O. U. WHITNEY'S TRUNK STORE & FACTORY, 229 S. Main St.

Instantly relieves and cures skin diseases. Eczema, etc. 25c and 50c at druggists.

Home-Made Line

If you have any ... or feel the need ... tonic, ask your ... dients of the ... You can mix them ...

MULLEN & ... CLOTHING

Corner ... THE ... Established ...

A. B. Blackstone 310-320-322 BROADWAY DRY GOODS

... OF BROADWAY BETWEEN THIRD ...

Shopping Bags

$2.00 to $10.00 Bags at $1.00

CLEAN UP SALE OF A HUNDRED ... OF THE SEASON'S BEST BAGS

... SIZES, SHAPES, ALL LEATHERS ... DUPLICATES OF WHICH HAVE SOLD AT JUST DOUBLE.

Sale Saturday $1.00 to ...

—Main Floor—

New Wash Skirts

... LINENE AND REP SKIRTS CUT AFTER ... ELS, PROPERLY TAILORED AND FINISHED ... OR NATURAL COLOR.

Specially priced $2.2...

Eleto Toilet Preparations

ELETO TOILET COMPOUNDS ARE THE ... MOST DELICATE AND PLEASING TOILET ... BE HAD. WE ARE SOLE AGENTS IN ... FOR THESE FAMOUS PREPARATIONS:

... RAMELETO—AN EXQUISITE ... LD CREAM .....
... ETO VIOLET TALCUM, DELICATE, ...
... OTHING .....
... ETO THEGUL DENTIFRICE, A PERFECT ...
... OTH CLEANSER .....
... ETO VIOLET AND ORRIS SACHET ...
... WDER .....
... ETO TOILET SOAPS, ...
... L ODORS .....

—Main Floor—

"Mérode" (Hand Finished) Underwear

"MERODE" YOU CAN GET A STYLE ... ANY SEASON—ANY CLIMATE. IT IS ... PERFECTLY, COMFORTABLY, AND ... MORE THAN ORDINARY UNDER... OUR COMPLETED SUMMER LINES ARE ... "MERODE" VESTS OR PANTS OF COTTON ... LISLE AT .....
... "MERODE" UNION SUITS OF FINE COTTON ... REGULAR OR EXTRA SIZES, AT .....
... "MERODE" UNION SUITS OF FINE LISLE ... REGULAR OR EXTRA SIZES .....
... LDREN'S SUMMER UNDERWEAR IN ... GRADES.

—Main Floor—

Jan and Bronze "Onyx"

... UR FASHION AUTHORITY WILL TELL YOU ... CTNESS OF TAN AND BRONZE HOSE ... MER WEAR; ALSO WILL TELL YOU ... PERIORITY OF "ONYX" STOCKINGS ... OF COLORING, FIT, FINISH AND ... E LISLES IN TANS AND BRONZE

... MER LISLES IN TANS AND BRONZE

... DERED LISLES IN TANS AND ..., $1 AND ...
... SILK HOSE IN TANS AND BRONZE

Two Saturday Specials

... E LISLES IN LACE ANKLES OR ALLOVER ... TANS AND BRONZE, REGULAR 75c VALUE ...
... E SILK HOSE, WITH LISLE FEET, IN TAN ... D BRONZE, REGULAR $1.50 QUALITY, ...

—Main Floor—

$3.75 Puts a ... and 10 ... In You...

It's a Simple ... To Own a ...

The world of music ... home—it's possible if ... The great bands and orchestras, most singers and players ... enjoy when you have one of these ... music-makers at your ...

It's a simple matter ... Pay $3.75 cash for 10 ... or so weekly—that's all ... apply anywhere. Good ... to any point. Same ... Edison Phonographs.

We Want to Inspect ...

If your Victor isn't running ... satisfaction, call up our Victor ... Inspector will come and look ... service costs you nothing, ... repairs are necessary.

Geo. J. Birkel Company

PIANOS—VICTROLAS—VICTOR DEALERS

345-7 SOUTH SPRING ST.

$40.00 to $65.00 Will Buy It For You, Sir—

... what? Why, that smart, easy draped, cool ... summer suit you're wishing for. We have the ... —the thin, cool, imported fabrics, quality ... of this class—and a standard that means a ... as to you—the clothes we make must be "right" ... before we let you have them. Just now we ... fine showing of summer fabrics that you'll be ... want clothes. Do it now!

Chas. Levy & Son

Tailors

TURDAY, JUNE

50c Neckwear 25c

LOVELY Dutch Colla... and other Neckwear ... taken from our regular ... for one day's rapid selling ... 50c, Saturday 25c.

...hat Are ...

1.45

...wool Coat ... a money- ...r regular ...her stores ...ne or two ...soiled, but ... Saturday, ...the Fourth ...45.

1.50 White Golf Shirts 95c

...when golf shirts are having ... ...can buy the smartest $1.50 style ... 50 at Stecher's. A fancy white ... plaited bosom, suitable for ... ...rect fitting; all sizes. Instead of

...'s

...Norman's Silk ... Hose 25c ... ...ted qualities ... black, silk ... ...reaking; sizes ... ...weight in ... black, light ... ...ue, 1 pair for

Trimmed Hats

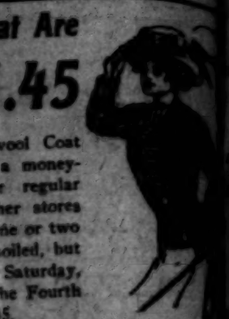

...Mérode" (Hand Finished) Underwear

...MÉRODE" YOU CAN GET A STYLE AND WEIGHT FOR ...T SEASON—ANY CLIMATE. IT IS KNIT TO FIT ...PERFECTLY, COMFORTABLY, AND COSTS NO ...MORE THAN ORDINARY UNDERWEAR. ...COMPLETED SUMMER LINES ARE NOW READY. ...MÉRODE" VESTS OR PANTS OF COTTON ...TABLE AT ..... 50c ...MÉRODE" UNION SUITS OF FINE COTTON, ...REGULAR OR EXTRA SIZES, AT ..... 75c ...MÉRODE" UNION SUITS OF FINE LISLE, ...REGULAR OR EXTRA SIZES ..... $1.25 ...MÉRODE'S SUMMER UNDERWEAR IN ALL STYLES AND GRADES. —Main Floor—

...and Bronze "Onyx" Stockings

...FASHION AUTHORITY WILL TELL YOU OF THE COR... ...RECTNESS OF TAN AND BRONZE HOSIERY FOR SUM... ...R WEAR; ALSO WILL TELL YOU OF THE SU... ...PERIORITY OF "ONYX" STOCKINGS IN POINT ...OF COLORING, FIT, FINISH AND WEAR. ...LISLES IN TANS AND BRONZE ..... 50c ...LISLES IN TANS AND BRONZE ..... 75c ...RED LISLES IN TANS AND ...D ..... 75c ...SILK HOSE IN TANS AND BRONZE $2.50

Two Saturday Specials

...LISLES IN LACE ANKLES OR ALLOVER LACE, ...AND BRONZE, REGULAR 75c VALUES ..... 50c ...SILK HOSE, WITH LISLE FEET, IN TANS ...BRONZE, REGULAR $1.50 QUALITY, AT ..... $1.25 —Main Floor—

PORCH SCREENS Made of ... bamboo, ... 6x8 ft. ... $1.50 On sale in Basement Section.

...rasols

...00

...artistic and extensive ... ...the prices above, ...

... $1.00
... $1.50
... $2.00

..., lawns, cretonnes, ...

...hese prices.

...Box Stationer...

...o 50c. 25

...per—and a limited ... ...makes.

Victor

...Eczema ...tantly relieves and ... ...in diseases ... SUN DRUG CO'S STORE

...ome-Made Liver ...

...you have any sign of a ... ...feel the need of a ... ...ache, ask your druggist ... ...ments of the organs ... ...you can mix them ...

...ULLEN & ... CLOTHING CO. ... Corner Spring and ... THE QUALITY ... ...ablished over a ...

Editorial Section

...AL SHEET: 12 PAGES

Los Angeles Daily Times

California del Sur.

CITY AND COUNTRY

...VIIIth YEAR. SATURDAY MORNING, JUNE 12, 1909. On All News Stands, Trains and Streets. 5 CENTS

H. B. Blackstone Co. DRY GOODS

...OF BROADWAY BETWEEN THIRD AND FOURTH STREETS

Shopping Bags at Half

$2.00 to $10.00 Bags at $1.00 to $5.00.

A CLEAN UP SALE OF A HUNDRED OR MORE OF SOME OF THE SEASON'S BEST BAG STYLES.

...SHAPES, ALL LEATHERS AND ALL COLORS, DUPLICATES OF WHICH HAVE SOLD THIS SEASON AT JUST DOUBLE.

Sale Saturday $1.00 to $5.00. —Main Floor—

New Wash Skirts $2.50

...AND REP SKIRTS CUT AFTER THE LATEST MOD... ...PROPERLY TAILORED AND FINISHED, WHITE OR NATURAL COLOR.

Specially priced $2.50.

Eleto Toilet Preparations

...TOILET COMPOUNDS ARE THE PUREST, SAFEST, ...MOST DELICATE AND PLEASING TOILET GOODS TO ...BE HAD. WE ARE SOLE AGENTS IN LOS ANGELES FOR THESE FAMOUS PREPARATIONS.

...ARBLETO—AN EXQUISITE ...LD CREAM ..... 50c ...TO VIOLET TALCUM, DELICATE, ...NTING ..... 25c ...TO THIGUL DENTIFRICE, A PERFECT ...TH CLEANSER ..... 30c ...TO VIOLET AND ORRIS SACHET ...DER ..... 25c ...TO TOILET SOAPS, ...L SOAPS ..... 25c —Main Floor—

...Mérode" (Hand Finished) Underwear

...MÉRODE" YOU CAN GET A STYLE AND WEIGHT FOR ...T SEASON—ANY CLIMATE. IT IS KNIT TO FIT ...PERFECTLY, COMFORTABLY, AND COSTS NO ...MORE THAN ORDINARY UNDERWEAR. ...COMPLETED SUMMER LINES ARE NOW READY. ...MÉRODE" VESTS OR PANTS OF COTTON ...TABLE AT ..... 50c ...MÉRODE" UNION SUITS OF FINE COTTON, ...REGULAR OR EXTRA SIZES, AT ..... 75c ...MÉRODE" UNION SUITS OF FINE LISLE, ...REGULAR OR EXTRA SIZES ..... $1.25 ...MÉRODE'S SUMMER UNDERWEAR IN ALL STYLES AND GRADES. —Main Floor—

...and Bronze "Onyx" Stockings

...FASHION AUTHORITY WILL TELL YOU OF THE COR... ...RECTNESS OF TAN AND BRONZE HOSIERY FOR SUM... ...R WEAR; ALSO WILL TELL YOU OF THE SU... ...PERIORITY OF "ONYX" STOCKINGS IN POINT ...OF COLORING, FIT, FINISH AND WEAR. ...LISLES IN TANS AND BRONZE ..... 50c ...LISLES IN TANS AND BRONZE ..... 75c ...RED LISLES IN TANS AND ...D ..... 75c ...SILK HOSE IN TANS AND BRONZE $2.50

Two Saturday Specials

...LISLES IN LACE ANKLES OR ALLOVER LACE, ...AND BRONZE, REGULAR 75c VALUES ..... 50c ...SILK HOSE, WITH LISLE FEET, IN TANS ...BRONZE, REGULAR $1.50 QUALITY, AT ..... $1.25 —Main Floor—

$3.75 Puts a Victor and 10 Selections In Your Home

It's a Simple Matter To Own a VICTOR

The world of music right in your own home—it's possible if you own a Victor. The great bands and orchestras, the foremost singers and players are yours to enjoy when you have one of these famous music-makers at your command.

It's a simple matter to own a Victor. Pay $3.75 cash for 10 selections, then $1 or so weekly—that's all. These terms apply anywhere. Goods delivered free to any point. Same general terms on Edison Phonographs.

We Want to Inspect Your Victor

If your Victor isn't running to your entire satisfaction, call up our Victor Dept. and our inspector will come and look it over. This service costs you nothing, except where serious repairs are necessary.

...ONWAY ...n $650 ...MONTHLY

...o-J. Birkel Company ...NY-CECILIAN-VICTOR DEALERS ...5-7 SOUTH SPRING ST.

...40.00 to $65.00 Will ...y It For You, Sir—

...ome, that smart, easy draped, cool ... you're wishing for. We have the ... cool, imported fabrics, quality stuff that is ... workpeople experienced in producing ... a standard that means a whole lot to us ... clothes we make must be "right" in our own ... and a standard that you have them. Just now we have a re... of summer fabrics that you'll be interested ... Be it now!

...Levy & Son 448 South Spring Street

FOCUSING.

GRASSMEE INQUEST LEADS TO ARREST.

Sharp Investigation of Outrage in State Hospital Pressed Here, and Officials Censured—Heads Certain to Fall, Says Coroner.

HORRIBLE is a weak term in which to define the details surrounding the death of Henry Grassmee at the Southern California State Hospital for the Insane at Patton, as divulged at the inquest held yesterday.

As a result of the findings, Hans Berg, formerly an employé of the hospital, is in jail at San Bernardino. A charge of manslaughter will probably be lodged against him. Two officials of the institution were censured by the Coroner's jury for their laxness in investigating as to how Grassmee received his injuries.

San Bernardino county officials joined with Los Angeles county officials yesterday in an inquiry, and if Acting Medical Superintendent Wilson or other officials violated the law in issuing the death certificate arrests will follow.

After hearing the testimony Coroner Hartwell stated that a thorough investigation of the hospital must ensue, and that because of circumstances in the Grassmee case it is certain some heads will fall.

The testimony of the hospital officials yesterday showed disposition on their part to evade damaging questions, and that Berg was allowed to leave the hospital with only slight interrogation as to how Grassmee came to be injured. The hospital officials admitted on the stand that Grassmee sustained his injuries through a severe beating, but were unable to tell who inflicted the punishment.

Dr. Gustave Wilson,

acting medical superintendent of Patton Asylum, sketched on the stand at the Grassmee inquest yesterday. He faces charges of falsifying the death certificate.

Los Angeles and San Bernardino county authorities yesterday joined hands in the sweeping investigation begun as to how Grassmee met his terrible death. Coroner C. D. Van Wie came to the city early and assisted Coroner Hartwell in conducting the inquest held at 11 o'clock.

After an hour and a half spent in taking testimony from three witnesses, two of them being Dr. Gustave Wilson, acting medical superintendent, and George J. Butler, acting supervisor at Patton, the jury deliberated ten minutes and returned a verdict upholding Autopsy Surgeon George W. Campbell's declaration that Grassmee came to his death as a result of shock and internal hemorrhage, resultant from a severe beating. The verdict follows:

"We, the jury, find that the deceased, Henry Grassmee, came to his death from shock and hemorrhage following severe crushing of the chest cavity and the abdomen, which injuries, from the evidence, appear to have been inflicted by one attendant, Berg, at the State Insane Asylum at Patton, and we censure Dr. Wilson and Supervisor Butler for not taking proper steps to insure said Berg's detention by the authorities."

It is signed by H. B. Dewing, L. Pritzkau, E. S. Reed, Joseph Anker, G. O. Mateer and G. W. Anpier.

BERG ARRESTED.

Within two hours after the verdict was returned Dist.-Atty. W. E. Byrne of San Bernardino county arrived, and after a short consultation with Deputy Dist.-Atty. North, whom he had delegated to represent him at the hearing, sent instructions to the San Bernardino Sheriff to place Hans Berg under arrest. Berg was apprehended a few hours later.

Later another consultation was held between Attorneys Byrne, North, Coroner Hartwell and Surgeon Campbell. At its conclusion Attorney Byrne stated he did not know what complaint will be filed against Berg, but that in all probability it will be manslaughter.

He will return to San Bernardino today and make a personal investigation. He stated that if officials of the institution had violated the laws relating to the issuing of death certificates prosecution will follow. Dist.-Atty. Byrne stated his determination to sift the case to the bottom.

At the inquest it was revealed by Dr. Wilson that he had performed an autopsy after death, had found only two broken ribs and a bruised condition of the internal organs but that he had nevertheless assigned the cause of death as paresis without stating that the injuries might have been contributory to death.

It was shown also that Grassmee

(Continued on Third Page.)

EXPOSITION ACTIVITY.

Chairman of Agricultural Park Board to Name Committees and State Engineer Coming to Plan.

Early activity in the extensive improvement of Agricultural Park is foreshadowed by the action yesterday of the directors of the Sixth District Agricultural Association, who authorized Chairman Dobbins to appoint committees on finance and auditing, membership, and grounds and buildings. At the meeting next Thursday Mr. Dobbins probably will announce the names of those who are to fill these important places. Quickly thereafter there will be action on the $800,000 improvement of the big park.

Energetic action will follow the visit next week of State Engineer Ellery, who will make a general survey of the plan for the $250,000 exposition building and the $100,000 armory to be put up by the State, the $150,000 historical and art museum that is to be built by the county, and the $100,000 improvement of the grounds to be made by the city.

Fifty thousand dollars of the State's appropriation for the exposition building will be available in July, thanks to the energy of Secretary W. M. Bowen of the board, who got the bill through the Legislature and out of the Governor's office, and Engineer Ellery, it is expected, will make plans for an early start on the work.

Within a few months it is believed that ground will be broken for the three principal buildings and that, even before that time, the city will begin the beautifying of the grounds.

STRENUOUS.

DRAG OWNER FROM TRUNK.

CONSPIRACY CHARGE AGAINST MAN AND WOMAN.

Rich Widow's Jewelry Is Taken Away by Force—Nurse Makes the Declaration That Her Patient Is a Drug "Fiend"—Man Charged With Grand Larceny Disappears.

Sensational charges have been made by Mrs. Emily Terrill, widow of the late Dr. George Terrill of San Francisco, who was well known also as an army surgeon, against Mrs. Bertha Kotz and Ernest Furstenberg of Wilmar, a settlement near San Gabriel. The warrant was sworn to before Justice Ling in the Township Court and Mrs. Kotz was arrested, yesterday, by Deputy Constable Johnson.

Bail to the amount of $200,000 was offered for the woman, but the justice stated that only a $2000 bond was required. This was signed by F. M. Richie, a jeweler; Frederick Malder, a retired merchant and father of the defendant, and by Mrs. William Knickrehm of this city.

The whole party then adjourned to the County Jail, where the prisoner was delivered up, and an impromptu reception was held on the sidewalk.

Furstenberg has not yet been caught, but it is expected he will be, today.

Mrs. Terrill, who is wealthy, came here from San Francisco, last winter, for her health and eventually went to the home of Mrs. Jackson at Wilmar. She employed Mrs. Kotz as a nurse.

The plaintiff told Deputy District-Attorney Blair that Mrs. Kotz and Furstenberg had conspired to rob her. She said that, Wednesday, they went to her room and demanded money, and when she refused it took possession of her trunk, which contained two earrings valued at $250, a sunburst of diamonds worth $175, a watch that cost $500, a small amount in cash, and clothing worth a large sum.

"When they demanded my trunk, I sat on it and refused to let them have it," said Mrs. Terrill. "Then Furstenberg grabbed me and jerked me off the trunk so roughly that he nearly broke my arm. At the same time, Mrs. Kotz lifted one end of the trunk and I was thrown down. Then they took the trunk out and carried it away."

Mr. Blair sent for Mrs. Kotz and Furstenberg and they told him that Mrs. Terrill owed them money and had given them the trunk as security. The man was making all kinds of charges against the widow when the deputy District Attorney stopped him.

"You are a liar and you know it," he said emphatically.

Furstenberg advanced on the official, but when Blair, who is a powerful man, repeated his assertion and made ready to repel any attack Furstenberg decided discretion was the better part of valor. He, however, made certain accusations against Mrs. Terrill and again was called a liar.

The District Attorney's detectives were put on the case and traced the trunk, through Wells Fargo & Company, to a storage warehouse in this city. It was seized as an exhibit in the case.

A warrant charging Furstenberg and Mrs. Kotz with grand larceny

(Continued on Ninth Page.)

SPRUNG.

CATCH LENDER WITH A TRAP.

Charge of Extortion Is Laid to Realty Man.

Marked Bills Used in the Case by Detectives.

Trouble Over a Check Not Promptly Cashed.

Caught "red-handed" with three $100 and two $50 marked bills in his pocket, E. E. Rogers, who has offices in the Citizens' National Bank building, was arrested yesterday by the District Attorney's detectives and taken to the County Jail.

Charges of extortion will be preferred against him this morning, say the officers.

At the same time complaints will be issued charging Attorney Carlyle Wynn and Horace H. Rogers, father of E. E. Rogers, with extortion. Deputy District-Attorney McCormick is in charge of the prosecution.

The capture of Rogers yesterday is asserted to be one of the best bits of detective work accomplished in this city for a long time. A woman detective had an important part in the work of securing the evidence necessary on which to base charges.

Last September, E. E. Rogers, who does a real estate and loan business, was called upon by Frank Dunham, who borrowed $20 and gave as security a check for $50, payable in ten days.

A little later Dunham borrowed $100 more from Rogers and made the check $125.

PUTS CHECK AWAY.

Rogers, it is said, put this check away and for a long time did not present it. When he did, there was not money enough in the bank to meet it and he had Dunham arrested on a charge of uttering a bad check.

After Dunham had been arrested and locked up, it is asserted that Rogers went to Mrs. Dunham and demanded from her $400 to withdraw the charge against her husband, threatening otherwise to send him to the State's prison.

Rogers is said to have made this demand several times on the sorrow-stricken wife, who had a baby to care for and other troubles, until she was almost broken down with nervous prostration.

Finally Mrs. Dunham told her troubles to Deputy District-Attorney McCormick. The result was that yesterday the charge against Dunham was dismissed immediately after the arrest of Rogers.

Meanwhile five bills of high denomination were prepared and given to Mrs. Dunham to pay Rogers his demand. Yesterday morning she called him up at his office from the office of the District Attorney and the officers of the law were connected with the same wire and heard the conversation.

Rogers made an appointment to get the money at his office at 1 o'clock and the trap was set. Male detectives went to the office building and the woman detective accompanied Mrs. Dunham.

A conference was held in the office of Attorney Wynn, at which H. H. Rogers and Wynn arranged for the payment of the money, and it is charged that Wynn urged young Rogers to be sure to get the money.

Mrs. Dunham then went to the office of E. E. Rogers and there paid the money.

Hardly had Rogers placed the money in his trousers' pocket when the detectives entered the room and took the $400 away from him and placed him under arrest. Then they made him read the numbers on the bills and compared them with the list they had and they tallied.

Rogers protests his innocence and says the money was in payment of a debt due from the Dunhams.

PERSISTENT IN SEARCH.

Los Angeles Woman Continues Actively Looking for Her Missing Husband in Oregon.

Mrs. E. J. Porteous of Los Angeles is still prosecuting the search in Oregon for her missing husband, according to a dispatch received by The Times from Grant's Pass, that State, last evening. After two days of scouring the rough country surrounding the mine where her husband had been employed as manager, she returned to Grant's Pass yesterday and announced that her husband's disappearance is still as much a mystery as ever.

While temporarily baffled, Mrs. Porteous refused to abandon hope and left at once for Roseburg, where she spent the day with the Douglas county officers there, giving them information on which to conduct a search from that end.

Last night she was on her way back to Grant's Pass. She purposed to organize another searching party to take the trail today. The theory of the Josephine county officers at Grant's Pass is that Porteous has been murdered by disgruntled or discharged mine employés, and that his body has been concealed. Investigation has shown his accounts with the company of which he was manager to be correct.

TAKES CALIFORNIA COAL.

For the first time a contract for supplying to the Soldiers' Home coal that has been produced in California has been closed. The Challenge Coal Company is the contractor. The black diamonds involved are known as Stone Cañon coal, and are mined in Monterey county. The Home consumes about 300 tons per year of this kind of fuel.

"PINCHED."

PARSON M'CROSSAN IN DRAMATIC FIX.

"I FORGIVE all my enemies. I want to extend the right hand of fellowship to the minority stockholders," said Rev. Charles W. McCrossan, promoter of the Cordillera Mining Company, in the course of an affecting peroration at Symphony Hall last night, where the stockholders held a turbulent meeting.

Ben Cohn, Constable in Justice Summerfield's court, stepped up to the eloquent divine and said gently: "You are under arrest in the case of the people against Charles W. McCrossan. Your bail will be $5000."

The minister's face grew pinched. He clutched dramatically at his heart, rolled his eyes, and sank upon a bench. "My God, has it come to this?" he groaned, in an interrogative tone. "Just when peace and harmony were to prevail—and my good friends were about to vanquish the enemy!"

"SHAME," SAY LADIES.

Several comely ladies who think the Rev. Mr. McCrossan about the nicest preacher-mining promoter they ever met, cried: "Shame, shame." Constable Cohn appeared unaffected by this feminine outburst and proceeded to tell the prisoner his right to secure bail. The arrest formed a dramatic climax to a protracted session of the Cordillera stockholders in which the lie was freely passed and the war of words lasted for three long hours.

The defendant is charged upon oath of H. C. McClung, a stockholder, of "knowingly, fraudulently, falsely and feloniously" making an untrue written report of the mine he promoted. This is a felony and he will be arraigned this morning before Justice Summerfield.

Last night's meeting reminded one of the recall star chamber sessions where Mayors were nominated by "our set." No one could gain admittance except by presentation of a written invitation, and most of the dissatisfied investors were forced to remain outside the hall. A few, however, gained entrance, and they proceeded to tell the former Baptist clergyman what they thought of his alleged mining fake.

"I have summoned you here tonight to listen to the truth," said McCrossan. "I have returned from a European

(Continued on Twelfth Page.)

DEATH TAKES FRIEND.

SINALOA GOVERNOR CALLED SUDDENLY.

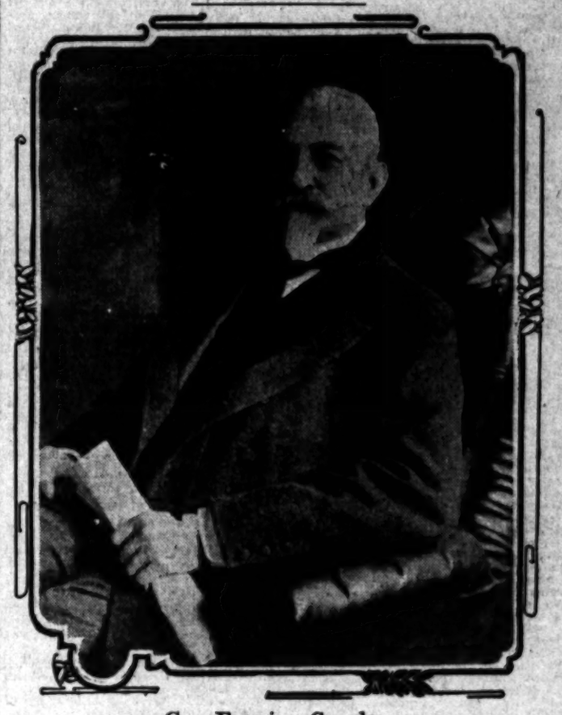

Gov. Francisco Canedo,

of the State of Sinaloa, Mex., whose death is announced in a telegram to a personal friend in this city. The Governor was a frequent Los Angeles visitor, and was about to make another trip.

FRANCISCO C. CANEDO, Governor of the State of Sinaloa, Mex., and a frequent visitor to this city, where he had many friends, died suddenly at Culiacan, last Sunday morning. The news reached Nelson Rhoades, Jr., a close friend, yesterday, in the form of a brief dispatch.

Gov. Canédo had planned to visit Los Angeles early in July, and to make quite a tour of the Coast before returning to his official duties. He was 65 years old, and very vigorous for a man of his years. Pneumonia was the cause of death. He leaves a widow and two married daughters.

He was a native of the State of Jalisco, but passed most of his life in Sinaloa, where he served as Chief Executive twenty-four years. He was a true friend to President Diaz when the latter was a struggling but ambitious army officer, and the two men had maintained a delightful intimacy through all these years.

Gov. Canédo was a great admirer of Americans, and always did what he could to foster American enterprises in his province. He was highly educated, and very liberal in his ideas. He ruled Sinaloa with firmness, but maintained a government that was ideal in its formation. Despite this strict military régime, the poor of the province crowded to the capital to do him honor at the funeral, no less than 15,000 persons going to the graveside.

"He was admired by his friends and respected by his enemies," said Mr. Rhoades yesterday. "I feel great sorrow at his sudden death. I have often met him, and it was only a few months ago that he sent me his latest photograph with a kindly message of friendship. Gov. Canédo belonged to the progressives, and was largely instrumental in securing the Harriman railroad through the State. He often came to Los Angeles, where he was shown every attention by his local friends.

Sinaloa is the California of Mexico, and her people are very well disposed toward Americans. Gov. Canédo was ever ready to aid any meritorious enterprise, and believed in the thorough development of that beautiful and fertile country.

"Like many other truly great men, Gov. Canédo was just in his judgments, and was always ready to see justice meted out to the poorest of his citizens. He saw Sinaloa develop into one of the great provinces of the republic, and it is to be regretted that he did not live to see the completion of some of the projects in which he was much interested."

Eriberto Zazueta, a noted jurist, is acting Governor. It is believed that President Diaz will appoint him as successor to the late Chief Executive, for Zazueta is said to be greatly liked by the President. He is also thoroughly trusted and respected by the American residents.

THE PUBLIC SERVICE.

SUMMARY OF THE DAY.

The Council may circumvent the purpose of the wholesale liquor zone extension ordinance by submitting it at the consolidation election in July.

The case of the wholesale machinery dealers of Los Angeles against the Civil Service Commission, and the question whether the board has jurisdiction over the Board of Engineers, was argued before Judge Moss yesterday and submitted.

The Long Beach and San Pedro cases, involving the legality of the special election held in 1905, by which Long Beach sought to annex certain territory, were dismissed yesterday by Judge Bordwell.

W. H. Carlson of the defunct Consolidated Bank of Los Angeles, pleaded not guilty to the charges of embezzlement and felony in Judge Davis's court. The cases were set for trial August 9 and 16.

AT THE CITY HALL.

EARLY VOTE ON LIQUOR ZONE.

COUNCIL MAY JAR WHOLESALE EXTENSION PLANS.

New Charter Amendment Permits Submission of Initiative Ordinance at Consolidation Election and Interrupts Booze Scheme—Society Permits Coming.

The initiative grasped a few grapes yesterday as the count of names on the petition to extend the wholesale zone nears its end. When it was filed it was supposed to have 6000 signatures, but the comparison with the Great Register is showing a close count between a sufficiency and an insufficiency, and until today at noon it will not be known whether the petition has enough.

But this will not matter much, for the freak laws all provide for amendment within ten days, and the promoters of the extension seem sure they can get enough.

If the count is sufficient to insure the 5000 names required the petition will go to the Council Monday, and it will be incumbent on that body to either pass the ordinance or submit it to a special election. As the consolidation question is to be voted on next July it is likely the Council will consolidate the two questions and submit them at the same time.

Which, of course, is not what the promoters of the initiative ordinance looked forward to when the petition was filed. The theory of the use of the freak law was that the Council would have to call a special election which it would not do because of the $5000 it would cost. And when the petition was filed there was no thought of a special consolidation election. Its coming may wreck all the plans for liquor extension as the principal plan was to have the extension question carried over to the December election when it might stand a chance of carrying. Carrying it over would put the ordinance in operation for six months, at least, and perhaps minimize opposition when that time had elapsed.

Now, if it is consolidated with the consolidation question, it is likely to be an end to it. It will cost nothing to make it a part of this election, and the charter amendments passed in February permit the consolidation of just such things.

Members of the Council are laughing up their sleeves because the whole plan was to force the ordinance through the freak provision over the will of the legislative body. If the ordinance is submitted in July it cannot go into force until it has been passed on.

But if King Booze is gasping with the initiative count he is taking a long breath on the question of temporary club, society and picnic permits. An ordinance is being prepared and will, in all probability, be passed by the Council Monday, empowering the Police Commission to grant such permits in its discretion. This is not what the Police Commission wants, for it returned the petition of the German-American Alliance, asking such a law with the notation that the time is not opportune to enact such legislation. The Council feels, however, that the request is reasonable, and that the Police Commission should share the responsibility. The commission would rather have the Council pass on such questions as the recall politicians are now trying to dove-tail with the liberal vote.

STREET FOUNTAINS.

PENNY-IN-THE-SLOT PLAN.

R. A. McCracken, who has a franchise to install drinking fountains in the city, subject to the regulation of the Board of Public Works, yesterday presented to that department drawings of the fountain he proposes to use. The most interesting part is mechanism that will change money so that the thirsty will always get a penny to drop in the ice-water slot.

Under the ordinance there must be a free faucet of ordinary city water and another containing ice water. The last-named may be sold at a penny a glass, but the other is free. Each fountain is about the size of an ordinary bucket, and is of white enameled porcelain above the ground. The icing is done in an iron chamber under the foot of the post.

If the board approves the device McCracken will install ten in the downtown district, two blocks apart, and seek to learn just how much ice water is worth in Los Angeles compared to that which ordinarily flows from a hydrant.

THE MEEK CASE.

The Commissioner of the General Land Office at Washington will decide within a few days whether a hearing shall be granted to Francis M. Meek, who wishes his relinquishment of a homestead entry in the Cleveland national forest reserve canceled. Meek claims in his petition that the relinquishment was secured by misrepresentations made by Supervisor Harold Marshall and one of his rangers. After an investigation the officers of the local Land Office recommended that Meek be granted a hearing.

In a letter to The Times the Supervisor states that there is another side to the case, but he does not see fit to mention what that side is. He also states that the whole matter has been referred to the district forester at San Francisco for action.

Mr. Marshall also says that "the public can rest assured" that whatever action is taken by the forestry department it will be a just one." The Times will give the verdict when it is returned.

The Buyer's Opportunity.

The man or woman who wants to purchase some article of merchandise at the lowest possible cost should consult the list of special bargains under the heading "For Sale-Merchandise" in the classified columns. This list contains selected bargains, which are arranged alphabetically, thus making it easy to find the particular article wanted.

"HOME LIFE ON THE AMAZON," by Lewis R. Freeman, will be the title of one of the interesting articles in The Times Magazine the coming Sunday.

AT THE COURTHOUSE.

CIVIL SERVICE CASE IS HEARD.

SUIT AFFECTING CONNELL, ENGINEER, SUBMITTED.

Arguments Offered on Question of Jurisdiction in Matter of City Employee Accused of Using His Official Position to Discriminate Against Certain Business Concerns.

The question whether the Los Angeles Board of Engineers is under the authority and jurisdiction of the Board of Civil Service Commissioners is involved in the case heard by Judge Moss yesterday and submitted.

The issue arose over the action brought by the Tracey Engineering Company, the Machinery and Electric Company, Harron, Richard & McCone, the Pacific Coast Manufacturing Company, Henshaw, Bulkley & Co., Fairbanks, Morse & Co., the United Iron Works, Smith-Booth & Usher Co., the Baker Iron Works and John J. Francis against George I. Cochran, Milton K. Young, D. W. Edelman, D. H. Lauhersheimer and W. O. Morton, comprising the Board of Civil Service Commissioners, for a writ of mandate.

The plaintiffs, who sought to compel the Board of Civil Service Commissioners to investigate certain charges affecting the conduct of J. F. Connell, a member of the board of engineers, that had been filed with that body, or to show cause before the court why the board had not done so, and why a peremptory writ should not issue.

The charges were formulated April 6 last and on April 20 the Board of Civil Service Commissioners, it is alleged, refused to receive or act upon the written charges, which were turned over to the City Council, the contention being that the board was without jurisdiction in the matter.

Briefly, the charges against Connell were that he is chief engineer in several downtown office buildings and also engaged in the business of selling machinery; that he uses his power as a public servant to influence engineers to recommend the machinery, etc., he has for sale; that he uses his power to throttle competition against the sale of his machinery, and his office, which is a public trust, for his own private ends; that it is against public policy to entrust any man who is in business in competition with bonafide business establishments with a public office whereby he can use his position to the detriment of such business establishments; that Connell is using and has used his power and influence as a public servant to further his own business interests; that the conduct of Connell toward many engineers during the examinations held by him is insulting, and that he has manipulated the issuance of licenses to further his own interests.

John W. Shenk, Assistant City Attorney, appeared in behalf of the defendants. In his argument he denied that Connell was or is an employé of the city of Los Angeles; that he is or ever was subject to the part of the charter of the city of Los Angeles, providing for the Board of Civil Service Commissioners.

It was also denied that during the time mentioned in the petition, or at any time, Connell as such employé drew or still is drawing a salary of $25 per month from the city of Los Angeles, in any capacity except as a member of the board of engineers. It was also denied that the alleged acts of Connell have injured the business of the plaintiffs; that the board refused to investigate the charges, or that it was the duty of the defendants to receive and act upon the charges against Connell, or that the defendants were charged with a duty by virtue of their office to receive or act upon or investigate the same. It was also contended that the members of the board of engineers were never subject to the provisions of the city charter creating a Board of Civil Service Commissioners and defining their powers and duties; that such board is specifically exempted from the civil service.

Walter Pratt & Sullivan, on the part of the plaintiffs, argued that the city is operated and governed under a charter adopted January 18, 1889, and since amended; that the business of the city is conducted through certain boards; that the charter does not recognize any other boards or departments that may have been created by the City Council and in operation now. The law was quoted providing for the appointment of the Civil Service Commissioners, and it was contended that if the board conducting an investigation such as that demanded in the case of Connell shall find that sufficient cause is shown therefor, it shall order that such officer be removed or discharged, such finding and decision to be final.

CRIMINAL MATTERS.

NEW TRIAL FOR DE LORENZO.

Mikello de Lorenzo, the Mexican who was found guilty of procuring Alessandro Gadino to mistreat Carrie Morse, a girl under 16 years of age, was granted a new trial. This was done on the ground that in the examination of the girl the attorney representing the people neglected to ask the witness if she was an unmarried woman.

Joseph H. Edwards, charged with embezzlement, pleaded guilty, and will be sentenced next Tuesday.

Information was filed against C. H. Patterson for alleged seduction and Alexander Kottoff, charged with assault to commit murder. Both pleaded guilty when arraigned. They will be sentenced Tuesday.

CASES DISMISSED.

SHORE CITIES AFFECTED.

The cases of the city of Long Beach against the city of San Pedro to restrain the latter from interfering with the rights of Long Beach over a certain strip near the town of Wilmington, and of the city of San Pedro against the city of Long Beach to nullify the election held by Long Beach annexing this territory, were dismissed in Judge Bordwell's court yesterday. The action was taken following the decision of the Supreme Court declaring invalid the election held August 16, 1905, by which Long Beach claimed to have annexed the disputed territory.

REED CASE.

WOMAN ATTORNEY QUITS.

Another act of the divorce comedy, "Reed vs. Reed," was put on the stage of Judge James's court yesterday. Mrs. Clara Shortridge Foltz, attorney of record for the plaintiff, Lillian M. Reed, in the action against Howard S. Reed, dropped out of the case, and Spencer Thorpe was substituted. The next move will doubtless be a formal motion by Mr. Thorpe to dismiss the suit.

Mrs. Foltz was among the early arrivals at the courtroom, and her interview with Thorpe was evidently unsatisfactory, for as it appeared afterward, he had refused to consent to another continuance of the case for a week.

When the matter was called by the court, Attorney Thorpe announced that he had been substituted as attorney for Mrs. Reed, but Judge James indicated that he would like to hear from Mrs. Foltz on the subject.

Then the woman attorney had her say. She prefaced the reading of an affidavit she held in her hands, with some slightly sarcastic remarks, indicating that there might be much said on the subject if she were so inclined. With a look of scorn at Thorpe, she informed the court that she had endeavored to secure a further postponement of one week in the case, but this had not been agreed to by Thorpe. Mrs. Foltz also let fall the telepathic suggestion that with another week there may be other developments.

Then Mrs. Foltz read in a dramatic way the affidavit filed with the court last Friday, in which she set forth that Mrs. Reed had evidenced her determination to fight this third attempt to secure a divorce from Howard S. Reed to the bitter end; and denying that she (Mrs. Foltz) had been ordered to dismiss the action.

"The order for the substitution of attorneys is allowed," said the court. "Your affidavit, Mrs. Foltz, is no doubt introduced to justify your action in the matter, and is entirely proper," Judge James continued.

Neither of the Reeds was present. It is understood that they are living harmoniously having agreed to forgive and forget.

NEW JURY DRAWN.

FOR CRIMINAL COURTS.

The following jury for service in the criminal cases in the Superior Court was drawn in Judge Willis's court yesterday. The body will begin its work Monday. The names drawn are: Z. T. Nelson, Signal Hill; I. D. Richmond, Santa Monica; Hugh Petrie, Lancaster; James T. Rankin, Colegrove; A. H. Rogers, Pasadena; W. H. Patterson, Pomona; L. C. Mason, Norwalk; Ira L. Nelbel, Pomona; Charles Soward, El Monte; J. A. Kennedy, Pomona; H. H. Mills, Whittier; J. H. Green, Pasadena; N. H. Hughes, Norwalk; F. D. Green, Pomona; Orin Foster, Long Beach; Camille G. Bremond, Norwalk; R. H. Taylor, Long Beach; H. A. Werden, Monrovia; W. G. Benedict, Pasadena; Walter Donnelly, Artesia; Daniel P. Dustin, Santa Monica; H. C. Anderson, Pomona; E. H. Lahee, Covina; Jackson E. Butler, Lamanda; A. J. Bartlett, T. Camfield, William Nicholson, A. W. Stewart, W. F. Cronemiller, Hydalis C. Fink, E. O. Hookstratten, L. W. Morgan, W. F. McBurney, Haines W. Reed and F. E. Ford, Los Angeles.

COURTHOUSE NOTES.

BREVITIES MISCELLANEOUS.

TO SELL LAND—The Bethel Friends Church of Long Beach, has filed a petition in the Superior Court asking for authority to sell lot No. 22, of the Friends' Villa Tract, belonging to the congregation. The property is unimproved. The trustees of the church are Charles A. Steward, M. H. Bond, B. W. Newman and Smith W. Kellogg.

INJUNCTION HOLDS. In Judge Hervey's court yesterday the case of the Lookout Mountain Park Land and Water Company against Mrs. A. M. Chalender, was continued for a week, and in meantime the temporary injunction restraining the defendant from interfering with the rights of the plaintiff in securing egress to a spring on Wonderland avenue, through premises of Mrs. Chalender, continues in force. The case will be set for hearing next Friday.

MAY GO TO TEXAS. In Judge Wilbur's court yesterday Thomas Sanford was granted the privilege of going to Texas, where he has been offered employment. Last year Sanford was released on probation after having pleaded guilty to a felony, but under the term of parole was not allowed to leave the State.

MANY DIVORCE ACTIONS. Under the new rules adopted by the Superior Court judges, assigning all of the divorce hearings to Judge James for the six months ending November next, the court is almost overwhelmed with that sort of litigation. It is the rule for at least a half dozen cases to be heard every day. Some of them are contested actions, calling for much and conflicting testimony. On this account Judge James has not for some time heard divorce cases. Saturday, when the courts adjourn at noon, having found it absolutely necessary to keep that time for himself to digest testimony and prepare opinions in actions already heard. The divorce calendar is congested.

INCORPORATION. Papers for the incorporation of the H. L. Stanton Company, with a capital stock of $25,000, were filed in the office of the County Clerk yesterday. The incorporators are: H. L. Stanton, Charles V. Keck and J. S. Moffitt.

WANTS COMMISSION. The J. M. Stanton Realty Company of Covina, brought an action yesterday against the San Dimas Citrus Fruit Company, asking for a judgment of $1700, on account of commission for the sale of 137 acres of orange and lemon land, made to W. B. Ames and others.

CARLSON HEARING. In Judge Davis's court yesterday W. H. Carlson pleaded not guilty to two criminal charges. The trial on the charge that the accused embezzled $127.65 from the funds of the Consolidated Bank was set for August 9. The trial on the charge that Carlson made a false entry of $300 in the books of the institution was set for August 10.

BONDS FORFEITED. Elmer Elsworth Rowell, who was to have faced a charge of obtaining money by false pretenses before Justice Stephens yesterday, failed to appear and his bail of $2500 was declared forfeited. His bondsmen are Mrs. Mary A. Mintier of Pasadena and Warren Wilson. Rowell is accused jointly with R. A. Johnson and A. C. La Baron, the latter two being in the County Jail. They used a "dream" mine in Mexico for bait.

CHARGE DISMISSED. Justice Stephens, yesterday, dismissed the charge of criminal assault against the music teacher, Henry Klahm, made by Miss Elizabeth Von Maier. The girl, who is about to become a mother, is under 16 years old, but the contradictory stories she told on the witness stand in her direct examination are responsible for the dropping of the charges against her alleged assailant.

MUST HELP PROSECUTION. Justice Ling, yesterday, dismissed the charge of forgery against Attorney C. M. Ackerman, charged with assisting Mrs. Gertrude Driggs with forging the name of John J. Charnock to a lease and option on 137 acres near The Palms, valued at $125,000. The dismissal was on the ground that the defendant was not proved to have knowledge that the lease was fraudulent. The justice told Ackerman that to prove this wish to do right he must help the prosecution against the real criminals, and this the attorney promised to do.

IN DEMAND.

ARRAIGN MAN OF MANY NAMES.

ALLEGED COUNT WILL APPEAR IN COURT TODAY.

Fred Schmidt, Alias Lots of Other Titles, Apparently Delights in Telling of Past—Declares He Is Wanted in Eastern Cities and Is Deserter from Army.

Fred Schmidt, alias Fred Wellington, alias Count Frederick Van Rauthenkranz of Biebersdorf, alias Henry Wilburn, will be arraigned before Justice Ling in the Township Court this morning on charges of forgery, embezzlement and grand larceny.

From Pasadena, Monrovia, Long Beach, Redondo Beach and other cities stories of the bogus count's misdoings have come. Last evening he was brought back to the County Jail, and no chances are being taken by the officers with their prisoner.

The young man stated last night that he was a real count all right, but that under the circumstances he did not have to prove it.

As long ago as May 28 three warrants were issued by Justice Ling for the arrest of Fred Schmidt, alias Count Rauthenkranz. They have been in the hands of the Sheriff, who has been looking for the man ever since.

IN LONG BEACH.

BUNCOES CHORUS GIRLS.

LONG BEACH, June 11.—"Count Frederick von Bauthenkranz," arrested at Redondo yesterday for forgery is also wanted at Long Beach for several offenses, and will be brought here after being arraigned at Redondo. The "count" went under the name of Henry Wilburn here, and boarded at Hotel Julian, where he lived high, and confided the fact of his royal birth to all his acquaintances.

He made the acquaintance of two chorus girls, treated them to suppers and engaged them to star in a theatrical company he said he was organizing. He passed a bad check on the National Bank of Long Beach for $35, and two small checks on his landlord. He left owing a board bill, but leaving a cornet, which the police say was stolen.

A. E. Cronenwett, proprietor of the La Vista Hotel at Monrovia was in the city, today, looking up valuables missed from guest's rooms during the "Count's" stay there. Considerable of the stuff was found at a local pawn shop, among it two valuable cameras.

EAGER TO TALK.

"COUNT" A DESERTER.

REDONDO BEACH, June 11.—"Count von Rauthenkranz" was returned from the County Jail today, and arraigned on a charge of issuing checks without funds in the bank. The complaint was sworn to by H. J. Woollocott of the Hotel Redondo, the "Count" having issued the hotel a check of $45 which was returned marked "no funds." The preliminary hearing on this charge will be made Monday before the local justice of the peace.

In an interview at the City Jail, the "Count" seemed to take pleasure in giving stories of his past life. He stated among other things that he was a deserter from the United States army, having enlisted with the Eighth Infantry at St. Louis last July, and deserted at Ft. Mason, San Francisco about February.

Referring to Monrovia where several warrants have been issued for his arrest, he stated he had a clerkship at that place and was sorry he ever gave it up. He admitted having visited all the large eastern cities where warrants are awaiting him.

An examination was made of his wardrobe, which was found to consist of a dress suit, a $1.50 suit case and seven vests.

It having been learned that the prisoner has successfully gained his liberty twice by breaking away from officers at Monrovia and Long Beach, Marshal Stanchfield is taking no chances with his man.

LETTERS TO THE TIMES.

[The Times freely publishes the views of correspondents without holding itself responsible for writers' opinions. Be brief, write plainly, state clearly. The space of 250 words on the average, is sufficient for the point. Well-written letters are liable to be declined merely on account of their length.]

Blue Sky!

LOS ANGELES, June 6, 1909.—[To the Editor of The Times:] Eleven years away from this city, after fifteen years' residence, and then to return—great Scott! Words fail me to express myself and I could only do so were there twenty-six more letters in the alphabet. It is simply the most wonderful example of progressive and concentrated effort which I have ever witnessed.

I can scarcely believe the evidence before my eyes. Boiled down, this city has been built to its present greatness with printer's ink, backed with the goods.

If the people of Los Angeles will, at an election, vote for consolidation, and the contiguous districts do the same, this city, with a harbor built and under municipal control, will step into first place in population and assessable wealth west of Chicago. San Francisco will be given the closest race for supremacy that she has ever had. With a reputation for being a booster in the city of Oakland, let me say that I shall become a shouting booster for Los Angeles from this date on. With fresh water on one side and salt water on the other, and with this spirit of advancement, and for the investment of capital, which will be sure to come, Los Angeles will reach the half-million mark before the next five years.

Yours for a grander and still greater Los Angeles.

ED. B. WEBSTER.

Clean Milk.

LOS ANGELES, June 8.—[To the Editor of The Times:] In a recent newspaper I saw an article concerning "pure milk." This is a very important subject and one in which every citizen should be interested, as it vitally affects the infant life of any community. In the editorial in question appears the following statement: "Clean milk costs more to serve than dirty milk . . . and unless the customer is willing to pay a price for milk that will cover these costs, the milkman cannot run his business along sanitary lines." It is to protest against this view of the subject that I would intrude on your space, in order to state some facts. There is nothing the milk producers would like better than to furnish better milk at a higher price. That purer milk costs little if any more to produce can be proved. The ones who suffer from the prohibitive cost of pure milk today are the poorer classes—the ones who most need it. That pure milk does not cost enough more to produce to justify the prohibitive price set on it can be proven by the following letter from Dr. J. N. E. Brown, superintendent of the Toronto General Hospital.

A bacteriological examination of our milk on March 2, 1908, showed a count of 4,200,000 per C.C. On the 12th of January, 1909, the count was 21,000 per C.C. The tremendous improvement which has taken place in our milk during the year was the result of a number of visits paid by my steward and myself to the four or five farmers who supply us with milk. We pointed out to them the great importance of supplying us with good milk, seeing it was mostly consumed by hospital patients. They have given us a hearty co-operation, as the above count will show. What we called their particular attention to was the necessity of using ordinary precautions respecting cleanliness; first, as to floors; second, as to the milk pails; third, as to the milkers' hands, and fourth, as to the house in which the milk from the various farms was assembled. We also laid stress on the question of water supply and ventilation and the impor ce of cooling the milk.

"Several personal letters were sent to each of the farmers, pointing out the improvement in the milk supply and encouraging them to continue their efforts to supply first-class milk. In addition to this we sent them Bulletin No. 41, published by the Department of Agriculture, Washington, D. C., 'Milk and Its Relation to the Public Health.' Also a new book, 'The Production and Handling of Clean Milk.' I can assure you it is extremely gratifying to find the bacterial count dropped from nearly 2 million per C.C. to 21,000.

Yours very truly,

J. N. E. BROWN, Supt.

I ought to add to this account the further fact which he has forgotten to mention, viz: That this improvement to almost the standard of certified milk was effected without costing the farmer $10 in cash, without raising the price to the hospital one cent. Dr. Goler, medical health officer of Rochester, has said that "milk containing more than 100,000 bacteria per C.C. was not fit for human food." This is known as the "Rochester standard" and has been in use ten years. For the months of July and August the mortality of children under 5 years of age for the ten years preceding the adoption of this standard averaged 2297. For the same months for ten years succeeding it was 1143, or less than one-half. Is any stronger argument needed than these figures?

I only trust the agitation may continue till we have a high standard of milk purity and that the fact be recognized that pure milk does not necessarily mean prohibitive cost or indeed any material increase in cost to the poor consumer.

HARVARD Y. McNAUGHT, M.D.

FALSE ALARM.

CHINA BOUND TO KEEP PEACE.

ANTI-FOREIGNER OUTBREAK NOT IN PROSPECT THERE.

Representative of Berlin Concern Who Has Traveled Extensively in the Empire Tells About the Situation—Says the Race Hatred Is Still in Existence.

That an anti-foreigner outbreak in China is impossible at present is the statement made by L. A. Rieg, who, as the representative of Bielfeld & Sons, of Berlin, manufacturers of arms and ammunition, has been in China for five years, visiting many parts of the empire. He attributes the situation to the strength of the Chinese government and to the fact that many of the Chinese officials are too deeply involved, financially, with European and American interests, while others of the army officers and government officials are Manchus and too busy protecting themselves against the machinations of the Anti-Manchu Society.

"I left China in the latter part of April," said Mr. Rieg at the Van Nuys, last evening. "I have reason to know that the conditions now are pretty much as they were then, and I can tell you with assurance that there is not the slightest danger of an outbreak against the foreigners. The Chinese government is too strong and too alert—The army consists of about 300,000 well drilled and well equipped men, and the Anti-Manchu Society is without a head, since Yuan-Chi-Kai, the former grand councilier, has been dismissed from office and deprived of all power.

"Even in Japan, I have found much misinformation concerning the Chinese nation. It was the same thing in Australia, but a little more pronounced, and in America I find the reports greatly exaggerated.

"There is no love for foreigners, either Europeans or Americans, among the Chinese. If you are polite to them, they will be polite to you, but they hate you, just the same. If they hate any white nation less, it may be the French or the English, but they hate the Americans more than any other, except the Japanese. They blame America for having intervened in the war between Japan and Russia.

"It was in the Orient during the war and I know what I am talking about. Japan was finished. The Chinese knew it. Roosevelt made a mistake when he 'butted in,' as you say it in this country. If Russia could have gone on just a little longer, the power of Japan would have been broken, and the intervention of America, instead of leaving Japan ruined, actually strengthened that country. That is why the Chinese hate the Americans.

"In all the Chinese armies, there are now not more than seven or eight European or American officers. The military instructors are Japanese. The Chinese do not want them, but Japan forces China to accept them.

"The only uprising possible just now would be an anti-Manchu revolution. About two-thirds of the officials and officers are Chinese and the others Manchus, but self-interest would prevent the Chinese officials joining the revolution, for they are all interested in foreign enterprises and would lose all they have. This leaves the throne too strong for anything of that kind to succeed."

Mr. Rieg is on his way home.

A. E. Pomeroy, with other Los Angeles people going around the world, was at Cairo, Egypt, May 16, and at Jerusalem May 19.

Over Country Roads for 10,074 Miles

A MAXWELL automobile did this without once stopping its engine—running continuously for 26 days at an average of 386 miles a day.

Until the MAXWELL did this, such a performance was considered impossible.

You can pay more—but you can't buy greater value. The MAXWELL offers the most for the money.—This 10,000 mile non-stop run proves it.

You ought to know more about the MAXWELL. Send for catalog and report of this 10,000 mile test to

Six Models Prices $500 to $1750 — Maxwell-BRISCOE MOTOR CO., Tarrytown, N. Y.

For demonstration call at our Branch House — The Maxwell-Briscoe Los Angeles Co., 1211 So. Main St., Los Angeles, Cal.

The Wiley B. Allen Company at [illegible] Broadway Has Always Been Known

Home of the Victrola

The Wiley B. Allen Co. are EXCLUSIVE VICTOR dealers, and have NEVER ADVERTISED ANYTHING BUT VICTORS. We always carry the BEST in every line of musical instruments—everything to be had in Victor Victrolas, regular Victors, and every record for them that is possible to be had that is listed in the catalogue. We are prepared to deliver Victrolas—in fact, every style of Victor machines listed—at any time. We arrange terms to suit any purse—as low as nothing down and $1 per week payments. You cannot afford to be without a Victor in your home. Come in today and hear them. You are always welcome to come to the home of the Victor—at the same old location. Catalogues sent upon application.

That $195 Piano

Perhaps nothing we have ever done with our tremendous and distributing capacity has made us more friends than this really beautiful piano on the market at the ridiculous $195.00. There is not a house on the Coast that buys heavily of the manufacturer to get a good piano at a price low enough to enable him to sell it at $195—outside of the Wiley B. Allen Buying, as this company does, for all our branches and consignment houses on our wholesale list, we can offer you an impossible elsewhere. Doesn't this interest you, Mr. [illegible]

$195 While They L[asts]

We Cordially Invite You to Investigate Today

Phones—Main 2077; Home F207[illegible]

The Wiley B. Allen Co.

416 SOUTH BROADWAY, LOS ANGELES

To-day the art [illegible] making good [illegible] coa is still a sec[illegible] You may ne[illegible] learn the sec[illegible] but you can [illegible] ways get the [illegible] coa—ask for

Ghirardelli's COCOA

Always pure and wholesome. Made from the best beans the earth yields.

Don't ask merely for cocoa—ask for Ghirardelli's.

Here is a book that will live through the generations.

A MAN WITHOUT PRINCIPLE

By RETSEL TERREVE

¶ The thrilling and dramatic story of a criminal who [illegible] prejudices of our modern society, was called upon to [illegible] derful series of word pictures the reader is carried from the [illegible] aristocratic homes and gambling resorts of the Am[illegible] to the heart of London's great financial centre, and [illegible] mazes of English company promotion; then back to [illegible] the continent to the humanizing, inspiring atmosphere of the [illegible] gin West. And through it all, directed by a master hand, one runs the entire gamut of human emotions; of all the [illegible] of mankind as found in society of the present day. It is a book to set the blood on fire; that will impress a moral on the mind of [illegible] who reads.

¶ The Baltimore American says: "The author has produced a work that will mark an epoch in virile character delineation and resourceful fertility of plot. Strong and blood-stirring in every chapter, it carries, by the force of its climax, the reader to the crest of billows. It possesses interest for the man of sedate mind and the girl who has romantic fancies. It has a moral for the moralist and a touch of human artistry for the humanist. Victor Hugo stood alone, yet this author has entered into his heritage."

¶ Edwin Markham in the Chicago [illegible] says: "This novel [illegible] enduring qualities. It is [illegible] inspiring in purpose. It is [illegible] interesting in detail. [illegible] is so strong, the [illegible] moral or instruction [illegible] of the constantly [illegible] the book immediately [illegible] appealing, convincing [illegible] a lofty purpose, [illegible] tion on its [illegible]

All dealers, or A. C. McCLURG & CO. CHICAGO — PRICE, $1.50

GRASSMEE CASE.

(Continued From First Page.)

...bed in a ward with ten other ...who were as helpless as him... and that the person who in... all hospital must have entered ... either from one of the ... or that Grassmee ... by an attendant.

...of questioning showed that ... hold the theory that ... had been jumped upon, as ... had on ascertaining what ... the hospital at night ... This line of questioning ... from the nature of the ... sheet.

HOLES TO FIND SPOTS.

...testimony Dr. Wilson stated ... he made the post-mortem ... at the hospital he found ... of the brain had softened. ... the brain of Grassmee ... the presence of the two ... and Dr. Campbell he ad... found no soft spots. ... by the hospital of... Grassmee suffered for at ... hours from his in... his condition was discov... before he was given attend... revealed that Dr. Wil... only two broken ribs on ... overlooking the other ...

...testified that in other ... when there had been death ... at the hospital he had ... to the Coroner but ... failed to do so in this ... he had told the cir... of death to relatives. He ... natives that the cause of ... paresis. In signing the ... he did not mention ... causes or injuries to the ...

...of the jury asked Wilson ... several times how condi... exist by which an attend... reflect any manner of pun... or a patient and that their ... would be dismissal. ... Hartwell interrupted with: ... that led to the ... officials.

...Hartwell stated after the ... revelations were truly ... a thorough investigation ... Dr. Wilson made his ... when he signed the ... in that form and it ... his position."

...E. Grassmee, a brother of the ... stated that he intends to push ... to the end. "Of course it ... to our family any good, be...

Coroner Van Wie,
of San Bernardino county, who assisted the Coroner of this county in the Grassmee inquiry.

...rge J. Butler,
...rintendent of Patton Asylum, ...ensured for negligence by ...ner's jury.

...ity is gone, but if an inves... ...ation makes the institution bet... ...for unfortunates who are ...ed who will be confined there ...ere it still not be labor lost."

...ORKED, BERG SAYS.

...Berg was arrested in San Ber... ...ino on the charge that he was overworked; ...ed in his ward for an hour and ...ve times the other inmates of ...ital. Jumped on Grassmee ...ed his injuries. Yet the tes... ...fore Dr. Wilson and Supervisor ...ch, that the inmates of the ward ...ore, as was Grassmee, who ...ke a shadow and weighed but ...ds, a person whom an at... ...h the strength of Berg ...e handled like a baby.

...the belief of Coroner Hartwell ...Campbell that the injuries ...ed by some person who had ...become frenzied; that the ...e administered not in strap... ...to the bed, but in one ...when Grassmee had left ...at a time, as was testified ...s have been released ...ands by an attendant.

...ent was commenced shortly ...o'clock yesterday morning at ...Hills chapel on South ... Coroner Hartwell pre... ...Van Wie of San Ber... ...was present in an ad... Deputy District At... ...represented Dist.-Atty. ...Bernardino county, who ...ded that he could not ...in time to attend the ... Grassmee and her ...to attend.

...Jurors were sworn they ...questions and to them Au... Campbell pointed out ...and other evidences of ...ed by the bruised ...

...a brother of the ...the first witness called. ...ing only to establish ...of Henry Grassmee, the ...tragedy.

...RTH GLIBLY.

...Wilson, acting medical ...of the Patton asylum, ...He was dressed nat... ...dinner suit and took ...ndingly com... ...ed by Coroner Hart... ...to leave off the circum... ...up to the death of ...ed off glibly. He tes... ...had been connected with ...for five years.

...was first called to Mr. ...on or June 5 when ...ported that the patient ...d and it had ...ary to place him un... ...was informed that he ...ary and that his ...

...I made an ex... ...patient, but found ...mutilation, practically, ...for two months. He ...mad and stupid.

...morning I made an... ...and found discol... ...right side. I also ...had been frac... ...treatment for ...and applied bandages. I ...questioned at... ...patients, but could ...had been ...the night ...he was non... ...ordered him dis... ...to make any re...

...Grassmee showed ...but about ...He was ...twitchings ...in various parts ...about the lower ...trouble. The ...was unchanged and ...

...there were other evidences of the last stages of paresis.

"Early the next morning Grassmee died. I wired to his brother and asked permission to hold a post-mortem. When his brother, wife and a friend arrived at the asylum I was allowed to proceed with the post-mortem, and it was performed in the afternoon.

"We found degeneration of the brain, that the linings of the organ were thick, that there was a large amount of effusion between the brain and the skull, and that there were several areas of softening. I informed the relatives of what we had ascertained."

Coroner Hartwell interrupted with: "Did you not ascertain at that time that Mr. Grassmee had been injured?"

"I knew he had been injured, but did not believe that the injuries had been the cause of death or that they would have caused death if he had been in normal condition."

MANY PATIENTS TOGETHER.

Dr. Wilson then explained that in the dormitory in which Grassmee had been confined there were ten other patients; that seventeen patients were kept in the dormitory across the hall, and that others slept in the hallways, making a total of perhaps fifty to be cared for by the attendants detailed on the night watches who cared for Grassmee.

Asked if it is conducive to the safety of patients to have that number attended by one watchman, Dr. Wilson replied that to insure safety it would require an attendant for every patient, and then accidents might happen.

"Have you formed an opinion whether it was the watchman or other patients who inflicted the injury on Grassmee?" the Coroner asked.

"I have not."

"What is the name of the watchman?"

"Hans S. Berg. He was discharged June 7, and I believe he is now in San Bernardino."

"Do you think that Grassmee was helpless when he was attacked?"

"Yes, he must have been helpless; he was strapped down, evidently; he would have been helpless, anyway, on account of his condition."

"Do you think there is any possibility that Grassmee might have been attacked by other patients?"

"That might have occurred; Grassmee might have aggravated or annoyed other patients into striking him."

"What is your opinion of the cause of death?"

"It is my belief, from the post-mortem we made, that Mr. Grassmee died of paresis."

"But you have testified that you knew some ribs were broken. Some of the ribs penetrated the pleura and diaphragm, and yet you have not taken that into consideration seemingly or stated in the death certificate that it might have been a contributory cause. Do you think he could have lived long with those injuries?"

"No, he could not have lived long, anyway, only a question of four or five days, so I stated only the exact cause which I thought produced his death. I knew he would have died, anyway, soon."

"That is not the question. Why did you not in the death certificate state the injuries you found, and that there might be contributory injuries?"

"Because I had told the relatives what I believed was the cause of death."

"That does not excuse you, Dr. Wilson; you know the law and know that in signing a certificate you must give the cause of death and all possible contributory causes. If I should make reports in that way, giving only a part of the truth, I would have the reports fired back at me in a hurry."

ATTORNEY AS QUESTIONER.

At this point Attorney North, who stated that he represented the District Attorney, took up the examination of the witness. Under questioning the witness stated that he had secured from the brother, the widow and M. C. Neuner permission to perform the post mortem; that under his instructions Dr. Loisaux performed the autopsy, under his observation, and that the brain, heart and kidneys were examined.

"Did you examine the diaphragm?" was asked by North.

"No, we did not. We ascertained, however, that three ribs had been broken."

"What was the general condition of the interior of the body?"

"It showed evidences of bruises and a generally bloody condition."

"And yet you still believed that death was due to paresis?"

"Yes, the post-mortem examination convinced me of that. Grassmee might have been struck a number of blows, but in his paretic condition the body would yield easily to bruises. The bones in such a case are brittle and what might be light blows to a normal man would have crushed bones in a man in the condition of Grassmee. I did not think the injuries caused his death or contributed to them, as he would have died soon, anyway."

"What did you do when you learned first that Mr. Grassmee had been injured?"

"I questioned patients and attendants as to who had directed the blows, but could get no information from them. There were ten other patients in the same room, and none of them were strapped down as Grassmee was."

By a series of questions North ascertained that none of the patients in the room wore shoes; that shoes were worn only by the attendants and night watchmen, and that the only furniture in the room besides the beds was a small stand. Then came the question:

"Do you think that any of the patients in that room could have inflicted the injuries?"

"HELPLESS AS GRASSMEE."

"No, I do not think so; they were as helpless as Grassmee. The person or persons who beat Grassmee must have come from the hall or dormitory across the ha" or it must have been done by an attendant. It is possible that some person was irritated by Grassmee's restlessness, entered the room and beat Grassmee. I believe ten patients were sleeping in the hall that night."

Dr. Wilson then described the room, stating that Grassmee's bed was nearest the door, and that there was only one other door to the room, and which was kept continually locked; that if a person entered the room it was through the door near Grassmee's bed.

Attorney North asked how Dr. Wilson had first learned of the death of Grassmee, and was told that the information came through a telephone message from J. Barber, a nurse, who was at the bedside when Grassmee died. He also testified that it was his belief that Supervisor Butler was the first person to learn that Grassmee had been injured.

Attorney North again referred to the boot question, and elicited from Wilson that the only person in the ward who had worn boots that night was Berg.

"How was your attention first attracted to Grassmee's condition?" North asked.

"I was first attracted by the night watchman's report, which stated that Grassmee had been restless, and he had been compelled to restrain him. I thought it strange because I had never known Grassmee to be restless or irritated, and so investigated. When I visited the patient he was in a sort of stupor, would not talk and was hard to arouse.

"Could the injuries to Grassmee have been inflicted with just one blow, in your opinion?"

"I do not think so, unless it was done by a pressure from the knee, or some other heavy pressure or force. Sometimes it is necessary to use some force with patients, but attendants are instructed to use force only when necessary.

"Do you know if Berg used force on Grassmee?"

ABOUT BERG'S DISCHARGE.

"Both Butler and myself questioned him, but he was non-committal. We could not learn from him how Grassmee was injured. Because we could get nothing from him I did not think he was a fit person to be employed in the hospital as an attendant, and discharged him. I questioned other attendants and patients, but could learn nothing of how the injuries were caused."

Juror Joseph Anker at this point asked Wilson why he did not detain Berg when such doubt existed. When Wilson did not answer the juror asked if he had the power to arrest, to which Wilson replied that he though he did not have the power to detain attendants who might injure patients, but had the power to discharge them.

Coroner Van Wie of San Bernardino interrupted with a question, asking if there were not bruises on Grassmee's back, and, when answered in the affirmative, brought out the admission from Wilson that they must have been inflicted while Grassmee was being strapped down or while he was out of the bed. Another question brought out that if Grassmee had been out of the bed it could only have been in the event that an attendant had released the straps which bound him to the bed.

Carrying the testimony back to Berg Attorney North secured information from Wilson that the night watchman had been hired about two years ago, and he knew nothing of the recommendations which Berg brought. He described Berg as a powerful man, weighing about 160 pounds. He stated that Berg could have overpowered and bound Grassmee with ease.

At this point Coroner Hartwell again took up the questioning, asking:

"When you knew that violence had been used on Grassmee, and that he had been injured, why did you not notify the Coroner after the death? The law says that must be done in case of violent deaths, and they sometimes occur many days after the violence?"

"Because I had a talk with the relatives, and did not think it necessary. I do not care to hide anything, and have told all I know."

"But that does not excuse you. You know the law. You have previously notified the Coroner in similar cases or in cases of accident?"

"Yes."

"Then why did you not notify him this time?"

"I did not notify the Coroner because I believed death came from a disease of the brain."

"You knew of the injuries, however, and that they might have been contributory causes?"

"Yes."

"That's all."

FACE SHOWS FLUSH.

As Wilson left the stand his face was flushed, and he showed the strain of the terrific grilling which had been given him.

Autopsy Surgeon Campbell was called and told of his findings at the post-mortem examination, which he performed after the arrival of the remains in Los Angeles. The condition of the body and the extent of the injuries as told by Dr. Campbell was as published in The Times yesterday. The only additional testimony was that he had examined the skin from Grassmee's body, and from its condition testified that it had been repeatedly struck by a first, knee or boot. He pronounced the brain showed no evidence of softening, that the organs were all in fairly normal condition, and that death resulted from shock and hemorrhage.

As Dr. Campbell was leaving the stand M. C. Neuner asked permission to ask a question, his interrogation being:

"Dr. Campbell, could a strong, healthy man have received those injuries and lived?"

"No, I do not think he could," came the answer.

SUPERVISOR'S STATEMENT.

George J. Butler, acting supervisor at the asylum, who has been with the institution for more than ten years, was the last witness. Asked to tell what he knew of Grassmee's death he said:

"My first duty in the morning is to make a round of the wards. Sunday morning in the course of my rounds I entered the room where Grassmee was confined. There were eleven inmates there and all were more or less helpless. I stopped to speak to Grassmee as I did daily and was surprised to see that he was in restraint, being bound across the arms and body by sheets. It surprised me because his actions had never compelled his being placed under restraint before. I at once ordered the bonds removed. I inquired of the day attendant and he told me that he had just come on watch and did not know why Grassmee had been bound.

"I secured Berg's night report and found in his notations that he reported Grassmee had been restless, had repeatedly left his bed and that he had found scratches on Grassmee's breast. I went back and examined Grassmee and found the scratches, but they seemed to me to be only superficial. Grassmee had been there so long and I knew him so well that I was surprised he should have made any trouble.

"I saw Grassmee again the next morning and he seemed to have trouble in breathing. Later I met Dr. Wilson and he asked me if I saw anything wrong with Grassmee. I told of the scratches and his breathing and the doctor then told me he had found discolorations on Grassmee's right side and that several ribs had been broken. We went back and Grassmee was removed to another room and given a special attendant.

"Dr. Wilson asked me what I thought of it, and I answered that it appeared that Grassmee had been terribly beaten. The doctor asked what we should do and I told him that Berg should be fired on the spot.

"I called Berg into my office. He was cool and collected. Before he could speak I told him he was discharged. He asked me why and I told him because Henry Grassmee had been terribly beaten. He asked me 'Do they think I did it?' in an absolutely disinterested tone.

"I answered 'I think so.' He made no comment and walked out of the office."

"Is that all you do with attendants when they beat up helpless patients?" asked Juror Dewing.

"We could prove nothing," answered Butler.

"WHY DON'T YOU TRY?"

"Well, why don't you try to?" retorted the juror. Butler did not answer the question, merely stating that Berg was in San Bernardino and could be found easily.

Coroner Van Wie asked if the witness had ever seen Grassmee nervous or irritated and Butler replied, "I never have seen him as irritated as I am at this minute."

"Do I understand that Grassmee was allowed to lay there for at least twenty-four hours without medical attendance?" asked Attorney North.

"We did not discover that he was injured until that time," Butler answered.

"What is your opinion of how Grassmee was injured?"

"He undoubtedly was given a beating, by whom I cannot say, as in the investigations which I made I could not secure any information from Berg, other attendants or patients."

At this point the inquisition was ended and ten minutes later the jury brought in its verdict.

Private funeral services over the body of Henry Grassmee were held at 3 o'clock in the afternoon at the chapel. The remains were cremated.

ON DEFENSE.

SAYS HE WAS OVERWORKED.

BERG, PLACED UNDER ARREST, MAKES STATEMENT.

Describes Conditions at the Hospital and Tells of Having Had to Care for So Many Patients That He Could Not Give Proper Attention to All of Them.

(BY DIRECT WIRE TO THE TIMES.)

SAN BERNARDINO, June 11.—[Exclusive Dispatch.] Hans S. Berg, the night attendant at Patton, who is implicated in the death of Henry Grassmee, was taken into custody this afternoon by Deputy Sheriff Hewins. Berg was found at Urbita Springs, where he was enjoying the day with his wife, who was also an attendant at Patton. Berg talked freely of the affair to a Times correspondent.

"I have absolutely no knowledge of how Grassmee was injured. I was discharged for not having kept an eye on my part of the dormitory, but you must remember that I had over sixty patients, all violent, to look after, and many of them were in rooms separated from the others. Saturday night the patients were particularly restless and there had been several fights among them.

"This kept me busy every moment and at one time I was away from Grassmee about an hour, attending patients in one of the rooms. When I returned I noticed that Grassmee was more than ever violent and I had to restrain him. I tied four sheets to him, about the wrists and ankles and by these tied him to his bed.

"I did not have to use force as he was very weak, in fact he had been rapidly declining for a long time and I did not look for him to live but a few days. After my hour's absence I discovered scratches on Grassmee's chest and at 1 o'clock reported these to the general night watchman, when he made his rounds. He looked the patient over again and discovered discolorations but these were old ones which had been present when Grassmee first came under my care about ten days ago.

"At that time I also noticed bruises on his hips and lower extremities. I can only presume in this case, and my presumption is that in my absence, or at a time prior to Grassmee coming under my charge he was attacked by another patient or several others. These patients are always on the point of fighting among themselves and it is to keep them apart that we guards really are employed. I know of no instance of cruelty occurring in the hospital. Under Dr. Blair's administration the rules have been very strict regarding treatment of patients, and even the strait-jacket is now never employed."

Berg is a fair-complexioned young man of slender built, open countenance, and makes a good impression. Previous to his employment at Patton he was an attendant in the insane asylum at Jamestown, N. D. He is highly recommended by Dr. Moore, superintendent of that institution. He has no criticism to offer of the management of the Patton Hospital, but says the patients are in cramped quarters and to this attributes the injuries sustained by Grassmee.

"I have no fear of the outcome," said the prisoner's wife, talking before his cell to a newspaper man.

Berg's arrest was ordered by Dist.-Atty. Byrne, telephoning from Los Angeles, where he attended the inquest. Tonight Berg retained Attorney R. E. Bledsoe, the veteran criminal lawyer of this place.

There's a Wonderful Advantage in

Plain Figure Tags

A wonderful advantage, indeed, to purchasers of pianos.

It puts every buyer on exactly the same basis. It builds up a value standard and establishes confidence. Thinking people of today appreciate a selling policy which demands that all prices be marked in plain figures. This very policy and its rigid enforcement is the "reason why" the Fitzgerald Music Co. is so firmly established in the great Southwest. When we make a price, we KNOW it is right. We KNOW it stands for a better piano than you can get elsewhere for the same price. We KNOW it means a sale if quality is given due consideration.

Our lines of pianos represent the best the world produces. You simply can't get better instruments for the same money. We KNOW that.

Fitzgerald Music Co.
523 Broadway

Coronado Tent City

Opens June 16

Palm Tent Houses and Tent Houses of all sizes.
Accommodations for one to eight persons.
Rent very reasonable.
Perfect sewerage and water system—free ice water—free electric lights in furnished tents.
First class restaurant and lunch counter.
Steam laundry.
All the best amusements—sailing—fishing—bathing—dancing—driving—bowling—pool—billiards—water polo—tallyho parties—trips to Tia Juana, Mexico (15 miles), etc.
Open air shallow water pool for children.

Daily Excursions

$4.00 Round Trip

Tickets on Sale commencing June 15
Limit September 30, 1909

For details phone or call on E. W. McGee, G. A. Santa Fe, 334 So. Spring
Home A9224; Sunset Main 738

The Golden State Limited

The Mission Train

The direct line train from Southern California to Chicago and East by way of El Paso.

LOW RATES EAST For Round-Trip Tickets

IN EFFECT TO ALL POINTS

June 14 to 19, 25 to 27, inc
July 1 to 7, inc.
Aug. 9 to 13, inc.
Sept. 7 to 10, 13 to 15, inc.

	RATES.
NEW YORK	$108.50
WASHINGTON	$107.50
BOSTON	$110.50
NEW ORLEANS	$ 67.50
CHICAGO	$ 72.50

More rates to other points on application. Tickets good for a three months' trip and stopovers, but not later than October 31, 1909. Choice of routes.
Drawing-room, stateroom sleeping cars, electric lighted, steam heated. Parlor observation car, buffet, library, cafe, gentlemen's smoking-room, ladies' reading-room, spacious open-air observation rotunda. Modern 14-section Tourist sleeper with smoking room. Unsurpassed dining service.
Write or ask agents for beautifully illustrated descriptive booklet.

Southern Pacific—Rock Island Lines

Ticket Offices 600 S. Spring St., Cor. Sixth; Arcade Station, 5th St. and Central Ave.

JUNE PREMIUMS

Every Piano in the store marked in plain figures. A Cash Premium of from $76 to $213 given. Open nights.

Bartlett Music Co.
231 S. Broadway—Opp. City Hall.

14 & 18 K. WEDDING RINGS
WHITLEY JEWELRY CO.
247 S. BROADWAY

Hoffman's Millinery
425 SOUTH BROADWAY
HOME F4068.

Don't fail to attend the Great Regained Possession Sale at the
Bargain House
445-447 South Main Street

The Times-Mirror Company

H. G. OTIS....President and General Manager.
HARRY CHANDLER.....Vice-Pres., Assistant Gen. Manager.
MARIAN OTIS-CHANDLER.....Secretary.
ALBERT McFARLAND.....Treasurer.
PUBLISHERS OF

Los Angeles Daily Times

Pronounced Loce-AHNG hayt-ais.

Vol. 54, No. 9.

Daily, Weekly, Sunday and Weekly Magazine. Founded Dec. 4, 1881. Twenty-seventh Year.

EVERY MORNING IN THE YEAR.

THE NEWS—Our Associated Press service covers the globe, transmitting over 35,000 words daily, not including specials.
TERMS—Daily, Sunday, and Magazine, 75 cents a month, or $9.00 a year; Daily, without Sunday, $7.50 a year; Sunday, $2.00; Magazine, $2.50; Weekly, $1.00.
TELEPHONES—Counting-room, Subscription Department, Editorial Rooms, City Editor and Local News Room: Sunset, Main 236; Home, ask for THE TIMES.
AGENTS—Eastern Agents, Williams & Lawrence, Brunswick Building, 5th Ave. and 28th St., New York; 1321 Marquette Building, Chicago; Washington Bureau, 41 Post Building. (THE TIMES on file at San Francisco office, Room 1208 Call Building, J. L. Brown, Representative.
SWORN CIRCULATION—Daily, net average for 1902, 18,961; for 1903, 19,250; for 1904, 23,131; for 1905, 34,782; for 1906, 36,738; for 1907, 38,444; for 1908, 50,000; for 1909, 60,548; for 1910, 37,702; for 1911, 42,150; for 1912, 50,501 copies; for 1907, 52,231 copies; Sunday average for 1907, 69,197 copies; for 1908, 83,500 copies.
THE TIMES has a far larger home-like circulation than any local rival. The industrious, substantial, liberty-loving classes are its steady patrons. The greatest volume of business advertising, the finest display, the best classification, the largest results to advertisers. Proofs unlimited.

Offices: Times Building, First and Broadway.
Branch, 321 South Spring Street.

Entered at the City Postoffice as mail matter of the second class.

Part II: Editorial and Business—City and Country

Editorial Pen Points

It must keep the St. Louis car shops busy just making street cars for Los Angeles alone.

We are seized with the awful fear that our Mr. Gates, who is at present talking in the East, is also seeing things.

Mr. Bryan's head is not full of mush, as alleged. Instead, it is full of brains that have been trained in the wrong direction.

At the same time, it may be seen at a glance that Bat Nelson has a defense as an author. He can afford to lose the money.

The Howard Goulds are running the Alfred Vanderbilts a tight race, with the latter, we think, leading by at least a nose.

Let us not try to convince the opposition in San Pedro by sending orators among them. The age in which we live resents oratory.

We hope that the effort to arouse patriotism in Great Britain will succeed. Great Britain stands in great need of things like that.

The man who desires to think twice before he acts didn't get a chance to do so when it came to signing the consolidation petitions.

The police department owes it to itself to hunt down the demon in human form who is attacking defenseless women in Los Angeles.

It is not surprising to learn that Mr. Harriman keeps track of what the newspapers say. No men and only a few women are above it.

Things must be going hard with the Coreys when they are forced to have an automobile wreck in order to get their names in the papers.

It is really amazing that Joe Folk or any other man can go out and split the air with talk and get $20,000 in sixteen weeks for doing it.

Speaking of good roads, San Diego county begs to announce that she is about to enter upon the construction of 500 miles of the same.

With the tang of 12,000 bottles of California wine in their throats, we look for an exodus of Louisville people to this part of the country.

We shudder to think what might have happened had Aunt Carrie Nation visited the headquarters of the Los Angeles Shriners at Louisville.

Now that the Calhoun trial is in a fair way to come to an end, we are almost willing to believe that the world will sometime come to an end.

It is reported that the boarding-houses along the aqueduct are kicking against the cooks. There never was a boarding-house which didn't do that.

A windstorm blew a passenger train from a bridge in Texas, thus showing that Joe Bailey is still inferior to the forces of nature in his native State.

Mrs. McKim may marry Alfred Vanderbilt if she likes, but if she were the sister of some men we know she would have a fine horsewhipping coming to her.

As a candidate for Councilman-at-large, Barney Healy has grounds for arguments, but we hate to think what will happen to him in the pink-tea districts.

Speaking of busy little people, there are the shinglers and the plasterers of the pueblo "La Nuestra Señora," etc. You bet they're a busy crowd.

The foolishness, uselessness and gigantic folly of war have again been demonstrated by the peaceful occupation of Terminal Island by the civic forces of San Pedro.

Electors of San Pedro! Proletariat of the sun-kissed harbor of the West! Join with us and let us have one big city that will make San Francisco look like a two-spot.

Heart to heart talks with the foes of consolidation is the thing. Tell them to be good fellows; tell them to be real sports; but don't rub the fur the wrong way.

Among the many reasons for the belief that Edward Everett Hale has gone to heaven is the fact that he spent a good many years of his life working on a newspaper.

Not only is Terminal Island a valuable strip of land, but it is a dandy place for a swim. We congratulate San Pedro and hope that Long Beach will have better luck next time.

Col. Harvey of Harper's Weekly will doubtless hear from Mr. Bryan directly and not by proxy. But we warn them both that the country is very busy and has other things on its mind.

After the evidence in the Calhoun case had been entirely submitted and the case ready for the jury, Heney bobbed up with a pair of new witnesses; which action was characteristic of Heney.

Having grown gray reading newspapers, we have come to the conclusion, from all we have read, that vice is too common among both rich and poor, and that virtue is not more rare among one class than another.

The Nobles of the Los Angeles Shrine "done noble," and it would be no more than they deserve if a drum corps or two were to meet them at the depot when they return to this ancient and honorable pueblo.

It seems that Austria is tremendously excited over the appearance of the Standard Oil Company in that part of the world. It won't do Austria any good to leap in the air like that. "Be calm," as the fellow said; "be calm."

FRANCIS MURPHY—THE NEW MOVEMENT—EDWARD EVERETT HALE.

The memory of the late Francis Murphy is green in Los Angeles still, and will be for many a coming day. His devotion to the highest interests of humanity, his sweetness of temper and wise ways of dealing with the degenerate, placed him in the front ranks of the reformers of our time.

It is with great pleasure that we notice a broadening of the Murphy work in our city, which the dead philanthropist made his home for many years. The work of the father has been taken up by one of his sons, William Murphy. The son recognizes that his gifts are different from those of the father and wisely he is organizing a new way of carrying on the work.

The platform is the same as that on which his father always stood: "With malice toward none and charity for all." Few readers of The Times need to be reminded of the author of this inspiring sentiment, which gives expression to the only true way of dealing with the erring. In a way, the spirit of the late Francis Murphy was like that of the great martyr President of the Republic, Abraham Lincoln, who carried us through the terrible days of the great Civil War. Now let us unite with these two a third reformer, gentle of spirit, sweet of manner and very successful in his work. Early on the morning of June 10 at Roxbury, Massachusetts, the Rev. Edward Everett Hale passed away at the age of 87 years. Who will ever forget the Lend a Hand Society which Dr. Hale originated many years ago, taking for its motto these words: "Look up, not down; forward, not back; out, not in; lend a hand."

Francis Murphy, during his lifetime, rescued thousands of his fellow-men from slavery to the destroying drink habit. His lips were never known to utter a word of denunciation aimed at any weak and erring brother's head. To the saloon-keepers who sold the stimulants which robbed men of their senses and dragged them down in the gutter Francis Murphy was as kindly in his intercourse as with the members of his own family. It was a cheery smile, an encouraging word and a warm shake of the hand with which he always greeted the people whose traffic he knew was so detrimental to the welfare and happiness of so many of the race. Lincoln in the awful throes of a terrible internecine war in which State was arrayed against State, family against family, brother against brother, father against son, was never known to utter a word of denunciation or condemnation of those whom he so deeply felt to be on the wrong side. Much as he loved the Union, although ready to shed his heart's blood to preserve it from being rent asunder, his motto was, "Charity toward all."

It was the same spirit that animated every act and word of Edward Everett Hale, who lies in the sleep of death at this moment in his Massachusetts home. He directed our thoughts away from ourselves to others, away from that which is low and mean to that which is high and elevating. He admonished us to look upward toward the stars and heaven for ever. He inspired us not to waste all our time and energy on ourselves, but to look out upon the world and upon our fellow-men, not in bitter strife, not in savage denunciation, but to lend a hand to every brother who was down.

The city of Los Angeles is noted for the great enterprises it undertakes and the great achievements it accomplishes. It has the greatest Chamber of Commerce in the United States. It is engaged in the construction of the greatest system of municipal waterworks ever undertaken in the United States for a city of its size. Every way progress, enterprise, energy and courage mark this city in the vast majority of its citizenship. It is known far and wide for these things. But we venture to say that the organization of this broader Murphy movement in this city is going to attract attention to us in a way as beneficial and as important as any of these great material undertakings.

The demon rum is about the most destructive form in which the devil ever attempted to ruin mankind. It has been the curse of millions. It has destroyed, not the mean spirited, but the most generous and promising members of the race. It has often attacked our highest statesmen. It has brought hell upon earth in thousands of families, replacing conjugal and filial love with hatred culminating in conflicts in the family and often ending in brutal murder.

We may expect great things from this enlarged Murphy movement. They will be accomplished if the programme is carried out with energy and wisdom, and we believe this will be so. There never was a drunkard rescued from his enslaved habits by a curse, a kick or a denunciation. The elder Mr. Murphy's method was, lend a hand, and many a moral weakling he took in his strong, loving grasp and lifted up to make a man of him again.

It has been recognized by thoughtful persons during all the last half century while the temperance movement was being carried forward that the greatest obstacle in the way of rescuing men from slavery to this degrading vice was the absence of something to take the place of the saloon. No man ever became a slave to whisky because of the fascination of the first glass he swallowed. A love of sociability has led more people astray than any other human sentiment or appetite. We may stand upon the street corners and mount the roofs of our houses and howl ourselves hoarse in denouncing rum, rum sellers and rum drinkers, and we shall never rescue a single human soul from the thralldom. But if we will go down among the fallen with sympathetic hearts and warm hands, and, taking them by the hand, lead them to places of purity and light where refreshment of spirit may be had in a pure and moral way, much may be done. We understand that that is the plan of the enlarged Murphy cause. And when the programme is fully arranged and the right time has come we hope that the well-to-do and philanthropic people of this city will not let the movement lag for lack of support.

PROGRESS OF AMERICAN NEGRO.

We noted recently the formation of a colonizing project here, aiming to establish a community of industrious negroes on farming lands in the San Joaquin Valley. Farming is the most congenial occupation to the American negro. It is about the only form of industry he is generally well acquainted with. During the years of his enslavement in the Southern States that was his occupation for the most part. He takes less kindly to the operation of machinery, perhaps from lack of habit.

Now we are informed of a corporation in St. Louis with a capital of $1,500,000 organized for the purpose of colonizing 200,000 negroes in Southeastern Missouri. This enterprise, as in the case here in Los Angeles, is in the hands of negroes themselves and it is their own capital that is going into the scheme. In the Missouri plan is contemplated the subdividing of 37,000 acres. A brick plant is to be installed at once where material for the homes is to be made.

The same day we read of the organization of a company in Colorado whose object is to acquire a tract of land suitable for agriculture and colonize this with negroes.

If into these colonies there shall be attracted numbers of real farmers, industrious, careful, provident people, there is no doubt of the ultimate success of these plans. It remains with the American negro himself to decide what is to be his fate. Enterprises like these, if carried out in good faith, and with practical wisdom, will result in making a permanent place in this country for the black man. He has much to contend with from his long generations of bondage. His development was very much retarded and the fields wherein he might operate have been very few and narrow. The civilizing of a race is a long and tedious process.

IN MEMORIAM.

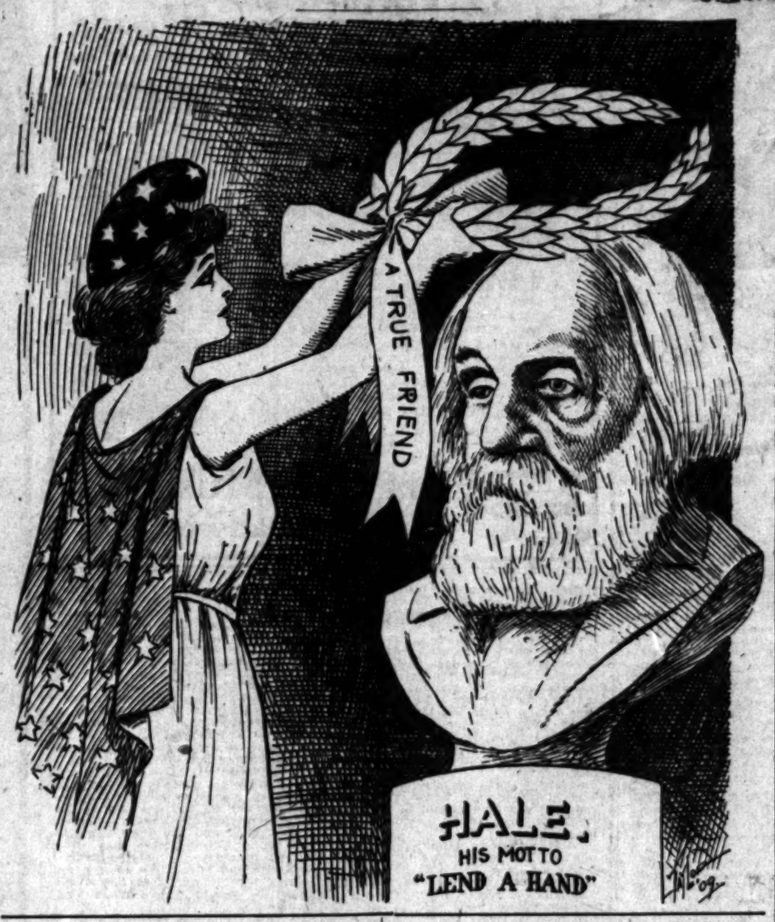

It is not in a generation or two that slaves are lifted from ignorance and degradation to a high level in the scale of human living. The Jewish lawmakers found exceeding great difficulty in handling the emigrants who left Egypt in the exodus and after crossing the desert finally took possession of Canaan.

However kindly disposed toward them and however energetic the white people might be, no good results would be reached otherwise than by independent initiative on the part of the negroes themselves. It would only weaken their character and retard their progress to rely longer upon the aid of white people. Their salvation is in their own hands and they must work it out.

A PRIEST-HERO.

In the last watches of the night, the man who listens to the heart-beat of the great world at the telegraph keys in The Times offices was called by the deep-sea cables that connect California with Honolulu. And this is what the telegraph operator away across those tumbling leagues of ocean said:

"Father Clement, who came to Hawaii from France with Father Damien, in 1863, to devote his life to work among the lepers in the Molokai colony, died today."

That was all—just those few lines, just those few little words. But the man in The Times office, weary with his long night's work, was not too weary to send the words down to the tireless, throbbing machines in the composing-room with orders to border the dispatch with stars—stars of glory for a hero dead—even as you saw at your breakfast table.

Forty-six years—a whole lifetime in itself—spent among the lepers of Molokai; think of it. Nearly a half century ago this great-souled French priest placed himself voluntarily in that charnal-house of the Pacific, shutting himself out from the world of his own free will, exiling himself forever from his own kind, from pleasure and happiness and all joy as we know those feelings, branding himself as "unclean" and welcoming to his own body the ulcers and sores of a nameless disease.

Why did he do it? Was it for glory and the world's acclaim? Was it that men might greet him with salvos upon his return from scenes of triumph? Ah, no, because for him there could be no return, as well he knew. The moment he set foot in that place of terror to which he went he knew that never again would he dare associate with other than lepers.

It seems that, after all, Father Clement escaped the disease. Perhaps God spared him the torture as his reward, even as He spared Daniel in the lions' den, and the three men of Babylon from the fiery furnace.

But, however that may be, certain it is that when Father Clement died death gathered to its bosom a real hero. No need of trumpets to blare above his grave; no need of laurel crown or graven shaft. He asked not glory; but if there be a heaven where rules a living God, there shall be great glory there for this priest of the lepers.

WHERE SPARTA'S THREE HUNDRED?

So Young Turkey, at the very outset of its governmental career, is face to face with the possibility of a foreign war. Greece has revived the proposition of taking Crete from under Turkish rule, whether the ruler be Abdul the Damned or a New Turk. The Turkish army is being mobilized to rush to the Greek frontier on the firing of the first shot. So it is the old, old story once more of Asia against Europe.

The first decisive clash of this nature came almost countless centuries ago in the little pass of Thermopylae. The Asiatics numbered roundly about a million and they were met by 300 Greeks in the narrow pass and were held at bay.

But the 300 that held the immense army in check under Leonidas were real Spartans with the true spirit. Lord Byron years ago sighed for just three of the 300 to make a new Thermopylae. Byron thought the old Greek spirit still alive because the hills and skies were the same. Our own Edgar Allan Poe emulated the enthusiasm of the English poet for the Greek race, but returned promptly from Athens disappointed.

The Turk of today is unlike the Persian of old. The army led by Xerxes "fought under the lash." They were slaves. The modern Turk is reputed to be about the best soldier in the world. In the first place he is a fatalist and that is always an ugly disposition to fight with. He is also a fanatic in religion, which makes his fatalism about twice as dangerous. He is well disciplined and obeys orders, and man for man would probably stand up against any army in Europe. Without intervention from the great powers Crete will not be wrested away from the Turkish government. During Abdul's reign province after province was wrested from the Turk, but in each case it was through the aid of some great power, generally Russia, and by the consent or connivance of the other powers.

Once kindle a spark of war in Europe and heaven only knows where it will stop.

GREAT BRITAIN'S HEAVY LOAD.

It is difficult to realize that the white population under the British flag across the seas numbers all told only about 11,000,000, old and young, male and female. These are scattered throughout the continent of Africa, throughout India, make the larger portion of the inhabitants in Australia and New Zealand, and constitute practically the whole population of Canada. In New Zealand there is 1,000,000 population, in Canada about 8,000,000, and in Australia about 3,000,000. In each case it is largely white. The white population in India is a mere handful compared with the dense mass of non-Europeans, and so it is in Africa everywhere excepting in the extreme south end of that continent.

This little band of 11,000,000 Europeans lives among nearly seven times as many of other races, in some of the continents very barbarous. For example, in India the population is nearly 300,000,000, in Africa over 40,000,000. Of course the Hindoos are civilized in a way, while the Africans are in a state of absolute savagery.

The figures, 11,000,000 against 340,000,000, as they stand here side by side, impress us with a lively sense of the enormous task that England has set before herself in attempting to govern, civilize and uplift this vast mass of comparatively low humanity. The people of Great Britain have wrought wonders in the past. But the triumph of a small Asiatic nation, Japan, over the immense strength of the empire of Russia, has awakened a sense of unrest throughout all Asia and Africa against the rule of the white man. If the spirit of revolt should become active it would be exceedingly easy to wipe out of India the last remnant of the European races, and scarcely more difficult to accomplish the same in Africa. In Canada the Europeans have obtained a foothold which will remain firm, eventually resulting in the entire extermination of the native American races, or at the most of absorbing a little remnant of Indian blood left so that it will become indistinguishable forever. In Australia miscegenation of the Europeans with the Bushmen is impossible, and the ultimate fate of the blacks is that which has almost happened to the Indians in North America. Australia will be eventually a white man's land. In New Zealand there has been some mingling of the Maori races with their European conquerors, and that may go on until a mixed race results there, leaving no trace of demarcation between the elements.

That Great Britain can eventually hold India seems scarcely within the bounds of reason. In Africa the case is different. The low state of civilization among the blacks will probably result in the end in what has happened in all similar cases. The dominant race will eventually wipe the subjugated race off the continent. But that is looking a long time ahead.

Ah-ha—Tired of Fads!

[From the Oregonian, Portland, June 8.]

The vote of yesterday indicates that the people of Portland are tired of the most excellent fopperies and fooleries of the last few years; of the initiative system and the method of legislation it has introduced; of the double double toil and trouble of dealing in the election booth with the irreconcilable differences between the vast number of whimsical propositions submitted by cranks and faddists of every degree; of the annoyance of being called on to consider and stand guard against irrational and tangled suggestions, involving bosh and bosh, and then more bosh—without end. Hence the thundering "No," all along the line.

The vote for Simon is a vote for return to common sense. The plurality—perhaps a majority of all—by which he is elected marks the decline from high-water mark of the crotchety proceedings taken under a system of folly that so fully sufficed for itself that it rejected all knowledge and all experience—as if this age could strike out on the anvil a new system at once, and defy all its ancestry.

Abuse of initiative has been rebuked. Truth is that the people have learned, by experience, that they do not want the system; that it is not a rational one; that it is too liable to abuse; that it introduces the revels of a fool's paradise.

Of sound and conservative sentiment, the Republican party of Oregon is the natural exponent. The troubles that have beset it and the defeats it has met have been due to factional disorder, rather than to any lack of principle. Possibly its factions may have learned something by this time. The vote of yesterday seems to point that way.

Between Republicans of sound and conservative judgment, and Democrats of like character, there is no difference of any important nature on the questions or issues of the present time. The tendency to socialistic fallacies is the danger they must combat. It is becoming as clear as the issue was between nationalization and disintegration, fifty years ago, or between the sound money standard and debased money, twenty years ago. Men will have to choose their political company, on this main issue. It will not be difficult, for the set of the main tide has long been that way.

We believe that eccentric, fantastic and delusive notions are tending toward their nadir, in Oregon; and it is high time. We have been a spectacle of ourselves before the country, have been putting our own affairs into politics, through cross purposes of factions pulling the pillars of the State. It is time to quit this and to begin to upbuild. The election of Tuesday is a cheerful sign, pointing that way.

HOROSCOPE.

Saturday, June 12, 190[illegible]

BY COZETTE.

On lovers shines a favoring star.
The things of earth well-[illegible]

On this 163d day the moon is approaching junction with Saturn, making good [illegible] the land and fruit thereof. The sign [illegible] building and planting.

There is good omen for anything [illegible] crops, minerals, water or live stock.

Venus and Neptune are in position [illegible] steady and unvarying relations between [illegible]

This day is assigned as favorable [illegible] walnut, vine, eyebright, trefoil, [illegible] juniper, olive, rosemary, rice and [illegible] the sun.

An excellent day for baking.

The sign is for good counsel from [illegible] this period.

Courtships, engagements, weddings, [illegible] saries and other celebrations having [illegible] love or friendship are under happy [illegible]

Employés will have a fortunate day [illegible] zealously on their guard against errors [illegible] work due to haste.

Women and men with this birthdate [illegible] signs that confer benefits on brave, [illegible] erned determination. They must avoid [illegible] and gossip zealously during the twelve [illegible]

Children are under aspects that give [illegible] under them great love of science and [illegible] purposes. Good doctors and nurses are [illegible] under this sign.

UNCLE WALT, WARBLE[illegible]

BY UNCLE WALT MASON OF [illegible]
Where Grows the Sunflower.

Some day will end the weary road [illegible] we'll drop the heavy load, and rest [illegible] sunset tree, and wait to cross the silent [illegible] then we'll take a backward glance, [illegible] why we used to prance, and fill the air [illegible] ings shrill, o'er every picayunish ill, [illegible] across the fields of space, we'll look back [illegible] to trace the zigzag journey that we [illegible] this world of light and shade, and wonder [illegible] didn't take the straightest path that we [illegible] Some day, perhaps, when we're at rest, [illegible] Islands of the Blest, we'll give a thought [illegible] dead day, when we pursued our devious [illegible] wonder why we fumed and fought, and [illegible] kindly things forgot. Some day we'll [illegible] Love is light, and where it lives there is [illegible]

[Copyright, 1908, by George Matthew Adams.]

STREAKS OF WIT.

Exile for Papa.

"Mamma," asked little three-year-old [illegible] "are we going to heaven some day?"

"Yes, dear, I hope so," was the reply.

"I wish papa could go, too," continued [illegible] fellow.

"Well, and don't you think he will?" [illegible] mother.

"Oh, no," replied Freddie, "he could [illegible] business."—[Tit-Bits.

Had No Other Reason.

Mrs. Jawback (angrily:) Since you [illegible] so late, why did you come home at all?

Mr. Jawback (drowsily:) To sleep, [illegible] jusht to sleep—thatsh all.—[Cleveland [illegible]

Before and After.

"That couple used to be inseparable [illegible] he observed, "and now you hardly ever [illegible] together. Why is it, do you know?"

"Yes," said she. "They weren't [illegible] ago."—[Exchange.

An Important Question.

Teacher: Now, boys, here's a little [illegible] mental arithmetic. How old would [illegible] who was born in 1875?

Pupil: Please, teacher, was it a man [illegible] an?—[Boston Transcript.

The Newest Offerings [illegible]
Beautiful Jet Jew[illegible]
MONTGOMERY BROS., J[illegible]
Broadway at Fourth Sts.

WETHERBEE KAYSER C[illegible]
215-217 So. Broa[illegible]
Buckski[illegible]
Shoes
Child[illegible]
Lace and Button Sty[illegible]

Buckskins are ideal Footwear for [illegible] They are soft, and light, and cool, [illegible] soles are delightfully flexible. Moreover [illegible] are almost indestructible. Even after [illegible] growth when the shoes are fitted, you [illegible] that Buckskins are outgrown, rather than [illegible] out. Made on orthopedic lasts—in [illegible] lace styles—sizes from infants' to [illegible] misses' "sizes." Price $2.00 to $4.[illegible] mean foot health for the children.

Temple Auditori[illegible]
Corner Fifth and Olive. Convenient to [illegible] town hotels.
Hear Robert J. Burdette at 11 [illegible]
"PLAYING IN THE STREET[illegible]
A sermon on "Public Playgrounds," in the [illegible] "The City Beautiful."
Evening at 7:45. Organ prelude at [illegible] J. Falls. Topic of sermon—"Chang[illegible] Lifting Up."
Solo, Quartette, Choir and Congregation.
Hear the Greatest Orgah West of Chi[illegible]
Quartette, Miss Helen Axe Brown, [illegible] line Ellis Bacon, contralto; Mr. Jackson [illegible] Mr. Robert McClure Granger, baritone, [illegible] music director. 3000 seats. Everybody [illegible] erybody welcome.

Business Property Investments
Under Unit Ownership
High-class Income Property [illegible] any amount to the conservative [illegible] and Investor.
No Stock Liability nor Assessments
Full Income Earning.
Full Ground Value Increase [illegible]
Each Property a separate Trust.
Management permanent and [illegible]
The Trustee Company of Los [illegible]
2nd Floor Broadway Corner [illegible]
424 S. Broadway.

MUSIC AND THE STAGE.

[illegible] Barrett, who made her musical [illegible] debut in Los Angeles not [illegible] more than a year ago, and who [illegible] went North, where she has been [illegible] ever since, has attracted the [illegible] special attention of Henry W. Savage, [illegible] and it is said that he proposes [illegible] to make a Broadway star out of her [illegible] many months have past.

Zoe Barnett,
Los Angeles comedienne, [illegible] Henry W. Savage may raise [illegible] dollar honors next season.

[illegible] Ada and Gustave Lauder [illegible] concocting a tuneful frivolity [illegible] the suffragette question, and [illegible] centerpiece of this satire will [illegible] Barnett.

[illegible] young actress, who is a Los [illegible] girl, is now a member of the [illegible] Theater Company, which will [illegible] month at the Mason Opera-[illegible] after the Marie Doro engage-

[illegible] Barnett has attracted considerable [illegible] in San Francisco by her [illegible] a comedienne.

[illegible] has been no larger concert [illegible] this season than that which [illegible] to the closing recital of the [illegible] Lyric Club last evening in [illegible] Auditorium.

[illegible] programme was given [illegible] direction of J. B. Poulin, [illegible] number including Matthews's [illegible] ds and Ladies Gay," the [illegible] om "The Tales of Hoff-[illegible] ay's "Do Coppah Moon," [illegible] Schumann's "Faust," [illegible] The Voice of Fate," Fred-[illegible] s "Dance of the Fays," [illegible] Dance," arranged to [illegible] wski Minuet Antique.

[illegible] McPherson, soprano of [illegible] sang the solo in the Berwald [illegible] while Harry Clifford Lott had [illegible] in the Schumann work, and [illegible] the effect Foote's "Eden [illegible] Oley Speaks's "On the Road [illegible] ay." The Kipling poem was [illegible] with special force and feeling. [illegible] ght the hearty encore it mer-

[illegible] string quartette offered [illegible] an quartetts, Op. 12, No. [illegible] group of smaller numbers.

[illegible] ample and responsive com-[illegible] ded Gamut Auditorium to [illegible] Paul's choir present the Gil-[illegible] ullivan "Trial by Jury," as [illegible] for the annual outing fund. [illegible] tion was a capitally brisk and [illegible] was, under the general direc-[illegible] stermaster Ernest Douglas, [illegible] Wells Saunders as stage [illegible] and Percy Shaul-Hallet at [illegible]

[illegible] smallest part of the merri-[illegible] ment from the boyish assump-[illegible] woman's roles, chief of these [illegible] ster Edward Perkins as the [illegible] supported by "bridesmaids," [illegible] Masters Dolph Allen, Oliver [illegible] Harold Hurley, Denman Be-[illegible] ght Rose and Frank Brunnel, [illegible] members of the cast, in mas-[illegible] ergia personæ, were Messrs. [illegible] W. Elliott Silbertson, F. V. [illegible] A. Brusl and Ben Leslie. [illegible] on a short programme of [illegible] music was presented by the [illegible] d assisting talent.

[illegible] the close of the Murray and [illegible] son at the Grand Operahouse, [illegible] will take a company of his [illegible] San Diego. Mr. Murray will [illegible] here, playing in the Belasco [illegible] Widow" production.

[illegible] Mrs. Thilo Becker will give [illegible] and concluding violin and [illegible] cital at Simpson Auditorium [illegible] noon. A very finely arranged [illegible] es will be presented.

SCHOOL PLAN SET BACK.

[illegible] Names on the Petition [illegible] Says County School [illegible] Superintendent.

[illegible], June 11.—The project for [illegible] a Polytechnic Union High [illegible] the Ocean Park and Playa [illegible] district received a temporary [illegible] today when the County School [illegible] dent returned the petition [illegible] stating that it did not con-[illegible] largest number of names. The [illegible] was for the call of a special [illegible] to form the union district and [illegible] for $20,000 for building, site [illegible] ction, and will again be pre-[illegible]

[illegible] for a union district have [illegible] that the election will be [illegible] as soon as the necessary [illegible] ery details shall have been [illegible] carried out. They are sat-[illegible] there are now enough names [illegible] signers, and that the elec-[illegible] be an event of the early fu-[illegible]

[illegible] exercising on the horizontal [illegible] the gymnasium, this afternoon, [illegible] 11-year-old son of Mr. and [illegible] J. Gray, of Venice, fell and [illegible] his arm.

[illegible] of America Company [illegible] the erection of eight two-story [illegible] of the portable type on Mildred [illegible] Remonstrances against this [illegible] are being circulated.

JAPS ARE FINED.

[illegible] Japanese restaurant keep-[illegible] were arrested in a recent raid [illegible] selling liquor, pleaded [illegible] in the Police Court yesterday [illegible] Twenty-nine wom-[illegible] were arrested at the same time [illegible]

PRESCR[illegible]
filled and deli[illegible]
We guarante[illegible]
prices in the [illegible]
OFF & VAL[illegible]
357 S[illegible]

FOR BAD [illegible]
E. S. Clark, char[illegible]
worthless check for [illegible]
nie Steffens of No[illegible]
street, was held to [illegible]
perior Court yester[illegible]
tice Williams. Bail [illegible]
which Clark was [illegible]
Clark stated that he [illegible]
pear in court today [illegible]
to the charge.

"HOME LIFE ON [illegible]
Lewis R. Freeman, will [illegible]
of the interesting articles [illegible]
 azine the coming Sunday.

FOR good short stories [illegible]
azine the coming Sunday.

time. We have been
selves before the country.
our own affairs into
purposes of factions pulling
State. It is time to quit
pbuild. The election of
, pointing that way.

HOROSCOPE.

aturday, June 12, 1909.
BY COZETTE.

day the moon is approaching
Saturn, making good
fruit thereof. The sign is
planting.
od omen for anything
, water or live stock.
Neptune are in positions
varying relations between
assigned as favorable for
eyebright, trefoil, hog,
rosemary, rice and

day for baking.
for good counsel from the

engagements, weddings,
her celebrations having
ship are under happy
ill have a fortunate day if
heir guard against errors or

born with this birthdate
fer benefits on brave, but
ation. They must avoid
lously during the twelve
under aspects that give
reat love of science and
d doctors and nurses are

E WALT, WARBLER.

LE WALT MASON OF EXPOSI
Rose Grows the Sunflower.

rill end the weary road,
heavy load, and rest
d wait to cross the silent
a backward glance, and
prance, and fill the air
every picayunish ill.
of space, we'll look behind
ging journey that we
ght and shade, and wonder
straightest path that we
ays, when we're at rest,
Blest, we'll give a thought
we pursued our devious
e fumed and fought, and
forgot. Some day we'll
nd where it lives there is

by George Matthew Adams.

TREAKS OF WIT.

ked little three-year-old
heaven some day?"
hope so," was the reply.
could go, too," continued

n't you think he will?"

lied Freddie, "he could
-Bits.

er Reason.

(angrily:) Since you
you come home at all?
(drowsily:) To sleep,
thatsh all.—[Cleveland

fter.

used to be inseparable
nd now you hardly
is it, do you know?"
"They weren't
Question.

boys, here's a little
c. How old would
1875?
teacher, was it a man
ranscript.

ewest Offerings in
ful Jet Jewe
MERY BROS., Jew
ourth Sts. Establ

WETHERBY'S
KAYSER
215-217 So. Broad
Buckskin
Shoes
Childr
and Button Styles
Ideal Footwear for
and light, and cool,
thfully flexible. Moreover,
structible. Even although
e shoes are fitted, you
are outgrown, rather than
rthopedic lasts—in
es from infants'
Price $2.00 to $4.50
h for the children.

e Auditoriu
Olive. Convenient to

Turdette at 11 Sunday
G IN THE STREETS."
tle Playgrounds," in the
il."
Organ prelude at
of sermon—"Casting

Choir and Congregational
est Organ West of
ham Ave Brown, soprano;
traite; Mr. Jackson S.
ranger, baritone.
seats. Everybody

Property
nts
Unit Ownership
ncome Property
to the conservative

Liability nor
ts
Earning.
Value Increase Profit.
ty a separate Trust
permanent and
mpany of Los
Broadway Corner
S. Broadway

MUSIC AND THE STAGE.

[illegible], who made her musical
effect in Los Angeles not
a year ago, and who
New York, where she has been
ever since, has attracted the
special attention of Henry W. Sav-
age, it is said that he proposes
to a Broadway star out of her
many months have past.
some kind of rumor whispers

Zoe Barnett,
Los Angeles comedienne,
Henry W. Savage may raise
her honors next season.

Ade and Gustave Land-
uncorking a funeral frivolity
to suffragette question, and
ntention of this satire will
ment.
patroness, who is a Los
, is now a member of the
Heuer Company, which will
ench at the Mason Opera-
ne Marie Dore engage-
ment has attracted consid-
e in San Francisco by her
Constantienne.
e been no larger concert
season than that which
the closing recital of the
Club last evening in
orium.
programme was given
ection of J. B. Poulin,
other including Matthews's
and Ladies Gay," the
"The Tales of Hoff-
's "De Cappah Moon,"
Schumann's "Faust,"
Voice of Fate," Fred-
's "Dance of the Fays,"
Dance," arranged to
Minuet Antique.
McPherson, soprano of
the solo in the Berwald
Harry Clifford Lott had
the Schumann work, and
the effect Foote's "Eden
Speaks's "On the Road
The Kipling poem was
special force and feeling.
the hearty encore it mer-
string quartette offered
quartetta, Op. 12, No.
group of smaller numbers.
ingle and responsive com-
Grand Auditorium to
choir present the Gil-
ance "Trial by Jury," as
the annual outing fund.
was a capitally brisk and
under the general direc-
Ernest Douglas,
Vera Saunders as stage
and Percy Shaul-Hallet at
musical part of the merri-
from the boyish stamp-
Ralph, chief of these
Howard Perkins as the
ed by "bridesmaids,"
Dolph Allen, Oliver
Harry Dunman, Dunman Be-
Jess and Frank Brunnel,
bers of the cast, in mas-
costumes, were Messers.
Elliott Silberstein, F. V.
Reed and Ben Leslie.
a short programme of
was presented by the
dancing talent.
dies of the Murray and
at the Grand Opera-house,
take a company of his
to Japan, Mr. Murray will
ring in the Belasco
production.

PLAN SET BACK.

Protest on the Petition
Boys County School
Superintendent.
June 11.—The project for
Pasadena Union High
on Orange Park and Playa
been received a temporary
when the County School
returned the petition
from that it did not con-
the number of names. The
for the call of a special
the union district and
$75,000 for building, site
the petition is again
and will again be pre-
for a union district have
that the election will be
as soon as the necessary
names shall have been
ned out. They are sat-
there are now enough names
ned and that the elec-
be held some of the early fu-

ing, on the horizontal
Company, this afternoon,
ed one of Mr. and
of Venice, fell and
ed.
America Company
ction of eight two-story
ottage types on Mildred
ed against this
now being circulated.

ARE FINED.

restaurant keep-
ged in a recent raid
Court yesterday
ty-nine women
ed at the same time

Sandals for Children and "Grown-Ups" Bicycle Shoes For Boys

The youngsters won't do without these Barefoot Sandals in the summer—you can't yourself, once you have tried them. They spell comfort and coolness for the feet, whether you are at the beach, in your yard, or in your house. We have them for Children and "Grown-ups," in Elk-skin with Elk soles—widths from B to E.

The Elkskin Bicycle Shoe illustrated is a splendid summer shoe for Boys. We show it in gray, olive, tan and black, with Elk soles. Sizes 1 to 6½; widths B to E. It is the best Bicycle Shoe we have yet shown. Price $2.50.

WE FILL MAIL ORDERS.

Harris & Frank
Outfitters for Men, Women, Boys and Girls
457-459-441-443 SOUTH SPRING

CHILDREN'S SHOES AT POPULAR PRICES

High or low, leather or canvas—you will find them here. Every late summer style, all the new lasts—buttons or ties. Ask for what you want. We have it.

Special attention given to fitting children's growing feet.

Mail orders filled. Send for self-measurement blank.

It's a good shoe if it's a "STAUB" shoe

Staub's
MEN'S, WOMEN'S & CHILDREN'S
Shoes Exclusively
BROADWAY CORNER THIRD

Leather Bound Desk Set for a June Wedding Gift

What could be more appropriate, useful and pleasing?

We have recently opened an attractive assortment of these in 3 colors. Beautiful moss green, an attractive Van Dyke brown and a rich Turkish red. Set consists of:

1 Desk Pad.
1 Ink Stand with pen groove.
1 Rolling Blotter.
1 Pen Wiper.
1 Stamp Box.
1 Case for Paper and Envelopes.
1 Calendar.

Set Complete $10

Vollmer-Jantzen Co.
Los Angeles' Gift Store.
Northeast cor. Seventh & Hill sts.

PRESCRIPTIONS
filled and delivered without delay. We guarantee you the lowest prices in the city.
OFF & VAUGHN DRUG CO.,
382 So. Spring St.

FOR BAD CHECK.

E. S. Clark, charged with issuing a worthless check for $1665 to Mrs. Minnie Steffens of No. 152 New York street, was held to answer to the Superior Court yesterday by Police Justice Williams. Bail was fixed at $1000, which Clark was unable to furnish. Clark stated that he is willing to appear in court today and plead guilty to the charge.

"HOME LIFE ON THE AMAZON," by Lewis R. Freeman, will be the title of one of the interesting articles in The Times Magazine the coming Sunday.

FOR good short stories read The Times Magazine the coming Sunday.

J. W. Robinson Company
BOSTON DRY GOODS STORE

S. Broadway 235-237-239 S. Hill St. 234-244

$1.35 to $2.25 Val. lace edges and insertions now one dollar a dozen yards.
(Main floor, center aisle.)

Any Porch Made Cool, Shady and Secluded

By the use of Vudor Porch Shades. They make the porch a comfortable outdoor living room at all times. They keep out the sun and glare, but let in the breeze and sufficient light for reading, sewing or games. They can be seen through from the inside, but not from the outside.

Substantially made of wide linden wood slats bound together with strong seine twine—and they last for years. Stained in artistic weather proof colors, green or brown, and come in various widths.

Do not confuse Vudor Porch Shades with the flimsy bamboo or imported screens, but ask for Vudor Porch Shades, and look for the Vudor aluminum name plate, which is always on the genuine. We have the exclusive agency for Los Angeles.

Vudor reinforced hammocks at $5.

Vudor Porch hammocks at $3.

(Third Floor.)

Toy Clearance

This June clearance calls stock-righting in the Toy Dept. as well as in other lines. All short lots, single articles and damaged goods of which we have too few of a kind to advertise, have been priced irresistibly low.

$1 AND $1.25 DOLLS 50c—13 to 15-inch full-jointed dolls with composition bodies, eyelashes, kid shoes and open-work stockings, 50c. Not over 50, so be here early.

$1.25 TABLE SETS 50c—9x12-inch folding tables set with fancy cloths, napkins, 4 pieces of glass, sugar, creamer, butter dish and spoon holder, now 50c set.

4-inch dining tables set with cloth, toy food and dishes, for 25c.

Box kites in both paper and cloth—takes very little wind to fly them—two sizes—25c and 50c.

Bring the children and let them play in the large sand tank; let them sail boats and see the magic lanterns demonstrated.

(4th Floor.)

Sales For Today

Details of which appeared in yesterday's papers:

All Silk and Lingerie Dresses for girls of 12 to 18 years; on sale today only at 33 1-3 per cent discount—$8 to $23.35 instead of $12 to $35.

Misses' $15 to $25 Linen Dresses at $7.50.

Misses' $5 to $13.50 Wash Dresses $3.50.

Misses' $15 to $25 Tailored Suits at $10—10 to 18 year sizes, and all new.

Third reduction on ALL Knickerbocker Suits for boys—$3.35 to $10 for $5 to $15 suits.

Boys' $6 to $8.50 Buster Brown and Sailor Blouse Suits at $3.75.

New $1.50 to $2.50 Summer Dress goods at 95c.

These Sales For Monday

New $2.50 Foulard Silks 95c.

Delayed shipment of Undermuslins at Half or very near it.

$15 Sets of Table Linens at $10.

Women's Silk Costumes priced absurdly low.

Oriental Rugs at Half.

Art goods suitable for wedding gifts at reductions of a third, a half and more.

Luscious Fruits

Every imaginable variety here.

Watermelons	Cranberries
Cantaloupes	Tangerines
Pineapples	Celery
Peaches	Asparagus
Apples	Tomatoes
Figs	Mammoth Loquots

Cherry Bargains Today.

Just the faintest idea of today's offerings—come and see.

LUDWIG-MATTHEWS CO.,
133-35 S. Main St.
Tel. Main 550. Home A6238.

Matheson & Berner Clothes for Men
Broadway, Cor. 3rd

E-Z-O
The World's Best Metal Polish
25c Pint.
FOR SALE EVERYWHERE
BOSRICK CHEMICAL CO.,
Los Angeles, Cal.

OSTERMOOR MATTRESSES

Coulter Dry Goods Co.

McCALL PATTERNS

219-229 S. BROADWAY 224-228 SO. HILL ST.

VISIT OUR FOURTH FLOOR CAFE—OPEN FROM 11:30 TO 5:30

Silks for Less
Pongees and Foulards

Twenty-five cents a yard saved on the usual price of a waist or a whole dress will amount to enough to buy the trimmings. Here's a chance of the sort:

SHANTUNG PONGEES, in colors; 27 inches wide; very smart for waists or suits; regular $1 values at.....75c yard
FOULARD SILKS; fine, sheer qualities; our best $1.25 grade, in dainty, refined patterns, on sale at.....$1.00
ALL REMNANTS OF PLAIN AND FANCY SILKS ON SALE AT JUST HALF.

Silk Waists $3.50
Values to $6.50

You who demand the utmost comfort along with style will be interested in the sale of a small lot of silk waists, mostly with the new three-quarter sleeves, so comfortable for summer wear:

A number of different styles in black taffeta, some browns, also; some very pretty plaids and a few fancy nets. These, however, with full length sleeves. Somewhere or other we can fit anybody, and nearly all of the silk waists are of the guaranteed sort, warranted to wear satisfactorily for three months. Choose from values to $6.50, at.....$3.50

Toilet Goods of Fine Quality

These are the preparations that make for comfort during the warm summer months:

Dixie Oxygen Cold Cream	50c
Dr. Graves' Tooth Powder	15c
Ramona Toilet Soap	10c—3 for 25c
Hair brushes, solid back, pure bristle, $1.25 and $1.75 grades	$1.15
25c Hand Scrubs	15c
Dixie Oxygen Tan and Freckle Cream	50c
1 lb. Violet Talcum Powder	25c
Java Rice Powder	30c
25c Tooth Brushes	15c

"It" Deodorant, powder or paste, 25c.

Sale of Fine Muslinwear Continues

Women's and Children's Summer Underwear

Lots of warm days ahead of us; not so many when you'll be able to save like this on summer underwear:

Women's lisle union suits, tight knee; very comfortable for summer wear; 50c garments at.....40c
Dr. Deimel Linen Mesh Underwear, in all styles; we particularly recommend for summer, the low neck, sleeveless vests and union suits.

CHILDREN'S UNDERWEAR.

No store hereabouts betters our stocks of children's knit-wear; we've sorts for tiny babies and for boys and girls of 3 to 14 and 15 years.
Nazareth union suits here; for children 3 to 12 years' old. Arnold pants, for girls of 2 to 12 years; black lisle pants for children of 2 to 15 years; splendid for summer wear.

Housefurnishings At Little Cost

Here are just the little things that go to make your summer house homelike, and the very ones that you'd best like to get at low prices:

SOFA PILLOWS, lithographed and fancy stamped tops; cord finish; specially priced at.....35c
PORCH PILLOWS, 28 inches square, fancy tops and backs.....45c
DOOR PANELS, silk embroidered, 36x44 inches, specially priced at.....50c
CURTAIN WIRES, complete with fixtures.....3 for 5c
CURTAIN RODS—Brass extension sorts; 27 ins.; extend to 54 inches; complete with fixtures, specially priced at 5c, 12c, 15c, 25c; 44 inches, extending to 72 inches, at 12c, 20c and.....35c each
FIRE SCREENS, three-foot duplex; with oak frames; specially priced at.....$1.50

Let Us Make Your Summer Suit to Measure

We'll take all the responsibility of fitting and perfectly satisfying you; we'll let you be the judge, and if the work isn't altogether satisfactory, you need not accept the suit; could anything be fairer, or better attest our confidence in our ability?

If you've about thirty dollars to spend, we will make you a suit, complete, from fine cream serge, well lined and finished in first-class manner.
If you want a linen suit, we'll make it in newest style, from pure linen in natural or ecru, for....$21.50
If you like the homespuns that are just now in great favor, we'll make to measure a stunning suit from them for $58.50, complete.
And from fine suitings we'll make up suits to measure for $35.00.
We make skirts for $2.50; any style. This does NOT include the cost of your materials.

COULTER DRY GOODS CO.

EVERY cent spent for cigars in UNITED Stores counts for nearly two cents in a valid calculation of the quality of our cigars.

CIGARS

You will be agreeably surprised when you try our

RICORO SARATOGAS
at 4 for 25c
$8, box of 50
119 Quality

DISTRIBUTORS EL CAMINO REAL APRICOT CORDIAL
DISTRIBUTORS EL CAMINO REAL WINES
DISTRIBUTORS EL CAMINO REAL OLIVE OIL

SATURDAY SPECIALS
LIQUOR DEPARTMENT

We will sell for Saturday only, with a limit of one bottle to the customer, the following liquors, for medicinal purposes:

	Regular	Special.
Gordan Dry Gin	$1.00	$ .70
Ruinart Vin Brut Champagne, qts	$2.75	$2.50
Ruinart Vin Brut Champagne, pts	$1.50	$1.30
Pony Bourbon or Rye, Full Quart	$2.50	$2.00

Store orders, only, accepted.

We do not carry Rectified Liquors, nor have we a Rectifier's License

Anderson & Chanslor Co.
GROCERS and WINE MERCHANTS
SUNSET BDWY. 1127 HOME 10831
428-30 South Spring Street
DISTRIBUTORS EL CAMINO REAL GRAPE BRANDY

MATHIE'S MALT TONIC
THE FOOD DRINK
ONE DOZEN BOTTLES DELIVERED 182
THE MATHIE BREWING CO.
LOS ANGELES

Special Suits $17.50
NATIONAL TAILORS
504 South Broadway
FROM ATLANTIC TO PACIFIC

REFRIGERATORS
Largest Stock—Lowest Prices
Parmelee Dohrmann Co
426-444 So. Broadway

The Exclusive Shop for Young Folks
The Juvenile Co.
429 So. Broadway

BIBLE LESSONS.

FOR SUNDAY-SCHOOL TEACHERS AND OTHER BIBLE STUDENTS.

Prepared for The Times by J. S. Kirtley.

SUNDAY, JUNE 13.

Hebrews xi, 1-40: Heroes of Faith.

THE CONNECTION.

It is well to follow up the lessons from James with one about some of the great men who show us what faith can lead men to do. It is well to get the lesson from that rare piece of literary composition, the letter to the Hebrew Christians living in Palestine, who were urged by their old Hebrew friends to return to their old faith on the ground that their new religion had taken away their sacrifices and ceremonials and their law and left them poor, indeed. But this writer—whether Paul or Barnabas or Luke or Apollos we do not know—assures them that Christ is superior to the angels and to Moses and to the Jewish high priest and urges them to hold on. Then he shows them how their faith is supported by a great company of men whose careers bear testimony to the trueness and the power of their faith.

THE LESSON.

I.

Faith and Fact. 1-3.

"Now faith is the assurance of things hoped for, a conviction of things not seen. For therein the elders had witness borne to them. By faith we understand that the worlds have been framed by the word of God so that what is seen hath not been made out of things which appear."

1. Faith and the Unseen.

The things that are unseen bulk larger than the things that are visible. Faith is the particular power of any man's soul by which he establishes a connection with the invisible. It makes use of imagination, the power by which we make images of the things we have not yet seen or even cannot see. But it is more than imagination, for it grasps unseen realities that cannot be pictured to the mind. It not only puts us in connection with the unseen, but becomes the foundation of all the hopes we have. One reason why faith is such a warrior is that it furnishes hope as her starting point and provides her with her assurance.

2. Faith and Knowledge.

It not only assures us that the things we hope for have a real existence, but it becomes in itself, the proof of things we cannot see. Proof, mind you. And proof means knowledge. So, while we walk by faith and not by sight, we do not walk in ignorance, for faith involves fact and that unseen fact becomes real to us through our faith, as the instinct of the migratory bird is such proof to it of the existence of the south land, that it spreads its wings in confident and conquering flight thither. Two illustrations on this point are given in verses two and three. The elder worthies used their power of faith in seeing the invisible realities so that witness was borne to them in the sacred writings. We ourselves, while not told by nature that God created all visible things, believe that He did, and that "understand" that He did, even though we may not understand all that He did or how He did it. And that power of mind by which we so understand it, is faith. From verse four to seventeen we omit, but, in those verses we are told of the achievements of faith wrought by Abel, Enoch, Noah, Abraham and Sarah. These all did in faith with their eyes still fixed upon the invisible attractions.

II.

Some Heroes of Faith. 17-22.

"By faith Abraham being tried, offered up Isaac; yea, he that had gladly received the promises was offering up his only begotten son; even he to whom it was said, In Isaac shall thy seed be called; accounting that God was able to raise up, even from the dead; from whence he did also in a figure receive him back. By faith Isaac blessed Jacob and Esau, even concerning things to come. By faith Jacob, when he was dying blessed each of the sons of Joseph; and worshiped, leaning upon the top of his staff. By faith Joseph, when his end was nigh, made mention of the departure of the children of Israel; and gave commandment concerning his bones. By faith Moses, when he was born, was hid three months by his parents, because they saw he was a goodly child; and they were not afraid of the King's commandment. By faith Moses, when he was grown up, refused to be called the son of Pharaoh's daughter; choosing rather to share ill treatment with the people of God than to enjoy the pleasures of sin for a season; accounting the reproach of Christ greater riches than the treasures of Egypt; for he looked unto the recompense of reward. By faith he forsook Egypt, not fearing the wrath of the King; for he endured, as seeing Him who is invisible. By faith he kept the passover, and the sprinkling of the blood, that the destroyer of the first-born should not touch them. By faith they passed through the Red Sea as by dry land; which the Egyptians assaying to do were swallowed up."

(1.) Abraham's Test.

It was the supreme proof of his confidence in God. He showed his confidence in leaving his native land at the call of God, to go, he knew not where, but only knew that God knew. He showed his confidence in believing that God would give him a numerous posterity, even when all the natural evidences contradicted it. But no man's faith is complete till God can have faith in him, and absolutely depend on him. That is not possible till it is subjected to every test. He must be willing to give up that son, in whom God had assured him the promises were being fulfilled and still believe that God will keep His word, by raising that son again from the dead, or in some other way open to infinite wisdom and power and honor. That is the supreme test. If Abraham can endure that test he is proof against doubt and unbelief. To reach that point will be the highest achievement and the greatest honor of his whole life. To give him the opportunity to do so is the highest display of kindness to him and confidence in him, that God can make. God gives him the chance and the grand old man meets it, without a tremor, as he goes through the process of offering his boy as a sacrifice and receives him back as from the dead. The supreme test has been employed and he is equal to it.

(2.) Isaac.

In spite of the curious and bewildering entanglements produced by his own partiality and the deceptions practiced by his wife and his son Jacob, he rested in the divine purpose and providence, which was using Jacob for fulfilling the promises made to Abraham. Yes, Isaac is worthy of a place among the heroes.

(3.) Jacob.

Notwithstanding his had native endowments, he had been converted and had entered by faith into the purposes of God with his posterity. That faith gave him a confident outlook into the future. That outlook was shown in extreme old age. It was all the more remarkable that he should be sure of the restoration of his descendants to their native land. He even saw that Joseph's children would go back, though political honors might lie before them in Egypt. He even discerned the superiority of Ephraim and its far-reaching significance as he cunningly crossed his hands to confer blessings upon him. It was a vision of faith and not favoritism.

(4.) Joseph.

The whole history of the brilliant and magnetic lad was a series of victories won through his complete confidence in the immediate and loving presence of his God—loving interest in his jealous brethren, purity and fidelity in the home of Potapher in Egypt, cheerful and hopeful acceptance of his prison life, provident and simple-minded administration as vice-regent of Egypt, forgiveness of his brothers and care of his father. All these were victories of faith. But the one mentioned in our lesson overshadows them. Although limitless honors are ready for him and his family in Egypt, he perceives the design of God for his nation, realizes that his stay in Egypt was simply to further that design and that the whole nation must return to the promised land and makes arrangements to have his own bones taken with them. It was not a mere matter of where his bones should permanently lie, but it was his unselfish and clear grasp of the workings of the invisible God, through the nation and through Joseph himself.

(5.) Moses.

Here we come to the greatest man of all the pre-Christian centuries. With all his great personal endowments and his varied culture in the learning of the Egyptians and the arts of the palace, the greatest element in the man was that element of faith and his greatest achievements are those which were the product of his faith. There was the faith of his parents in the purpose of God for the nation and in the destiny of that babe, which gave them skill and persistence in concealing the child and courage in the face of the bloody edicts of the king. It was his own faith that led him to accept God's purposes for the nation and for himself. See what it involved—surrender of his place in the palace and possibly in the line of the royal successions; vicious mistreatment by the Egyptians; cruel mistreatment by his own countrymen who were too downtrodden to appreciate the providence of God. That grasp of God's purpose gave him vision of the future. That vision took in God himself. It saw Christ who was to come. It saw all the rich rewards entirely invisible to the eye of flesh. Here are enumerated some of the things he did, as he left Egypt and led the people out into the wilderness. It was confidence in his invisible leader that led him to forsake the land, observe the passover, walk through the Red Sea and do other immortal deeds. After Moses comes Joshua and a long list of leaders who displayed the same deathless faith.

WHAT THE MASTERS SAY.

The sense of vocation is the deepest secret of the lives of the greatest leaders, early and late. It is one thing to infer what the secret of a man's life is; it is another thing for him to declare it in language that will not brook contradiction. Abraham has left us witness that it was fellowship with the divine which sent him on his extraordinary venture of faith.—[Brent.

What God is aiming at in the gospel of His Son is the building up of character, and Christian character is the grandest thing below the stars, and the only thing that will outlast the stars. And just as the word of God is the foundation of faith, so faith is the foundation of all character that is worthy the name. The age we live in is greatly given to lauding doubt, as if doubt were a thing to be desired—but how much has it ever done that is worth recording? It is apt to run into moral paralysis or mental paresis. The men who achieve are the men who believe. The real heroes are the heroes of faith. It is faith that puts fiber in the muscle, phosphorus in the brain, iron in the blood and vertebrae in the back. There is no such galaxy of heroes in the annals of the world as that which shines resplendent in the eleventh of Hebrews, and it was faith that made them what they were.[Ayers.

It is not great faith that works wonders, but little faith in a great God. Faith as a grain of mustard seed may remove mountains, provided it be directed toward Him who holds the mountains in the hollow of His hand.

Faith is to believe what we do not see; and the reward of faith is to see what we believe.—[Augustine.

PERTINENT QUESTIONS.

(1.) Is it cruel to be subjected to any form of suffering and agony that will make one better, more dependable?

(2.) Can any one be dependable who has not been given the very severest tests?

(3.) How do the examples of the ancient worthies help us?

(4.) Has any one a right to go into temptation for the sake of testing himself?

(5.) Where do we find the best book on "Who's Who?"

Perhaps Your Grocer Does Not Sell

BURNETT'S VANILLA

Then go *elsewhere* for it.

The remarkable difference in favor of Burnett's Vanilla as compared to any other kind, makes this slight trouble more than worth while. Burnett's Vanilla is as superior to ordinary vanilla, as ripe, mellow fruit is superior to hard, green fruit.

Nearly all first-class grocers sell BURNETT'S VANILLA.

Send us your grocer's name and we will mail you, FREE, thirty-six original, tested recipes of delicious dainties easily and economically prepared.

You will get new ideas from this FREE book.

JOSEPH BURNETT COMPANY, 30 India St., Boston

Christian Endeavor.

ONE WOMAN'S RIGHTS.

Texas Comments Upon the Christian Endeavor Topic for June 13, "The Noble Life of Frances Willard." Prov. xxxi, 10, 17-20, 25, 26, 29-31.

By William T. Ellis.

Rights come to those who exercise them. Real power is not conferred by law; it is personal, and inheres in character. In the ages and lands where woman's sphere is most restricted some women have risen to places of leadership and world influence. The royalty of which the essence is great personality may not be affected by considerations of sex, age or social conditions. Cleopatra and Joan of Arc wielded their power in spite of their environment. While some American women were clamoring for full political rights for their sex, there was a high-souled young woman in the middle who quietly gained for herself such an influence as the ballot box never could convey. In wise womanly ways she so exercised her abilities in the service of her fellows that Frances Willard was acclaimed by myriads as "the uncrowned queen of America."

They are greatest who most serve. Frances Willard poured out her life in self-forgetting ministry; and in its century and a quarter of history the American republic has produced no greater woman than she.

When a man loses his manliness, or a woman her womanliness, all real power departs with it. Sweet and gracious womanliness was a charm of Frances Willard to the end.

Great as an individual life may become, a cause is always greater. Frances Willard believed profoundly in the wisdom of attaching her life to an unpopular and altruistic propaganda. She identified herself heartily with the temperance crusade; for it she lived and in it she exercised every last ounce of her power. Her contribution to the cause of temperance was great; but the temperance cause's contribution to her was greater. She got more than she gave. It was in women's work for the promotion of total abstinence, and for the abolition of the saloon, that she found herself and her life work. The advice of Frances Willard, often reiterated, is still good advice for the young people of today—namely, to discover the most deserving of the unpopular causes of the day and to throw one's self into it with complete abandon.

Nothing ever requires the sacrifice of one's manhood and womanhood. That must be preserved at all costs, even at the sacrifice of life, if need arise. Miss Willard conspicuously demonstrated that it is possible to preserve the sweetest and most lovable traits of womanly character while engaged in public work. Frances Willard the woman always overtopped Frances Willard the reformer and educator.

Pettiness is the peril of these material times. How many young women there are who have today not had a thought above dress and beaux! Trivial gossip, stereotyped phrases, and the inanities of barren lives have been all that have fallen from their lips. They have neither greatly dreamed nor greatly done. To all such comes a full-orbed life like Frances Willard's, bidding women to live for great goals worthy of them; and in a manner that is truest to woman's highest nature. There is a great career waiting for every young woman willing to pay the price of achievement.

Ten years ago Frances Willard quitted the life beautiful below for the life more beautiful above. Yet she still lives in the extraordinary victories which the cause of temperance is achieving all over the land. She would be the first to say:

What matter, I or they;
Mine or another's day;
So the right word be said
And life the sweeter made?"

Professionalism is a danger ever lurking about the feet of the person who works in the public eye. When one must be ever presenting the same truths to new audiences it is not always easy to feel them with the vividness and freshness which accompanied their first experience. Politicians, preachers, reformers, lecturers, and teachers all feel the insidious temptation to say more than they actually feel at the time. From this defect Frances Willard was singularly free. She felt profoundly the burden of her message. I was reminded of the Prophet who wept over Jerusalem when I last heard her speak. It was before a great Christian Endeavor convention, and those nearest Miss Willard could see the glistening tears chasing each other down her beautiful face, as she pleaded eloquently with the young people. Those tears were the seal of genuineness to her message.

Religion and reform, so frequently endangered by unlettered zeal, blind bigotry and cheap charlatanry, ever need the service of the highest talents, most carefully cultivated. Miss Willard wielded the weapons of a well-furnished intellectual armory. And she herself was adorned with the graces of thorough culture. Her winsomeness was in itself a weapon. As a multitude of young persons dwell on her work and character, in uncounted Christian Endeavor prayer meetings, it is to be hoped that many of the most talented of them will hear the summons to serve their time and their Lord with the best powers they possess or can develop.

News and Notes.

The Southern Presbyterian Church for the year just ending gave $412,000 for foreign missions, an average of $153 a year per member. This is double the amount given four years ago. Last year's gain was $88,000, probably due to the Laymen's Missionary Movement. A significant fact in connection with these figures is the statement that the number of candidates for the ministry has increased from 375 to 442.

Something like a Coptic revival is reported from Egypt. The Copts are the purest Egyptian stock, and they are one of the early Christian churches, although by the western churches their doctrine is regarded as seriously corrupted. Now they have four religious and four other periodicals that are working for the reform of the church.

The Auckland Anglicans invited the representatives of other denominations to meet with them for prayer and study and discussion upon the subject of ultimate union of the churches. The immediate result was that all the Christians in Auckland have united in a Christian Unity Society.

It has been frequently charged that Rev. R. J. Campbell, pastor of City Temple, London, whose "new theology" has created such a stir, is not supported by the members of that historic church. Recently the congregation was called together on a week night, and the eight hundred members present voted unanimous confidence in Mr. Campbell and his views.

Rev. C. F. Aked, pastor of the Fifth-avenue Baptist Church of New York, says that while he believes in immersion, he does not think it is of enough importance to justify the maintenance of a separate denomination on that distinctive practice alone.

During the past forty years the churches of Sweden have increased their foreign mission gifts by 1000 per cent. The King of Sweden has been active in this movement.

The National Free Church Council of Great Britain, like the American Federation of Churches, which met in Philadelphia last summer, has refused to admit Unitarians into its membership, and has put the word "Evangelical" into its name.

Prof. George Albert Coe of Northwestern University, formerly president of the Religious Education Association, has become professor of practical theology at Union Theological Seminary, N. Y. Prof. Coe is himself a Methodist.

The veteran Baptist missionary to China, Rev. Dr. William Ashmore, died recently in Toledo, O. He was half a century on the foreign field.

The Disciples of Christ will hold their centennial celebration in Pittsburgh next October.

PICNIC OF ASSESSORS.

The annual basket picnic of the employés of the County Assessor's office will be held this afternoon at Redondo Beach. The official programme provides for leaving Los Angeles, Second and Spring streets, at 11 o'clock, and luncheon on arrival at the beach. A musical and literary programme will follow in the pavilion, after which there will be a series of athletic events. In the evening there will be dancing. John Brooker is chairman and B. Fry is secretary of the general committee.

Where Important Services Will Be Held Tomorrow

Temple Baptist Church

ROBERT J. BURDETTE, Pastor.
Rev. Edwin Ransom Brown, Assistant.
Cor. Fifth and Olive Sts.
Convenient to all downtown hotels. 3000 seats. Surpliced choir. Greatest organ on the Pacific Coast.
Morning sermon at 11, "Public Playgrounds," second of the series on "The City Beautiful."
Evening sermon at 7:45, "Casting Down and Lifting Up."
Children's Day exercises in Berean Hall at 9:30.
You are invited to come and worship with us.

Magnolia Avenue Christian Church

W. 25th st. & Magnolia ave.
REV. JESSE P. McKNIGHT, Pastor.
Sunday-school 9:30 a.m. Christian Endeavor 6:45 p.m. Church services, 11 a.m. and 7:45 p.m. Morning sermon, "The Second Mile." Evening sermon, "Just One Thing." Good music. A cordial welcome.

Grand View Presbyterian Church

W. Adams st. near Vermont ave.
REV. W. H. FISHBURN, D.D., Pastor.
11 a.m.—Children's Day exercises with address by the Pastor and Infant Baptism.
7 p.m.—Christian Endeavor.
7:45 p.m.—Sermon by the Pastor. Subject, "Temptation Makes Man."

First Congregational Church

Hope Street, near Ninth.

11 a.m.—Dr. Wm. Horace Day will preach a "Children's Day" sermon, "THE DWARFED MAPLE TREE."

"IF CHRIST CAME TO LOS ANGELES,"

What would He find as to "HOUSING OF THE POOR?" Illustrated address at 7:45 p.m.

St. Paul's Pro-Cathedral

523 South Olive Street.
RT. REV. J. H. JOHNSON, D.D., Bishop.
VERY REV. WILLIAM MacCORMACK, Dean.
7:30—Holy Communion.
11 a.m.—Morning Prayer and Sermon by the Dean. Topic, "THE REDEMPTION OF LOS ANGELES FROM VICE."
7:45—Evening Prayer and Sermon by the Dean. Topic, "ARE OUR UNIVERSITIES PRODUCING DEGENERATES?"

The Independent Church of Christ

Eighteenth and Figueroa Sts.
REV. J. S. THOMSON, Pastor.
Sunday service 11 a.m. Subject of sermon, "All Lives Return to Their Own Places." Solo, "Hear Ye Israel," Mme. Genevra Johnstone-Bishop. Solo, "Fear Not Ye, O Israel," Mrs. George F. Drake. Duet, "I'm a Pilgrim," Mme. Bishop, Mrs. Drake. Miss Mary L. O'Donoghue, organist. All are cordially invited, especially strangers.

St. John's Episcopal Church

514 W. Adams (near Figueroa.)
REV. LEWIS GOUVERNEUR MORRIS, Rector.
7:30 a.m.—Holy Communion.
11 a.m.—Ordination service and sermon.
7:30 p.m.—Choral Evensong.
This is a FREE church. All are cordially invited. Take Grand or Dalton ave. car to W. Adams st. or Yellow University car to Chester Place and walk through Chester Place.

Broadway Christian Church

Opposite the Court House.
Bible School at 9:30 a.m. Preaching at 11 a.m. by the Minister, B. F. Coulter, and at 7:45 p.m. by the Associate Minister, John C. Hay. Young People's meeting at 6:30 p.m. Welcome, all.

First Unitarian Church

925 South Flower St.
E. STANTON HODGIN, Minister.
Subject for Sunday morning, June 13th, 1909, "Life's Symphonies and the Discords That Mar Them." Sunday-school at 9:45.

First Presbyterian Church

20th and Figueroa Sts.
WILLIAM A. HUNTER, D.D., Pastor.
Residence, 128 W. 23d st.
11 a.m.—Children's Day Exercises.
7:30 p.m.—Stereopticon lecture, "The Life of Christ and Home Life of California Indians and Mexicans," by Archaleo Mosay.
6:30—C.E. Prayer meeting Wed. 7:45.

First Baptist Church

Flower St., near [illegible]
REV. J. Q. A. [illegible]
Preaching service at 11 a.m. In the morning, Children's Day in the Sunday-school. In the evening Abby Scott Burnell will speak on "Child Life of India." Young People's meeting at 6:45 p.m. All seats free. [illegible]

Seventh Day Adventist Church

141 Carr st., just south of [illegible]
Sunday night, June 13th, at 7:45, Elder Ford, Pastor. Subject, "When Shall the Dead Live Again?" The Bible will answer this question. All welcome to hear. Seats free.

First Christian Church

Hope and Eleventh sts.
REV. A. C. SMITHER, Pastor.
10 a.m.—Sunday-school.
11 a.m.—Sermon by Pastor.
6:15 p.m.—Christian Endeavor.
7:45 p.m.—Stereopticon lecture on Pilgrim's Progress. Fine views. Seats free. All invited.

Immanuel Presbyterian Church

Cor. 10th and Figueroa sts.
REV. HUGH K. WALKER, Pastor.
At 11 a.m., "Children's Day" exercises of the Intermediate and Primary departments. At 7:30 p.m. the Pastor will preach. Subject of the Pastor's sermon, "Religion and the Men of Today."

DESMOND'S

Third and Spring Streets, Douglas Building

Clothing For Men and Young Men

Giant Values For Today's Business

Make Your Selection From the Best $22.50, $25.00 and $27.50 Suits Ever Offered in This City.

$20

Make Your Selection From the Best $22.50, $25.00 and $27.50 Suits Ever Offered in This City.

A Special Effort Worthy of Close Attention

Under ordinary circumstances this store gives you so much more for your money than you can get elsewhere, that our special efforts stand out like a monument of economy. We willingly sacrifice profits on many occasions; it's our established method of making new friends—and will be continued as long as we remain in business. If you buy one of the Suits at $20.00 you'll likely patronize our other splendid departments also, and become one of our thousands of enthusiastic customers.

OPEN TONIGHT UNTIL TEN

We Carry the Best Lines of Leather Goods Made in the World. You Need a Suit Case or a Bag for Your Summer Trip. Buy it Today

One-Third Off Regular Prices

SOME RECOLLECTIONS OF EDWARD EVERETT HALE.

By Mary A. Clark Colquhoun.

A few years ago I had the pleasure of hearing Dr. Edward Everett Hale several times during the time that he was university preacher in the University of Chicago.

After the first Sunday morning service in Kent Theater I slipped out of the auditorium by a door near the stage to find Dr. Hale sitting in the corridor, and to hear him asking laughingly of President Harper, who had just come up: "Well, doctor, was I too radical for you this morning?"

One of the chapel talks which Dr. Hale gave will always linger in my memory. There are three things, he said, which we should do daily:

(1.) Talk with some one who is our superior. (This is not so difficult as some of us might imagine, said the speaker, with a whimsical smile, and if we cannot talk with some one in body, we can do it through books.)

(2.) Get out of doors. Not simply or primarily for the sake of raising your own peas and potatoes, but for the uplift which nature gives.

(3.) Touch elbows with the rank and file.

During his stay in Chicago a banquet was given Dr. Hale by the ministers of the city, at which the following story was told by Rev. Dr. Cleland B. McAfee:

Dr. McAfee's mother had gone to spend a summer in a little town in North Carolina, and the first Sunday morning after her arrival she went to church. When the minister rose to speak she thought him unusually well dressed for a man in such an out-of-the-way place. "A missionary box has just arrived," thought the kind-hearted woman. "I'm glad of it, but I wish the preacher had tidied himself up a little to correspond with his new suit, especially that he had combed his hair."

The sermon commanded Mrs. McAfee's approval, and at the close of the service she started forward to give the country preacher a word of encouragement. On the way she asked a member of the congregation: "What is the name of your pastor?"

"Oh, that there ain't our pastor," was the reply, "that there's Dr. Hale o' Bostin."

BJORNSON IMPROVING.

CHRISTIANIA (Norway) June 11.—Bjornstjerne Bjornson, the Norwegian novelist, who has been seriously ill at Laurvik, is improving. He had a paralytic stroke June 8, but neither his mind nor his speech was affected.

Your Hair is Worth It

Afraid to use hair preparations? Don't know exactly what to do? Then why not consult your doctor? Isn't your hair worth it? Ask him if he endorses Ayer's Hair Vigor for falling hair, dandruff, a hair tonic and dressing. Have confidence in his advice. Follow it. J. C. Ayer Co., Lowell, Mass.

OPEN NIGHTS

During June our Great Premium Sale is in full blast. A Premium given on every Piano of from $76 to $213.

Bartlett Music Co.
231 S. Broadway—Opp. City Hall.

Going East ?

Offers Choice of Many Routes. Through Cars Daily.

C. A. THURSTON, General Agent, 605 So. Spring St., Los Angeles.
Phones—Home F5134, Sunset Main 623.

COOK WITH GAS

Means Low Fuel Bills

HOME F1464 SUNSET M7355

EXPERT LOCKSMITH

632 SOUTH BROADWAY

GOODYEAR

RAINCOAT CO.
Headquarters for
AUTO COATS, CAPS AND GLOVES.
210 South Broadway.

BEAUMONT

Big Excursions.

Twice weekly—Sundays and Thursdays—$2 Round Trip. Leave at 9:40 a.m., back same day. FREE to Buyers. See Beaumont, the Apple Paradise of Southern California. $900 buys 5 acres apple lands with water and a city lot 50x140.
BEAUMONT LAND & WATER CO.
616 South Broadway.

Sinaloa Lands

Sinaloa—"The California of Mexico." Lands from $1.?? to $25.00 an acre.
Sinaloa Land Company
602 So. Main St., Los Angeles.

Eucalyptus For Investment

Guaranteed by High-class Gold Bonds. Dividends Will Be Large. Stock $1.00 per Share—Guaranteed.
CALIFORNIA SUNSET EUCALYPTUS COMPANY
214 Citizens National Bank Bldg.

Special Tract Directory

Yorba Linda

5 Acres Best Orange and Lemon Land With Water
$1250
$10 Per Acre Cash
$10 Per Month
Or One-Fourth Cash, Balance 1, 2 and 3 Years
Jacob Stern
404 Pacific Electric Building

What do you say to a soil so rich that it will grow a crop in three months that will pay for the land? We have it.
Escondido Valley Land and Planting Company
521 S. Spring Street.

SOMERSET ACRES

Acre Home Sites With Free Water
$350 and Up; $10 Down, $10 Per Month
EMIL FIRTH, 319 West Fourth St.
"You're Safe at Firth's."
A-8105. M. 2543.

Glendale Oakknoll Tract

20 minutes from Sixth and Main. Large lot. $10 down, $10 per month. No interest. No taxes.
G. H. A. GOODWIN CO.,
302-303 Central Bldg., Sixth and Main.

Rental Department

For Stores, Offices and Houses,
ROBT. MARSH & CO.
Security Bldg., Main Floor.
Telephone Exchange 175. Entrance Fifth Street.

Lomita Farms

The little farms that will make you money. Finest soil and plenty water along the Shoestring Strip—$350 an acre.
118 WEST SIXTH STREET
Ground Floor Grosse Building
Main 1616—F1616

SAN PEDRO

Visit the beautiful Blunck and Welch tract directly in the pathway of all improvement.
A. E. GOLDEN & H. N. BAGGS,
255 Pacific Electric Bldg. 127 5th St., San Pedro

Ramona Acres

Handsomest home sites [illegible] Every lot an [illegible] corner and $1000 and up [illegible]
Janss Investment Co.
320 P. E. Bldg., 6th and Third Floor, Home [illegible]

GLENDALE
Valley View [illegible]
Lots $400 and up.
$10 Down, $10 a Month
No Interest—No Taxes
Erkenbrecher Sp[illegible]
122 West 6th St.

Los Angeles Investment Co.
A9110 335-337 S. Hill St.
HOME BUILDERS
Will Build to Suit
Upon Your Own Lot—or will
RENT PAYING THE [illegible]

VERMONT SQUARE

On Normandie, Vermont and [illegible] avenues.
Lots $650 and up, easy terms.
SOUTHWEST LAND CO.
416 Pacific Electric Bldg.

Weekly Excursions to
CORCORAN
See NEWPORT a week before you buy.
Gen. Agents for Subdivision [illegible] Co., 304-305 Central Bldg. Sixth and Main.

BALBOA-BY-THE-SEA
Lots $300 and up.
Balboa Island Realty Co.
120 W. Sixth St.

Eagle Rock

5 miles from Pasadena, [illegible] other suburban [illegible]
It Pays to Buy [illegible]
EDWARDS & [illegible]
252 [illegible]
Main 9307

RELIGIOUS.

PLAN RALLY FOR PASADENA.

Endeavorers Getting Ready for State Meeting.

Churches Will Celebrate on Children's Day.

Girl Preacher, Indian Singer at Auditorium.

Christian Endeavor rally, under auspices of the intermediates, will be held in the First Baptist Church tomorrow afternoon at 2:30 o'clock, designed to disseminate information and create sentiment for the State convention, which will be held at Pasadena, in the Presbyterian Church, June 25 to 29.

Notable features on the provisional programme for the convention are the addresses of welcome by Mayor Earley and Rev. F. M. Dowling at the opening session on Friday evening, June 25, an address by John Willis Baer, secretary of the World's Union; stereopticon entertainment of boating work, Saturday evening; Sunday afternoon mass meeting in First Methodist Church, address by Rev. W. T. Patterson of San Jose; in First Congregational Church, by Rev. George Irving Stewart; Sunday evening, address by Rev. S. S. Emerson of San Diego; Monday morning, Presbyterian Church, addresses by Rev. R. A. Hadden and Rev. T. C. Horton; Monday evening, address in tent by Rev. Dr. Robert S. Hughes; Tuesday afternoon, a special recital for delegates in Presbyterian Church; Tuesday evening, final service in tent.

CHILDREN'S DAY.

SPECIAL SERVICES TOMORROW.

The second Sunday in June will be observed as "Children's Day" by many churches; in fact, it has become almost universal, and those who for some reason pass tomorrow by will observe it either Sunday in June.

The First Methodist Church announces that its service will be held tomorrow evening, when Dr. H. W. Brabeck, superintendent of the Sunday-school, will preside, and Dr. Goss will deliver an address. The church will be beautifully decorated, and there will be many things of interest on the programme.

The Temple Baptist Church will observe Children's Day with a special exercise by the children, in the Sunday-school room, on the second floor of the Auditorium building, at 9:30 o'clock tomorrow morning. There will be graduating exercises and special music, as well as other interesting numbers.

The First Congregational Church will celebrate with an infants' baptismal service at 11 o'clock tomorrow morning, when Dr. William Horace Day will preach a sermon to the Bible School. There will be music by the organ.

The Pico Heights Congregational Church, Rev. J. M. Schaefe will preach to the children in the morning, and there will be a special service of music and recitation by the children in the afternoon.

There will be graduation exercises and special programme by the children at the First English Lutheran Church, at 11 o'clock tomorrow morning, for which the church will be handsomely decorated.

UNIQUE RELIGIOUS SERVICE.

GIRL PREACHER, INDIAN SINGER.

A unique service will be held in Temple Auditorium on Sunday afternoon at 3 o'clock, when Inez Bowers, girl preacher who has attracted considerable attention during the past year, will be the speaker. Another attractive figure will be Randall Booth, full-blood Indian soloist. They are students of the Training School for Christian Workers, now located at Huntington Park, and will appear under the auspices of that institution. Seats are free, and the public is invited.

NOTED BAPTIST WOMEN.

WILL BE ENTERTAINED HERE.

Three distinguished Baptist women of Chicago will visit this city next week, en route to the Baptist convention at Portland. They are Mrs. John Boyle Boone, president of the Women's Northern Baptist Home Mission Society; Mrs. Catherine Westfall, secretary, and Mrs. A. H. Barber, treasurer of the same organization. They will arrive here on Tuesday morning, and will be tendered a reception in the afternoon at 2 o'clock in Berean Hall. They will spend Wednesday in looking over the city and will go north on Thursday.

RELIGIOUS BRIEFS.

RAPID GROWTH IN LOS ANGELES.

An interesting and appropriate stereopticon service will be given Sunday evening in the First Congregational Church by Rev. William Horace Day, on "Housing of the Poor" will be the subject, illustrating growth in civic consciousness in this city.

St. Patrick's Catholic Church is making preparations for holding a floral festival on June 24, 25 and 26. The church will be handsomely adorned with flowers and electric lights, and booths with picturesque costumes will catch. An entertainment will be given each evening.

A Pentecostal revival in Newman Memorial Church, under the leadership of Rev. Joseph H. Smith and Rev. M. Haney, will close with three services on Sunday.

Rev. W. Shaw will address the men's meeting at the Y.M.C.A. on Sunday afternoon at 3:30 o'clock. There will be good music and a social hour prior to the address, to which all men are invited.

"The City Playgrounds" will be the interesting local topic of Dr. Burdette's Sunday morning sermon in the Temple Baptist Church. It will deal with the subject of caring for children in cities, and is one of his June series on "The City Beautiful."

Miss Catherine P. Wheat will speak before the Young Women's Christian Association at 4 o'clock Sunday afternoon.

Rev. James G. Garth, a director of Union Theological Seminary, will speak there on Sunday evening, that being the fifth anniversary of his conversion at the Bowery Mission.

Mr. and Mrs. Baker, the blind singers, will sing at the City Rescue Mission on Sunday evening. The address will be by Superintendent Leary.

Rev. A. Henry of the First Methodist Church, is in attendance upon the Conference in San Francisco. Mrs. Burnell will give a monologue on "A Woman in India," in his church tomorrow night.

Try Murine Eye Remedy

For Red, Weak, Weary, Watery Eyes. Murine Doesn't Smart—Soothes Eye Pain. MARK O. CARPENTER will tell readers of The Times Magazine the coming Sunday [illegible] the new women of Korea.

First Baptist Church
Flower St., near Sa...
REV. J. Q. A. HENRY, Pastor.
Preaching service at 11 a.m. and 7:45 p.m. In the morning, Children's Day exercises of the Sunday-school. In the evening Abbie Snell Bernall will speak on "The Women of India." Young People's Rally at 6:30 p.m. All seats free. Everybody welcome.

Seventh Day Adventist Church
141 Carr st., just south of ...
Sunday night, June 13th, at 7:30, Elder Ford, Pastor. Subject, "What is the Sabbath, the First or the Seventh Day?" The Bible will answer this question. Come and hear. Seats free.

First Christian Church
Hope and Eleventh Sts.
REV. A. C. SMITHER, Pastor.
9:30 a.m.—Sunday-school.
11 a.m.—Sermon by Pastor.
6:30 p.m.—Christian Endeavor Society.
7:45 p.m.—Redemption Section of Pilgrim's Progress. Fine views. Seats free. All invited.

Immanuel Presbyterian Church
Cor. 10th and Figueroa
REV. HUGH K. WALKER, D.D., Pastor.
At 11 a.m., "Children's Day." Annual exercises of the Intermediate and Primary departments. At 7:30 p.m. the regular subject of the Pastor's sermon, "Tonight and the Men of Faith."

D'S

ilding
Men
usiness
Selection From
2.50, $25.00 and
its Ever Offered
Attention
n get elsewhere, that on
ccasions; it's our estab
If you buy one of this
our thousands of entha
NIGHT UNTIL TEN
World. You'll
uy it Today

t Directory

Ramona Acre
Handsomest home sites around Los ... Every lot an acre or more and $1000 and up ...
Janss Investment Co.
339 P. E. Bldg., 6th and ... Third Floor, Home Tel. ...

GLENDALE
Valley View Te...
Lots $400 and up. $10 Down, $10 a Month. No Interest, no Taxes.
Erkenbrecher Syn...
122 West 6th St.

Los Angeles Investment
318 335-337 S. Hill St.
HOME BUILDERS
Will Build to Suit
Your Own Lot—or ...
RENT PAYING TRADE

ookout Mountain
LOTS $350 EACH
$5 DOWN $1 A WEEK
No Interest—No Taxes
W. W. NORTON & CO.
Phone Main 975. 311 ...

VERMONT SQUARE
In Normandie, Vernon and ... tracts.
Lots $650 and up, easy terms.
SOUTHWEST LAND CO.
415 Pacific Electric Building.

Weekly Excursions to
ORCORA
See NEWPORT & BALBOA
Agents for Security Land Co.
204-206 Central Bldg.
Sixth and Main.

BALBOA-BY-THE-SEA
Lots $300
Balboa Island Realty Co.
120 W. Sixth Street.

Eagle Rock
...e from First and ... subscribers ... "It Pays to ...
EDWARDS & ...
252 Laughlin Bldg. ... Phone 6207

RELIGIOUS.

PLAN RALLY FOR PASADENA.

Endeavorers Getting Ready for State Meeting.

Churches Will Celebrate on Children's Day.

Ind Preacher, Indian Singer at Auditorium.

A Christian Endeavor rally, under auspices of the Intermediates, will be held in the First Baptist Church this afternoon at 2:30 o'clock, designed to disseminate information and enthusiasm for the State convention, which will be held at Pasadena. The Presbyterian Church, June 25 to ...

Notable features on the provisional programme for the convention are the addresses of welcome by Mayor Earley on Friday evening, June 25, an address by John Willis Baer, secretary of the World's Union; stereopticon entertainment of floating work, Saturday evening; Sunday afternoon, mass meeting in First Methodist Church, address by Rev. W. T. Patterson of San José; in First Congregational Church, by Rev. George Irving Thomas; Sunday evening, address by Rev. S. G. Emerson of San Diego; Monday morning, Presbyterian hour, addresses by Rev. R. A. Haddon and Rev. T. C. Horton;. Monday afternoon, address in tent by Rev. Dr. J. E. Hughes; Tuesday afternoon, business meeting for delegates in Presbyterian Church; Tuesday evening, final session to be held.

CHILDREN'S DAY.

SPECIAL SERVICES TOMORROW.

The second Sunday in June will be observed as "Children's Day" by many churches; in fact, it has become almost universal, and those who for some reason or other fail to observe the day tomorrow by will observe the second Sunday in June.

The First Methodist Church announces that its service will be held tomorrow evening, when Dr. H. W. Brierley, superintendent of the Juvenile school, will preside, and Dr. Hughes will deliver an address. The church will be beautifully decorated, and there will be many things of interest on the programme.

The First Baptist Church will observe the occasion with a special exercise by the children in the Sunday-school room, and a second hour of the Auditorium service at 9:30 o'clock tomorrow morning. There will be graduating exercises and a special music, as well as interesting numbers.

The First Congregational Church will dedicate with an infants' baptismal service at 11 o'clock tomorrow morning, when Dr. William Horace Day will preach a sermon to the Bible school. There will be music by the orchestra.

The Pico Heights Congregational Church, Rev. J. M. Schaefle will preach to the children in the morning, and there will be a special service of music and recitation by the children in the afternoon.

There will be graduation exercises and a special programme by the children of the First English Lutheran Church at 11 o'clock tomorrow morning, for which the church will be handsomely decorated.

UNIQUE RELIGIOUS SERVICE.

INDIAN PREACHER, INDIAN SINGER.

A unique service will be held in the Auditorium on Sunday afternoon at 4 o'clock, when Inez Bower, a preacher who has attracted considerable attention during the past year, will be the speaker. Another unique feature will be Randall Booth, the violinist. They are students of the Training School for Christian Workers, now located at Huntington Park, and will appear under the auspices of that institution. Seats are free and the public is invited.

BAPTIST WOMEN.

TO BE ENTERTAINED HERE.

Many distinguished Baptist women delegates will visit this city next week en route to the Baptist convention at Portland. They are Mrs. John Avery, president of the Women's Southern Baptist Home Mission Society; Mrs. Catherine Westfall, secretary, and Mrs. A. H. Barber, treasurer of the same organization. They will arrive on Tuesday morning, and will be tendered a reception in the afternoon at 2 o'clock in Berean Hall. They will spend Wednesday in looking over the city and will go north on ...

RELIGIOUS BRIEFS.

GROWTH IN LOS ANGELES.

Interesting and appropriate stereopticon services will be given Sunday evening in the First Congregational Church by Rev. William Horace Day. "The Cry of the Poor" will be the subject, the growth in civic conditions in this city.

St. Vincent's Catholic Church is making preparations for holding a floral festival on June 24, 25 and 26. The church will be handsomely adorned with palms and electric lights, and there will be picturesque costumes and an entertainment will be held each evening.

A harvest festival in Newman Memorial Church, under the leadership of Joseph H. Smith and Rev. M. Hastings, will close with three services on Sunday.

Rev. Dr. Dille will address the men's meeting at the Y.M.C.A. on Sunday afternoon at 3:30 o'clock. There will be music and a social hour prior to the meeting, to which all men are invited.

"The Playgrounds" will be the subject of Dr. Burbank's morning sermon in the First Church. He will deal with the question of playgrounds for children in cities, and is the fifth of his June series on "The Cities."

Thomas P. Wheat will speak before Women's Christian Association at 4 o'clock Sunday afternoon.

Rev. J. H. Garth, a director of Union Rescue Mission, will speak there on Sunday, that being the fifth anniversary of his conversion at the mission.

Rev. Mr. Baker, the blind singer, will sing at the City Rescue Mission Sunday evening. The address will be by Lieutenant Leary.

Rev. A. Henry of the First Church is in attendance upon the conference in San Francisco and will give a monologue on "Women in India," in his church next Sunday night.

Dr. Shelton Eye Remedy
Cures Sore, Weak, Watery Eyes. Makes Eyes Strong. Stops Eye Pain.

DR. CARPENTER will tell readers of The Times in the coming Sunday issue of Home ...

FACTS, FEATURES AND FANCIES FOR WOMEN

BY MISS SYDNEY FORD.

The white serge suit is the thing, and now's the time to get it. All the stores are offering them at tempting reductions. Of course, in getting a white wool, one must always reckon with the cleaner's bills. Frequent trips to cleaning establishments mean an extra outlay, whereas a gray or tan street suit will not show the soil half as much. The least touch of smut on white wool shows glaringly, and nothing is quite so distressing as a soiled white serge. So, if you are planning such a suit, do not forget to take into consideration the cleaning bills.

* * *

A Clever Woman's Coup.

The fashionable folk cannot get over it—the appearance of Lady Warwick with white hair the other day at Lord Brook's wedding. It was so startling, and withal so successful—yes, so absolutely stunning did this young white-haired lady look as she swept down the church aisle with queenly grace. Only hairdressers know at what a cost of time and patience and effort it was dyed white. Two days previously Lady Warwick was the golden-haired woman, trying vainly to keep her locks the color they were in her prime. In the interim she made up her mind to not only give in to age, but to forestall it, and thereby she conquered age itself, for even the worst enemies of "Babbling Brook," as she used to be called when she was the most beautiful woman in England, were forced to admit that she had regained her pedestal, for never did she look more charming than when she startled the world of London fashion at that wedding.

As a matter of fact, Lady Warwick and her white hair seems to have appeared at the psychological moment to give the impetus needed to turn the dressmaking world from Directoire exaggerations to the more feminine fashions of the latter half of the eighteenth century, observes a fashion writer in the Detroit News-Tribune.

To have white hair before nature decrees it, is to look years younger than you really are, but only a remarkably clever woman could have thought of this stroke of genius. Already dressmakers are following Lady Warwick's lead and arranging a complete revolution of styles, which will suit the white-haired beauties and which will be a revival of the Marie Antoinette fashions. This means that brocades will be favored for evening wear, that waists will be long and pointed, that sleeves will have wide ruffles at the elbow, that shoes will be of the same material as the frock, with high heels, and buckles, and long, pointed toes, that paste jewelry will enjoy a tremendous vogue, that lace and ruffled petticoats will return as a matter of course, that panniers will prevail and draperies on skirts will be looped up in the back, and—I hate to tell it—but, there are actually signs of a revival of the bustle. The chignon will return and the Marie Antoinette curl will be in evidence.

* * *

Picturesque Powder and Patch Period.

There, ladies, is the programme laid down by Dame Fashion and already at the silk factories, it is said, hundreds of yards of brocades in ancient patterns are being turned out, many of them copied from the dresses of portraits of the grand dames of powder and patch days. Gowns have already been imported to this country from Paris showing all the new fashions of the Louis XVI period. Hats are noticeably inclined toward the creations which were once worn over powdered hair and wigs. In fact, the world of fashion seems merely to have been waiting for some one to come out with white hair in order to stamp definitely the coming fashions as those of the Louis XV and XVI periods.

Many New York women are following the precedent of the American model of white-haired beauty—Mrs. John Jacob Astor—and are showing the white feather, either as a single lock of white hair among the dark tresses, or as a powdering of the gray. There is a tremendous and growing demand for false fronts of white hair. This fad is an expensive one for snow-white hair is literally worth its weight in gold. An ounce may cost you $30—or more. But even that is cheaper than having your hair bleached. And then, if you fear the fickleness of fashion, which, like as not, will decree raven or golden or brown hair next season, it would have to be redyed. So there you are.

* * *

Women's Ways.

Yesterday I received a letter that I had been looking for with some impatience. I expected some samples that I had sent for. A big envelope with the name of the firm in one corner was handed me by the postman, but not the bulky package I expected.

"Well, what do you think of that?" I exclaimed. "Here, I sent for a lot of samples and this envelope is as thin as a wafer—there can be no samples in that," and I held it up to the light. All I could see was a slip of paper inside. Jack stood in the hall as I was commenting on my mail and he burst into a loud laugh.

"Isn't that just like a woman?" he shrieked. "You've been turning that envelope over and looking at it and wondering what's in it for at least five minutes. That's just like a woman. Here," seizing the envelope and ripping it open with his knife, "this is the way a man finds out," and he extracted the slip, which proved to be covered with inch-size samples—small, but showing the pattern perfectly.

Then Jack roared louder than ever. "You'd have stood there wondering for another five minutes," he declared. "The way to find out what's in a letter is to open it, see? Just like a woman. I've seen 'em examine the postmark, and the date of the stamp and wonder 'who in the world is writing to me from that place—I don't know any one there, do I?' and like as not they'll go off into a lingo of reminiscence calling up everybody they've every known who lived in the vicinity where the letter was mailed. Women are queer."

* * *

Rhinestones and Jet Jewelry.

The demand for jet is so great that the supply is inadequate and all the jet in the country, report hath it, has been bought up for months to come. The best jet comes from France and most of the novelties are made over there. The window of a local jewelry firm is filled with jet ornaments—tiaras, ear-rings, barrettes, long ropes of jet beads, buckles, bracelets, brooches, and bowknots and spangles and bangles galore.

The one stone that rivals jet is the brilliant rhinestone and this indicates that the fashions of Louis XV are well on their way back, as I have prophesied about in reference to gowns. For that was the heyday of paste and even the great king himself did not disdain substituting imitation diamonds for the real in his waistcoat buttons when the financial pressure was strong.

The Louis Quinze bowknots in rhinestones and paste diamonds are set in silver and made in the exact shape of the antique bowknots which were worn on the bodices by the court ladies.

* * *

Utilize Worn Waists.

We all know how exasperating it is to find that our favorite shirt waist, while perfectly good everywhere else, is showing signs of coming to pieces around the neck and shoulders. Many and many a lovely waist has been consigned to the ragbag on this account. There seems no way of repairing them satisfactorily. The neck and shoulders of a waist are too conspicuous to permit patches and if one attempts to simulate a yoke effect or insets of any sort, the economy is so apparent that it fairly screams. But it is rank waste to discard these waists. There are several ways of utilizing them. One is to convert them into corset covers, by cutting the neck down into a square, or oval or V-shape. Rip out the sleeves and edge both neck and arm holes with some pretty lace. Of course this treatment is possible only with the fine, lingerie waists. Another plan is to cut out the back and front lengths of fine tucking or insertion and use it for turn-over collars and cuffs, or place the strips on muslin for a yoke in a night gown. If there are children in the family every scrap of the tucking, embroidery and lace on the lingerie waist can be used in making little caps, or yokes and sleeves for diminutive gowns.

* * *

Black Plays Its Part.

Many of the prettiest serge yachting suits, instead of being all white, have black moire collar and cuffs.

Collars and buttons made from black satin are considered very smart on linen coats of both white and colors.

Black embroidery upon brown is very smart, when the brown is not too dark to afford a contrast with the black.

The restaurant coat of supple cloth, with its flowing Spanish or Japanese lines, is superseded by the jetted coat.

Purses and shopping bags of bronze leather are among the latest novelties. They bid fair to be exceedingly popular.

Wonderful evening gowns are concerted with designs worked in soft floss silks upon the satin of the gown itself.

Hatpins are enormous about the head and terrifically long about the pin, necessarily with hats the size they are now.

Since tan is only suitable for morning and the country, bronze is the nicest non-black shoe for wear with colored frocks.

FRUIT SHIPPER SHORT.

E. A. Verrill, a fruit shipper of Riverside, filed a voluntary bankruptcy petition in the United States District Court yesterday. Among the secured creditors are the First National Bank of Riverside, $2000, and the Riverside Savings Bank, $9000. The unsecured creditors include a number of orange growers who sold their crops to the petitioner. His stated liabilities are $41,796, and assets $27,361.

W. H. Roth, a Los Angeles merchant, claims liabilities of $5467, and assets of $4500 in his bankruptcy petition.

Streicher's Sample Shoe Shop.
Upstairs, 317 S. Broadway. Shoes, $2 and $2.50.

MYSTICISM and its noted devotees will be the subject of an article in The Times Magazine the coming Sunday.

EDUCATIONAL.

FOR SCHOLARSHIPS, ENTER THE CONTEST.

Entries are now being received for the ninth annual scholarship contest of The Times, to open about June 24. The necessary entrance blank is printed below. The list of scholarships and prizes will soon be published in full. Contestants should secure the necessary recommendation and "get in" at once.

Scholarship Manager,
Fourth Floor, Times Building.
Los Angeles, Cal.

Knowing the young person whose name I write below to be of good moral character and desirous of an education, I propose this name for your lists as a contestant for a FREE SCHOLARSHIP IN THE TIMES contest of 1909!

Name of party making nomination. .....
Address. .....
City..... State .....

Name of Student. .....
Address of Student. .....
Town..... State .....

FILL OUT AT ONCE AND SEND TO THE TIMES.

Syrup of Figs and Elixir of Senna
Cleanses the System Effectually;
Dispels colds and Headaches due to Constipation;
Acts naturally, acts truly as a Laxative.
Best for Men, Women and Children—Young and Old.
To get its beneficial effects, always buy the Genuine,
manufactured by the
CALIFORNIA FIG SYRUP CO.
SOLD BY ALL LEADING DRUGGISTS
one size only, regular price 50¢ per bottle.

LUNCHEONS
For Touring Parties, Travelers and Outings
We have an Endless Variety of Most Tempting Things in our Delicatessen Department.
Something quite **new** in an imported **Liver Sausage**, which comes in long round tins.
Some of these tins have truffles in them, very popular with many.
An especially fine **Herring** comes put up in several different kinds of sauces—Mushroom, tomato, mustard and others. These are only 35 cts. a tin.
A Bismark Herring at 30 cts. a tin.
A very satisfying dish is made in the **Jevne Kitchen**, and packs nicely—Deviled Crabs. 10 cts. each.
SALAD is always particularly enjoyable. We pack it well and have paper plates, napkins, and many other conveniences for these occasions.
Ask to see the "Autoists' Companion."
JEVNE-MADE SALADS—Nothing could be made BETTER. FRESH DAILY, and special to order when desired.
Potato Salad.....20c a pound
Shrimp and Lobster Salad..50c pound
Chicken Salad.....75c a pound

H. JEVNE CO.
Broadway and Sixth St.
208-210 S. Spring St.
New Sunset Phone
Broadway 4900
Home 10631

GOOD THINGS TO EAT
Especially Fine Selection of
CHOICE CUTS
In Our Meat Department
will certainly please any housekeeper. Tender roasts of beef, choice English mutton chops, veal cutlets and chops, and many other tempting things. Among these are:
Yearling Mutton at 11c a lb.
Roast of Veal, French roll, at 15c a lb.
Milk Lamb (mint free if desired,) 15c a lb.
FOR THE SUNDAY MENU.
Chickens that cannot be excelled in their fine flavor and the delicate tenderness of the meat. Your choice of broilers, or to fry, roast or fricassee.
All the Fruits of the Season.
CHERRIES.
You never ate better. Ours are right off the trees. Two pounds for 15c.
Young's Market Co.
450 S. BROADWAY
406 GLADYS AVE.
Wholesale and Retail Dept.
Both Stores—Main 8075—Home 10628.

Pig 'n Whistle
After the MATINEE There is a pleasant restfulness in a quiet Chat over the Tea Cups
WHERE CRITICS CONGREGATE
Pig and Whistle Co.
Broadway between 2nd and 3rd Sts. Next to the City Hall.

Have Your Little Ones' Hair Cut
—Our Barber makes a specialty of cutting children's hair—come in the morning to avoid waiting.

Bullock's
Broadway at Seventh

Have Your Hair Dressed for Sunday
—In our delightful 4th floor parlors—Experienced artists here to do it as becomes you most.

Stockings at 35c or 3 Pairs for $1
—Women's stockings of black gauze lisle with high spliced heel—double sole and garter top. Good stockings—the best we have been able to buy to sell at 35c pair or 3 pairs for $1.00.
Then there are tan gauze lisles, white lisles with lace boots, black cottons with Maco split feet and black lisles and cottons in extra sizes—all of them the kind of stockings it will pay you to buy and wear—35c, or 3 pairs for $1.00. Section E, front—Main Floor.

New Eton Collars At Fifty Cents
—Beautiful new styles—fresh from the boxes that brought them from the style centers of the East. Ready for the first time today, and with them will be some dainty new jabots with medallions and edges of exquisite Venise. Wonder values at 50c.

A World of New Veiling.
—has just come—Scores and scores of new ideas—a showing you'll want to see. The "Chiffon Cloth" that so many want for auto veils is here in all widths and colors—today we will hem all veils free.

Sheer Dainty Silk Mull.... 25c
—A wonderfully pretty assortment of floral designs for summer dresses—some clever dotted designs included, too—Values that many would consider good at 35c and 50c. Special, the yard 25c.

27-Inch Dress Poplin 15c
An interesting item to those who are planning warm weather dresses now. Comes in all wanted shades, including blue, pink, rose, navy, black, etc. The yard 15c — Main Floor, Section B.

Demonstration Ivy Corsets, 2nd Floor Today.

Children Enjoy Their Play in Educator Shoes
EDUCATOR SHOE
There is no cramping—or pinching or forcing the soft, pliable bones out of shape when the feet are "shod" with educators—there is plenty of room for the feet to grow as nature intended they should—and room, too, for the toes to wiggle. Buy Educators for your boy and girl. Today—you'll find them made just a little better than other shoes (the soles are fastened on by the famous Richardson short stitch that is guaranteed not to rip) and a great deal more comfortable—the price is only a few cents more than is asked for ordinary shoes—ask about them. Sec. F, Main Floor, Bullocks.

If You're Going A Traveling
—this summer, you'll want one of those light weight Panama suit cases that we're showing at $2.50. They're made splendidly strong, to withstand all kinds of wear—Ask to see them today—3rd floor.

N. B.—Have you seen the new "Overland" Rattan Lunch Basket? It's just what you've been looking for to take on your fishing and mountain climbing trips. It's 18 in. long, 12 in. high and 9 in. deep. The price, $2.75. Basket Dept., 3rd Floor.

72-in Damask At Fifty Cents
—It hardly seems possible that you can buy heavy bleached linen damask, full 2 yards wide—at 50c yard—yet you can today as long as 10 pieces last. We advise being early. Main Floor, Section B, rear.

3-Lb. Cotton Batts Sixty Cents.
—A fine soft, fluffy white, clean cotton—the kind usually priced at 75c. For a special today—Sixty cents.

Liquid Veneer..... 20c
Makes an old, scratched surface almost like new. Liquid veneer is sold under an absolute guarantee. Auto Dept., 3rd floor.

The Hammock You Want
—is here. The big roomy kind, with soft, sleepy pillow, deep valance and wide spreaders. Dozens of different kinds, at prices ranging from $1.50 up to $10.00. It's a showing that will interest you today. Then, too, there are lawn and beach chairs, porch swings and furniture, and any number of other things to make the porch cosy this summer. Don't overlook the 3rd floor in your shopping trip today.

Eventually
WASHBURN-CROSBY CO. Gold Medal Flour
WASHBURN-CROSBY CO.
GOLD MEDAL FLOUR
Why Not Now?

Seven Trains a Day
Between Los Angeles, Pasadena and San Bernardino, Riverside, Redlands, Pomona, Ontario and Colton
Fast and convenient. Centrally located stations. Early trains into Los Angeles. Late trains out of Los Angeles.

	A.M.	A.M.	A.M.	P.M.	P.M.	P.M.	P.M.
Lv. Los Angeles	8:05	8:55	9:45	12:01	4:25	5:25	8:30
Lv. Pasadena	8:05	9:00	9:00	12:05	4:15	4:15	4:15
Ar. Pomona	9:31	10:07	11:05	1:18	5:37	6:58	9:48
Ar. Ontario	9:57	10:19	11:18	1:30	5:48	7:20	10:00
Ar. Colton	10:29	10:50	11:56	2:05	6:26	7:50	10:35
Ar. San Bernardino	10:39	12:14	12:14	2:27	6:40	8:04	
Ar. Riverside	10:53	11:08	12:23	2:28	6:45	8:10	
Ar. Redlands	11:00	2:15	12:29	2:40	7:00		

"Inside Track Flyer"
For Riverside, Redlands and the Orange Groves
Leaves Arcade Station at 8:55 a.m., returning arrives at 6:40 p.m.
One Fare Rates on Sunday
Southern Pacific
600 S. Spring Street, Corner Sixth
Arcade Station, 5th and Central Ave.
Steamship Tickets to All Parts of the World

Capable of Varied and Artistic Arrangement
Globe-Wernicke "Elastic" Bookcases
Sold by
CALIFORNIA FURNITURE CO.
Broadway 639-645

California Pasteur Medical Institute
OFFICE HOURS: 10 to 4 Daily.
SUNDAY: 10 to 12 a.m.
Suite 602 San Fernando Building, Fourth and Main Sts.

Alveolar Dentistry
We have a book on our new method of Dentistry which you should read.
It's free for the asking. Consultation and examination absolutely free. Call or address
REX DENTAL CO.
Room 308 Severance Building, Cor. Sixth and Main, Los Angeles.

Toys
Beeman & Hendee
447 South Broadway

If you don't buy your suit at "Kahns" you don't buy your suit "RIGHT"
457 So. Broadway

M. Fredrickson HAIR DRESSING PARLORS
743 SOUTH BROADWAY.
(Formerly with Weaver-Jackson Co.)
Shampooing 50c
HAIR DRESSING 50 CENTS.
MARCEL WAVE 75 CENTS.
Near "Terrill's."

Los Angeles County—Correspondence from Its Cities and Towns.

NEWS REPORTS FROM CORRESPONDENTS OF THE TIMES.

PASADENA.

INVESTIGATION PLEASES THEM.

OFFICIALS SURVEY PAVEMENT THROUGH GLASS.

"Wonderful Find," They Exclaim, and Will Instruct City Attorney of Los Angeles to Draw Up Ordinance to Take Advantage of New Discovery in Crown City.

Office of The Times, No. 7 S. Raymond Ave.

PASADENA, June 11.—Three Los Angeles officials looked as pleased as boys with new toys, after they had ridden about this city in an automobile yesterday, and had investigated the new oiled macadam pavement on South Oakland avenue, said to be the first of the kind laid in a city in the State.

The Angeleños were Councilmen Dromgold, W. H. Humphreys, head of the street department, and his chief deputy, W. C. Laws.

"Why," said Dromgold, "we had to get out of the machine several times and look at the pavement through a glass. It is wonderful. I am going to have the City Attorney of Los Angeles instructed to draw up the necessary ordinance immediately that we may take advantage of the new find."

The charge of embezzlement preferred against Mrs. Vena Stevens by the proprietor of Austin's bakery, in which she formerly acted as cashier, and where, it was alleged, she embezzled 25 cents, was dismissed by Justice Klamroth yesterday afternoon. Then she was charged with having embezzled 20 cents. She pleaded not guilty and her trial was set for June 18. Mrs. Stevens has engaged Attorney Ticknor to defend her.

SOCIETY FAVORITES TO WED.

Harold Dana Dale and Miss Hazel B. Woods, young society favorites, will be married at All Saints' Episcopal Church Wednesday morning at 10 o'clock. Their honeymoon is to be spent in Big Bear Valley. Dale is the son of Mrs. Edward R. Dale of Altadena. He is connected with the Pacific Wharf and Storage Company of San Pedro and Los Angeles, a graduate of Marietta University, O., and a member of the Valley Hunt Club.

Miss Woods is the daughter of Mrs. Walter N. Holmes of Altadena, and a niece of Congressman Frank Woods of Iowa. She is a graduate of the Pasadena High School.

Rev. Leslie E. Learned will perform the ceremony in the presence of immediate relatives and a few intimate friends. After September, the couple will be at home to friends at No. 528 California Terrace, Pasadena.

DR. HOYT GOES TO JAPAN.

Dr. Albert Sherman Hoyt of Buena Vista has gone to Japan, this being his sixth visit to the land of the cherry blossom. At his home in Pasadena he has a rare collection of all manner of curios from the Orient. He is a student of the Japanese form of government, speaks the language well and has a sincere admiration for the remarkable strides that have been made by the little brown men. Mrs. Hoyt went to San Francisco to see her husband off. She will spend the summer here.

At the next meeting of the directors of the Merchants' Association the date for the Pasadena Annual Picnic will be selected and the place at which the picnic will be held named. Venice is competing with Long Beach and Redondo Beach for the honor of entertaining the "Crown Cityites." It is believed that Redondo Beach will win.

BUYS ON OAK KNOLL.

Frank S. Wallace today purchased a lot in the Oak Knoll tract on which he intends to build a residence in the near future. The site is the first one sold on the old Allendale ranch property and has a frontage of 150 feet and a depth of 437 feet. It includes Knob Hill and overlooks Pinehurst Drive.

"BOB" GETS FIRST TAG.

"Bob" Ward was first to claim a new tag at the offices of the Humane Society today when the new license year was ushered in. "Bob" is owned by Dr. C. H. Ward, a well-known Elk. During the past year the Humane Society, under its agreement to collect all dog taxes for 75 per cent. of the collections, has taken in $2046. The new régime, going into effect July 1, taxes female canines $2.50, or $1 more than the old. Males stay at the $1.50 mark.

The Board of Trade is planning for the entertainment of a large party of business and professional men of Brooklyn, N. Y., who expect to visit this city on July 16.

TO IMPROVE CAR LINES.

Large forces of Pacific Electric car track repair men, under C. E. Gaines, superintendent of right of way maintenance, are tearing up the streets and will resurface between local car tracks on several important thoroughfares. The work extends on North and South Lake avenue from Washington street to California. On North Raymond avenue the tracks will be resurfaced from Holly north and on Broadway from Colorado south—probably to California.

SURPRISES MASONS.

Just because they gave him an easy goat to ride, John Vischer Eliot, one of the local society leaders, gave a feast after his initiation last night. The Masons were surprised and delighted. There were speeches by E. B. Spencer, Master of Southern California Lodge; Senior Grand Warden Weller of Los Angeles, Judge Bledsoe of San Bernardino and the host.

PASADENA BREVITIES.

The North Congregational Church Sewing Circle worked yesterday for the Kelsey family, which lost practically everything in the fire in which Mrs. H. B. Kelsey was fatally burned. The circle was entertained by Mrs. George M. Morrison of East Washington street.

Rev. Wilbur Chapman will conduct the funeral of Gideon Stewart, the eminent Prohibitionist who died Thursday. The service will be held at the chapel of the Ives, Warren & Salisbury Company Saturday afternoon at 2 o'clock.

The Pasadena Nazarenes have extended a second call to Rev. Dr. E. F. Walker. He has not yet replied. D. H. Ely, F. E. Crawford, Fred Speicher and Mrs. Ollie Kirk were chosen delegates to the district assembly meeting in Los Angeles.

The Sons of St. George have chosen E. A. Shoebridge, President; G. Kennedy, Worthy Vice; R. J. Wray, Secretary, and Dr. Crance, Physician.

Dr. W. H. Ballard was elected President; Susan C. Whitney, Vice-President; S. J. Martin, Secretary, and Dr. A. J. Stocking, Treasurer, of the Fraternal Brotherhood.

The Knights of the Maccabees have elected the following officers: Sir Knight Walters, Commander; Sir Knight Beck, Lieutenant-Commander; Sir Knight Zube, Chaplain, and Sir Knight Archibald, First Master of the Guards.

Dr. Henry Sherry will address the meeting of the North Methodist Church Brotherhood Tuesday evening.

Sixteen players entered for the Throop tennis tournament yesterday.

An important meeting of the Auto Club of Southern California's directors will be held at the Board of Trade rooms Thursday evening and matters of importance will be discussed.

Randall Booth, a Mojave Indian, who is a student at the Christian Training School at Huntington Park, addressed a large audience at the Rescue Mission on South Fair Oaks avenue last evening.

Four two-story houses will be erected at Nos. 484, 494, 504 and 510 South Los Robles avenue by Phelps & Cassels during the summer. They will cost more than $20,000.

Hotel Vista del Arroyo, New Annex, Bungalows. Unexceptionable environments. Pasadena.

Phelps for wall paper and paints.

Wadsworth sells paints.

MAY SERVE AFTER HALE.

Former Pomona Pastor Is Likely to Be Chaplain of United States Senate.

[SPECIAL CORRESPONDENCE.]

POMONA, June 11.—It is probable that Rev. U. G. B. Pierce, who was for three years pastor of the First Unitarian Church of this city, will be chosen to fill the vacancy in the office of chaplain of the United States Senate caused by the death of Rev. Dr. Edward Everett Hale. Mr. Pierce is now one of the foremost Unitarian leaders in the East, and during Dr. Hale's illness has been acting chaplain of the Senate.

DEATH ENDS SUFFERING.

Wife of Covina Minister Passes Away. Row Arises Over Commission on Real Estate Deal.

COVINA, June 11.—Mrs. Charlotte Dundas Fletcher, wife of Rev. Alfred Fletcher of Holy Trinity Episcopal Church, died this afternoon at 2 o'clock, after an illness of nearly two years. She was 48 years old. Death was due to pleuric effusion. Mrs. Fletcher showed the greatest fortitude during the long months of her illness. The funeral will be held Monday morning at 10:30 o'clock at Holy Trinity Church, Bishop J. H. Johnson, D.D., and Dr. A. G. True, D.D., of Los Angeles officiating.

Mrs. Fletcher was born in Alliston, Can. Her parents were Mr. and Mrs. James Dundas. She came to California twenty-three years ago.

She leaves beside the widower, two sons, Alfred C. B. and John D. Fletcher, and one daughter, Evelyn C. Fletcher.

HOST MARRIES 'EM.

The marriage of Herbert Kistler to Miss Josephine Wilson, both of Covina, took place Thursday evening in Duarte at the home of Rev. R. W. Clelland. The host officiated. Mr. and Mrs. Kistler left immediately for Catalina.

ROW OVER COMMISSION.

A dispute over a realty commission has arisen out of the sale of 137 acres of orange property belonging to the San Dimas Heights Citrus Fruit Company of which Daniel Durkee is president. The property was recently sold to W. C. Ames, a banker of Los Angeles. The commission on the sale, amounting to $1700, is claimed by the firm of Stanton & Harnish of Covina. Cramer, a realty man of Los Angeles, has put in his claim for the entire sum, and an attachment has been levied upon the sale money by Stanton & Harnish, effectually blocking all further proceedings.

STRIKE FALLS THROUGH.

The strike of the orange pickers in the employ of the two associations belonging to the California Fruit Exchange turns out to be of little moment. The places of the disgruntled pickers have been filled by experienced help from Riverside, and from men secured through the Los Angeles employment offices. More pickers are now in town than can secure employment.

NEW NAME, SAME BUSINESS.

Amusement Enterprises of Redondo Improvement Company Under New Management.

REDONDO BEACH, June 11.—The Redondo Improvement Company, which formerly had the management of all amusement enterprises of the Los Angeles and Redondo Railway Company, such as the pavilion and bath-house, as well as many other departments, has gone out of existence. By an order of C. H. Burnett, manager, which became effective June 1, these affairs now come under a newly-created office, known as the water-front department, in charge of W. T. Maddex, superintendent of the road. The change was made to facilitate the handling of the business by centralizing it under one head. The management of the old plunge bath-house, the human roulette wheel, the pavilion, the new bath-house, also all rental property and concessions on the water front, will come under Mr. Maddex's supervision.

The formal opening of the Huntington plunge will be held some time between the 20th inst. and July 1.

A YELLING FINALE.

A "College Evening" was the programme at the Parent-Teachers' Association meeting this evening in the High School auditorium. Mrs. W. R. Albee arranged the numbers, which included addresses on college life by Prof. A. M. Brooks and Mertan Albee; songs by a chorus of college men; a whistling solo by Wilson Albee; a vocal solo by Miss Mabel Schrader, and the Oski yell by the entire attendance as a grand finale.

The grammar school graduates were entertained this afternoon by the High School students at the latter's auditorium. A programme was given and refreshments served. The visitors were shown over the building, and an effort made to acquaint them with High School work and life.

DUARTE.

DUARTE, June 11.—The auditorium of the handsome new grammar school was opened last night for the first time, and a large audience greeted the graduating class of 1909. The class colors of green and pink were used effectively throughout the building, and an excellent programme presented. County Superintendent of Schools Keppel gave an address and presented diplomas. The members of the class are: Carrie Blain, Margaret Gerhart, Lenola Marquis, Ethel Moore, Lindsey Williams, Charles Wilson, Rolla Wilson, Kenneth Carter, Clyde Holcomb and Eugene Hosfield.

SEA-GOING.

TUG WILL TAKE MAIDEN PLUNGE.

IS TO BE LAUNCHED AT LONG BEACH TODAY.

Virgil Rogue to Slip Into Channel at High Tide This Afternoon. Odorous Bones of Long-Dead Whale Bring Strong Kick from the Chamber of Commerce.

LONG BEACH, June 11.—The first ocean-going vessel built at the Craig shipbuilding plant will slide into the channel of the inner harbor at high tide tomorrow evening. The vessel is the Virgil Rogue, built at a cost of $75,000 for the Western Pacific Railroad. The tug is 120 feet long, twenty-four feet beam with fourteen feet depth of hold. She is fitted with compound marine condensing engines of 700 horse power. Three or four weeks will be required to fit the vessel for sea.

Word was received today from Bishop Edwin H. Hughes, resident bishop of California, that he will preach the dedicatory sermon for the new First Methodist Church on Sunday, August 8.

ODORIFEROUS BONES.

The skeleton of the whale recently placed in the basement of the Carnegie library is proving an unwelcome occupant. Confined within four walls the fishy odor from the old bones is almost unbearable. The Chamber of Commerce, which will meet in the library, will ask the Council to arrange for placing the exhibit out of doors on the bluff where every one passing can see it, which would enhance its advertising qualities.

Matthew Armstrong, aged 76, suffered a stroke of apoplexy today, and in two hours was dead. He leaves a widow and three daughters. Mr. Armstrong resided in Long Beach six years.

CALL OFF PATROLMAN.

Acting on the advice of the City Attorney, Chief Williams today ordered Patrolman McCown home from East San Pedro. The attorney ruled that Long Beach's jurisdiction was at an end and therefore no arrests could be made by the officer, even for violations under State laws.

OFFERS SITE.

On information that the Fellows Boat Works at Terminal Island desires a location on the inner harbor, the Chamber of Commerce this morning empowered a committee, Lewellyn Bixby, J. F. Craig and C. J. Curtis, to confer with Mr. Fellows and offer him a site and a ten-year lease on it.

WANTS SONS BACK.

Tom Phipps and Will Ashby, sons of well-known residents, have been missing from home since Sunday night. They are said to have run away because of fear of arrest for driving a hired horse so hard that it dropped dead. The owner of the horse says it was of nervous disposition and not having been driven for some time, the boys may not have been entirely responsible. The parents of the boys are willing to pay the damages, and want their boys to come home.

Ohlmeyer's Band, June 15.

POMONA ELKS HELP.

Lodge of Valley City Contributes Two Thousand Dollars to the Entertainment Fund.

POMONA, June 11.—The local lodge of Elks which is working hard for the success of the coming Elks national convention to be held in Los Angeles, next month, will contribute $2000, toward the fund for the entertainment of the visitors.

Flag day will be observed here appropriately with exercises at Ganesha Park on Monday. The Women's Relief Corps is arranging a special programme.

The grammar grades of the public schools and the kindergartens have closed for the summer vacation and all of the school rooms will be renovated.

While bicycle coasting on Second street near Gordon street last night, William Conrad, 16 years old, collided with an automobile driven by John Beck, was thrown from his wheel and his leg was broken. Young Conrad was returning from his work at orange picking.

Coronado Tent City Band—June 15, at Simpson Auditorium.

WANT BIDS ON BONDS.

Supervisors Advertising for Purchasers of Recently-Voted School Issue.

SOUTH PASADENA, June 11.—The Supervisors are advertising for bids for the purchase of the $60,000 worth of school bonds voted recently. The proceeds of these bonds are to be used for increasing the school facilities on the east side. The bonds will bear interest at the rate of 5 per cent. a year. Bids will be opened June 21.

Mrs. Zepora C. Renehan of Ocean Park, and R. C. Gortner of Los Angeles, who were married recently and are spending their honeymoon in San Diego, will be at home to their friends in Oneonta Park after September 1.

At the regular meeting of the Eastern Star last night, Mr. and Mrs. Norman Marsh and Miss McGillivray were initiated into the order. Light refreshments were served.

The class day exercises of the seniors of the High School will be held in the school auditorium the 19th inst. Admission will be by card only.

Mrs. L. J. McConnell of No. 1011 Monterey Road will deliver an address at Burbank Sunday evening on "Past Achievements and Future Aspirations of the C.W.B.M." She will also deliver the centennial address before the Christian Woman's Missionary Society at Covina next Wednesday, June 16, at 2:30 o'clock p.m.

Children's Day will be observed at the Calvary Presbyterian Church Sunday morning. The exercises will include songs and recitations by the children, and a short address by the pastor, Rev. C. M. Fisher.

J. J. Cooper, No. 1855 Monterey Road, has as his guests his son and the latter's family from Washington.

The mild baths given at Arrowhead Hot Springs are perfection. Fresh mud for each bath from the great medicated bogs.

LARGE RECEPTION.

Monrovia Graduating Class Honored. City Will Equip Supply Yard. Granite Club Will Move.

MONROVIA, June 11.—The seventh grade pupils of the Charlotte-avenue school gave a large reception this afternoon in honor of the graduating class from the grammar schools. The building was decorated throughout with scarlet geraniums and ferns. Refreshments were served in the library. Dr. Ansel Johnson made the address to the class. Miss Gretchen presented the class picture, a fine reproduction of King's "Roadside" and Miss Woodenia Hammond responded. A musical programme was given by Prof. Doelle. The members of the class are Lindley Bynum, Marguerite Caughell, Hattie Collopy, Fred Cronenwett, Joy Down, Arthur Evans, Hazel Foust, Lois Gibson, Myrtle Hale, Eva Hall, Harold Hazen, Pearl Heckman, Marie Herron, Una Knox, Eugene La Rosse, Frank Long, Ernest Lousier, Stanley Lyons, Luton Lyons, Sidney Moore, Helen Nichols, Leon Revolon, Paul Rockwood, Hilda Schultz, Freda Schultz, Roger Sevier, Hollie Seymour, Jennie Slosson, Francis Smith, Lester Smith, Letitia Vore, Gladys Walker and Ruth Woodrow.

SUPPLY YARD.

An appropriation to equip a supply yard and stables has been made the street department by the City Trustees. Under the direction of Superintendent Monroe a tract with 150 feet frontage on Chestnut avenue along the Southern Pacific right of way will be utilized. It was acquired by the city some years ago for well-development purposes but all attempts to obtain water proving futile has since remained idle. Excavations will be made for a cement tank in which at least a carload of asphaltum oil for street repair can be stored.

LEASES NEW QUARTERS.

The Granite Club has leased for five years the third story of the W. H. Evans Block and will soon vacate present quarters in the Granite Bank building. The new apartments have a floor space 54x80 feet and consist of reception hall and lounging room, assembly room, dining-room, kitchens, butler's pantry, writing-room, etc. By means of folding doors all the main rooms may be united on banqueting or reception occasions. The club includes in its membership 130 of the leading business men and capitalists of the city.

START WORK.

The B. R. Davisson Construction Company sent a force of workmen yesterday to begin the construction of the Azusa public library. The building will be of brick with green sandstone trimmings and will cost $11,000. It will be ready for occupancy October 15.

Thomas Glenny, road overseer of this district, will begin the oiling of highways within ten days.

The art department of the High School exhibited today from 2:30 o'clock to 5 p.m. work of the art classes during the past year.

Ohlmeyer's Coronado Tent City Band Invitation Concerts, Simpson Auditorium, Tuesday, June 15.

BOULEVARD SPEEDY.

Auto Dealers' Committee Predicts Gait of Ninety Miles an Hour on Oiled Track.

SANTA MONICA, June 11.—It is up to the cars entered for the big automobile race to make good the speed prediction made today by members of the Automobile Dealers' Association, after inspecting the oiled boulevard. The track is good for ninety miles an hour, it is claimed.

Arrangements are now being made for providing an adequate police force to patrol the entire course. The authorities at the Soldier's Home will take care of that end of the course, and fifteen detectives from Los Angeles have been engaged, besides several hundred special patrolmen. Mayor Dudley today named a committee to solicit funds to defray the expenses incurred.

Death from heart disease was the conclusion reached by the Coroner, after viewing the body of Michael Maloney of Tucson, Ariz., who died suddenly on the sand of the beach yesterday afternoon. Maloney was a brother of John Maloney of Los Angeles, who has taken charge of the remains.

It is thought the death of William P. Chattelton, which took place last night at the hospital, resulted from his lengthy stay in the salt water, Sunday. Pneumonia was the direct cause of death, but the belief is that this was brought about by a chill that followed a three-hour bath. Chattelton was 29 years of age, and a member of the Fraternal Brotherhood.

Miss Edith Hinderer is the new secretary to Mayor Dudley, succeeding Miss Ethel Pelley, resigned.

Invitation concerts, Simpson Auditorium, Tuesday.

TWENTY MINUTES AHEAD.

Chehalis Wins Exciting Race from San Pedro to San Francisco—Option on Schooner.

SAN PEDRO, June 11.—After a race of thirty-one hours up the coast from this port, the steamer Chehalis arrived at San Francisco yesterday but twenty minutes ahead of her rival, the steamer Norwood. But even this narrow victory is a doubtful one, as the Chehalis had rounded the breakwater here Tuesday evening before the Norwood had weighed her anchor.

Jebsen & Ostrander of Seattle have taken an option on the gasoline schooner City of Long Beach for $22,500. It will expire Monday morning. If the firm buys the vessel it will operate it between Central America and Mexican ports, where the big German steamers Erna and Ella, now calling here, cannot enter, or where there is not enough business to pay them to call. The gasoline vessel will be used as feeder and lighter for the big steamers.

San Pedro assumed jurisdiction over Terminal Island this morning, and Officer Logan was detailed to police the district until a regular man is appointed.

Finest resort hotel in Southern California at Arrowhead Hot Springs. In the mountains, 2000 feet elevation.

TROPICO.

TROPICO, June 11.—The grammar school was closed today and a picnic dinner was held in the grove. Mrs. Charles Murray, assisted by a score of ladies, arranged the lunch. Mrs. M. E. McClure, principal of the school, superintended a brief programme on the tennis court, which was enclosed with canvas and pepper boughs. Girls of the first grade, Miss Jennie Clay, instructor, sang; Gladys Goddard recited; pupils of Miss Freda Borthick's room sang; Walter Cole, recitation; Wand Scofield and Helene Morgan, piano duet; sixth grade pupils, Miss Crystal Waters, instructor, concert recitation, "Hats Off;" songs, pupils Miss Clarice Merrill's room; Merrill Blain, recitation; songs, pupils of Miss May Cornwall's room; ribbon drill, sixteen girls under direction of Miss Sara McLean.

A. C. Wheat, assistant superintendent of schools, gave a brief address on "Some Tendencies in Modern Education." A handsome flag was raised and as Charles Schick snapped the cord that held the folds of the flag filled with rose petals, the 200 pupils gave the flag salute. Marjorie Imler recited "Our Flag" as the banner unfurled, and the audience sang with vim "The Star Spangled Banner."

Don't go to Carlsbad, same thing at Arrowhead Hot Springs.

The Doctor Writes of Counterfeiters

Hyannis, Mass., Aug. 17, 19[..]

CHAS. H. FLETCHER, New York City.

Dear Mr. Fletcher:—I wish to congratulate you on your numerous victories over counterfeiters and imitators of Castoria, and trust the time is not far distant when these inferior and dangerous mixtures will be entirely suppressed.

You are right when you say in your advertisements that it is "Experiment against Experiment."

I feel it to be an outrage, and an imposition upon the parents of little children that my name should be associated with imitations of Castoria, dangerous to the health and life of these little ones who too often fight their battles for life in w[...]

Let me again commend you for the high standard you have maintained in the preparation of my prescription, and I confidently believe it is due to the scrupulous integrity you are indebted for the wonderful sale of Castoria to-day and the steady growth it has had since I gave you the details of its manufacture in my laboratory thirty-three years ago.

Samuel Pitcher, M.D.

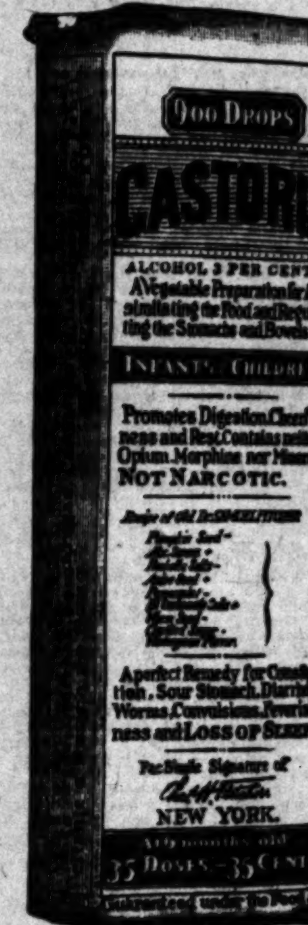

Exact Copy of Wrapper.

Letters from Prominent Druggists addressed to Chas. H. Fletcher.

Mansur Drug Co., of St. Paul, Minn., says: "We are not in the habit of recommending proprietary medicines, but we never hesitate to say a good word for Castoria. It is a medical success."

Hegeman & Co., of New York City, N. Y. say: "We can say for your Castoria that it is one of the best selling preparations in our store. That is conclusive evidence that it is satisfactory to the users."

Myers-Dillon Drug Co., of Omaha, Nebr., says: "Your Castoria is one of the best sellers we have. We cheerfully recommend it to our trade voluntarily at all times, and will testify to its merits at any and all times."

Weber Drug Co., of Indianapolis, Ind., says: "Fletcher's Castoria is an article for which there is no substitute. It is undoubtedly one of the most popular articles on the market to-day and our customers for it are numbered by the hundreds."

Parrish & Bailey Pharmacy, of Los Angeles, Cal., says: "During our experience of over 30 years in the retail drug business we have never found a proprietary remedy that has had such a large sale or given such universal satisfaction as your Castoria."

Theo. Metcalf Co., of Boston, Mass., says: "We have handled Fletcher's Castoria for years and consider it one of the best preparations [...] Our sales are continually increasing and everyone of our customers has nothing but praise for Fletcher's Castoria."

W. H. Chapman, of Montreal, Que., says: "I have sold Fletcher's Castoria for many years and have yet to hear of one word other than praise of its virtues. I look upon your preparation as one of the few [...] patent medicines having merit and unhesitatingly recommend it as a household remedy."

GENUINE CASTORIA ALWAYS

Bears the Signature of

Chas. H. Fletcher.

The Kind You Have Always Bought

In Use For Over 30 Years.

THE CENTAUR COMPANY, 77 MURRAY STREET, NEW YORK CITY.

AVALON.

AVALON, June 11.—A world's record catch upon three-six tackle was made here today by President T. McD. Potter of the Catalina Three-Six Club, who landed a ninety-two-pound sand shark.

Mrs. H. Morgan, formerly one of the society leaders of this place, who, two months ago, left to visit in Oakland, is dead.

The revenue cutter McCullough will arrive in port Sunday morning.

Charged with non-support of his wife, Frank Sims, aged 35, was arrested here today by Deputy Constable Stillwell and taken to Los Angeles.

TEMPTATION.

EMBEZZLEMENT IS CHARGED.

EMPLOYEE ACCUSED OF TAKING ATTORNEY'S STOCK.

More Than Three Thousand Shares of Salt Concern Appropriated, It Is Alleged, by Man Who Has Disappeared—May Be Arrested in San Francisco.

Clarence C. Spicer, an attorney in the H. W. Hellman building, yesterday afternoon swore out a warrant before Justice Summerfield for the arrest of H. M. Fortman, his former assistant, who is charged with having embezzled 3750 shares of stock of the Crystal Salt Company, valued at $937.50.

Fortman came here recently from Boston and represented himself to be an attorney. Several days ago he was given certificates of the salt company, which were to be renewed in Spicer's name. Instead, he had his own name inserted, it is alleged.

Thursday afternoon, Fortman and his wife, known as Elizabeth A. Hatch, and under whose name he carried an account with the American National Bank, left the Hotel Astoria, where they had been living, for San Francisco. Spicer discovered this only yesterday, and investigation showed that Fortman had taken the stock with him, he asserts.

Police officials in the northern city have been notified to arrest the man on his arrival there. He is described as 36 years of age, and weighing 175 pounds. He wore a rough gray or a blue serge suit and a green hat.

While in Los Angeles Fortman passed as a man of means. He claimed to own an automobile and considerable property in the East.

CAUGHT AFTER ESCAPE.

Charles H. Widrig, who is wanted in Los Angeles on the charge of having passed worthless checks, and who, Wednesday afternoon, after his arrest in Seattle, escaped from Deputy Sheriff Zimmerman, was caught in Vancouver, B. C., last night. The police found his baggage at a pier in Seattle, and this gave the clew to his destination.

No Wonder She's Cross

The woman who has a thousand petty cares and annoyances while she suffers with headache or sideache must not be blamed if she cannot always be angelically amiable. What she needs is thoughtfulness from her family and such a simple and natural remedy as Lane's Family Medicine, the herb tea that makes weak women strong and well. Sold by druggists and dealers, 25c.

NEVER AGAIN

Will you have to pay $13 or $14 per ton for coal. S[tone] Canon Coal is now here to stay.

ASK YOUR DEALER FOR IT. GET YOUR SUPPLY FOR THE COMING WINTER.

Lump, delivered .... $9.0[0]
Stove Coal, delivered .... $8.0[0]

FULL WEIGHT GUARANTEED. Stone Canyon Coal is clean, free from slack, dust and dirt—No waste. IT WILL SAVE YOU MONEY.

CHALLENGE COAL CO., Dist. Agents
J. J. MELLUS, Manager
City Office, 123 W. Third — Yards, 27th and Compton [...]
Sunset Main 51, Home A6029 — Sunset South 916, Home [...]

SALT LAKE ROUTE

For a Sunday Outing Go to Riverside...

There's no more delightful trip just now than to the Orange Grove City and no better way to go than on the 8:35 a.m. train of the Salt Lake Route, from First-street Station.

Round trip Sunday rate is $1.75. Get tickets today at 601 So. Spring St., or at Station.

OPEN NIGHTS

During June our Great Premium Sale is in full blast. A Premium given on every Piano of from $76 to $213.

Bartlett Music Co.
231 S. Broadway—Opp. City Hall.

JUNE PREMIU[MS]

Bartlett Music Co.
231 S. Broadway—Opp. City Hall.

ELECTROPODES

Will Cure All Nervous Ailments or Money Back

Cure Where Drugs Fail

Buy Electropodes of your Druggist, and if he cannot supply you, have him order a pair from
Western Wholesale Drug Co.
Pacific Coast Distributors — Los Angeles

Angelus Dental
Painless Dentists
At Painless Prices
N. W. Corner 4th and Spring

That New Suit
BEST BOUGHT HERE
$25 to $50. Made to Measure
EISNER & CO., Tailors
Angelus Hotel Building

SOX DARNED FREE
F 4675
DIAMOND

Your Credit
Will buy all the furniture you need for your home—$10 down, $10 a month
COLYEAR'S
509-11 SOUTH MAIN STREET

S. NORDLINGER DIAMONDS
323 S. Spring St.

Newsy Happenings

NEWS REPORTS FROM [...]

BIG WORK.

PLAN TO FIGHT WHITE PLAGUE.

[SAN] DIEGO IS TO HAVE FREE DISPENSARY.

[...] Not Confined to Aiding Victims of Consumption, But Will Extend to All Sick Persons Applying for Assistance—Deputy Game Warden Tired of Playing Politics.

[SAN] DIEGO, June 11.—Under the [auspi]ces of the Anti-Tuberculosis Society the first free dispensary in San [Diego], and one of the first of its kind [in C]alifornia, has just been established at Columbia and G streets. [...] the organization is primarily [...] for the purpose of combating [the d]read white plague among the [poorer] classes of the city, it is an[nounced] by those in charge that no [...] or disability cases will be [refused], provided the patient is de[stitute] and had no other means of [...]. The home will be opened on [...]day.

[...]

TOO MUCH POLITICS.

[...]

COSTLY TO TAXPAYERS.

[...]

FOR THE FOURTH.

[...]

FORWARD PATENTS.

[...]

ORANGE.

[...]

Hay at Wholesale. [...] E. S. Lacy, Bakersfield, Cal.

Newsy Happenings South of the Tehachepi.

NEWS REPORTS FROM CORRESPONDENTS OF THE TIMES.

...ON WORK.

...AN TO FIGHT WHITE PLAGUE.

...ORD IS TO HAVE FREE DISPENSARY.

...ow the Dullard to Aiding Victims of Consumption, But Will Extend Aid to All Sick Persons Applying ...Anderson—Deputy Game Warden Tired of Playing Politics.

...ERSIDE, June 11.—Under the ...s of the Anti-Tuberculosis So... the first free dispensary in San ...rdino, one of the first of its kind ...ornia, has just been estab... at Columbia and G streets. ... the organization is primarily ...ed for the purpose of combating ...ed white plague among the ... of the city, it is an... by those in charge that no ... or disability cases will be ... provided the patient is de... and has no other means of ... The home will be opened on ...

...ard in medicine has been se... to take charge of the work. ... Catherine Hewitt, until ...superintendent of the Morris ... Hospital for Children, one of ... institutions of its kind in ...

...ard is the line of relief work ... for the home that it is more ... that the anti-tubercu... will be overshadowed by ... forms of relief work. It is ... the new home will be the ... point for the newly or... Associated Charities.

...e of the important departments ... the "emergency loan closet," ... will be kept every possible ... that could be needed in ob... cases. Prominent physicians ... agreed to donate certain hours ... by the services of the In... free of charge, and a number ... young society women ... recently commenced sewing to ... linen and other necessary ar...

...ong those who have ... the promotion of the ... Rev. J. T. French, pastor ... Episcopal Church, ... Mary J. Gale, secretary ... branch of the American ... Red Cross Society; Drs. ... Parks and Magee, and ...

...O MUCH POLITICS.

...ent that he is tired of being ... politics, and that he ac... position with the under... he was not to be inter... in the performance of his ... Jones, deputy county ..., resigned his position ... Jones was employed to ... protection of the moun... and other wild game in City ... claims that he was con... called away from his ... from the City Hall, ... was not backed up in ... by the city's legal de...

...e has found it impos... protect the quail in the park ... open season for the birds, ... has more than once nar... being struck by a bul... reckless hunter. The ... the stand that it would ... impossible to enforce the ... the open season and ac... resignation.

...E TO TAXPAYERS.

...ty and fifty men, each ... a day from the County ..., are being examined in ... jury's division of the Superior ... an effort to secure a jury to ... trafic, charged with at... to dynamite the home of ... Clark of the Supe... So far not a single man ... readily accepted by both ... hearing bids fair to last ... When court adjourned ... not in the jury box, but ... ordered to peremptory chal...

...R THE FOURTH.

...patriotic and several civic ... of the city are planning to ... a big celebration of Inde... Day. The programme will ... of parades, yacht race, boxing ... automobile race and possibly ... aeroplane programmes of ... racing and music, winding up ... fireworks display. The G.A.R. ... Spanish War veterans and ... among the organizations ... have signified their inten... taking in the movement.

...ORWARD PATENTS.

...ents from Sacramento that ... Glenn and Surveyor-... Hervey have forwarded to ... patents to 12,000 acres of ... land, which has been held by ... and demanded by the Fed... Through some cler... in Washington got this land ... government takes a school ... in the State, the latter is ... to receive in return an equal ... in the government. Through ... error has come into posses... more acres than it was ... the last is located in San ... in the Cleveland Na...

...GRANGE.

...June 11.—The marriage of ... Hildreth and William ... solemnized at the home of ... parents last evening. Rev. ... of the Presbyterian ... officiating. Owing to the ill... bride's father, her uncle, ... gave her away. Miss ... played the wedding march. ... was decorated with ferns ... Harry Mahan was best ...

...ogramme for com... week of the Union High ... evening, the 18th inst., ... D., will preach the ... In the Meth... of the churches unit... on Tuesday and ... the class play, ... will be given in the ... High School. On ... the grad... of the High School ... auditorium. The ... Edward T. Abbott, ... Carey T. Billings... Elizabeth Au... Carlisle Briggs, ... Elsie Melvina ... Hollie Easley ... Churchill, Hen... Edna ... Olive Mc... Morrison, ... Park, Jr., ... Webster ... March ... Farber and ...

...Cal.

...DAY Outing ...erside...

...trip just now than to go ... better way to go than on ... Salt Lake Route, free ...

...e is $1.75. Get tickets at ...r at Station.

...JUNE PREMIUM ...

...Every Piano in store marked plain figures. Cash Prices from $75 to given. Open ...

...Bartlett Music Co. ...S. Broadway—Opp. City ...

...gelus Dental ... Painless Dentistry ... Painless Prices ... Corner 4th and Spring ...

...SOX DARNER ... FREE ... 6675 ... DIAMOND LAUNDRY ...

...323 S. Spring St. Cal.

YOUNG PEOPLE GREET HEAD.

Dr. Francis E. Clark Given Ovation by Endeavorers on His Arrival at Riverside.

RIVERSIDE, June 11.—Dr. Francis E. Clark, president of the World's Young People's Christian Endeavor Union, and founder of the young people's movement of which he is the head, arrived in Riverside last evening, and was given an enthusiastic ovation by the Endeavorers of this and surrounding cities. Several hundred Young People greeted him at the station, and, headed by the Y.M.C.A. band, escorted him to the First Baptist Church, where a rally was held.

Following a strong address by Dr. Clark, talks were given by H. H. Godber of Pasadena, State Christian Endeavor president; Paul Brown, State field secretary and evangelistic superintendent; Winifred Skinner, State intermediate superintendent; Miss Joy Keck, State missionary superintendent, and Mrs. Mitchell Haskell, corresponding secretary.

NATIVE SONS ORGANIZE.

With a charter membership of twenty-five, Riverside Parlor No. 251, Native Sons of the Golden West, was organized last evening. The ceremonies were conducted by H. C. Lichtenberger, grand second vice-president; Nathan P. Bundy, district deputy grand trustee, and Andrew Necker, grand organizer. The new officers installed were: Judge F. E. Densmore, past president; A. A. Wood, president; L. B. Scranton, first vice-president; F. A. Bixler, second vice-president; G. A. Mills, third vice-president; W. P. Boggs, recording secretary; G. W. Lowell, financial secretary; F. W. Twogood, treasurer; H. H. Grundstrom, marshal; T. F. Flaherty, C. A. Ables, P. K. Frankenheimer, trustees; A. J. Pence, inside sentinel; A. R. Gamble, outside sentinel; Dr. O. C. Darling, physician.

Over thirty visitors were present, including Past Presidents Bert L. Farmer, I. W. Birnbaum and E. W. Biscailuz, of Los Angeles Parlor No. 45; Past Presidents Calvert Wilson and F. J. Palomares of Romona Parlor No. 169; Past President Edward B. Lovie of Corona Parlor No. 196. Many members of the different parlors of Los Angeles also made the trip to Riverside. After the institution ceremonies a banquet was served.

Arrowhead Hot Springs will cure that rheumatism.

SEWER FARM NUISANCE.

Orange County Officials Decide to Enjoin Users of Refuse for Irrigation Purposes.

SANTA ANA, June 11.—County Health Officer Ball and Dist.-Atty. Davis today made a trip along the outfall sewer and as a result of their investigations it is probable that an injunction will be brought against A. Fukuda, a Japanese who rents the city's sewer farm, and against others who use sewage for irrigation purposes.

Should this suit be brought it is probable that the result will be that the city will have to build an addition to its septic tank. At the present time the sewage is not run through the tanks, which are nothing more than sediment tanks and do not allow of the disintegration and destruction of germs.

The health officer claims that the spreading of sewage that has not passed through the septic process or its use for irrigation constitutes a nuisance, and as such can be abated.

TO FIGHT TRUSTEES.

A subscription list is being signed by property owners on South Main street, for the purpose of raising a sum of money to go into the courts and fight the city's proposal to put down cement concrete gutters on South Main street. An injunction suit stopping procedure by the Trustees will be brought.

A. R. Rowley, who has been in the drug business in Santa Ana for a quarter of a century, has sold his interests in the Rowley Drug Company to his partner, C. S. Kelley, and will retire from business.

MAKES SPECIAL TRIP.

Father of Christian Endeavor Movement Visits Corona—Street Improvements.

CORONA, June 11.—Rev. Dr. Frances E. Clark, known familiarly as Father Clark of the Christian Endeavor movement, made a special trip from Riverside this morning to call upon his friend, Mrs. C. A. Dickinson. Dr. Clark and the late Dr. C. A. Dickinson first met twenty-eight years ago, when both ministers were pastors in Portland, Me., where the Christian Endeavor Society was founded. Dr. Dickinson was called in to give his opinion upon the movement, which was so satisfactory he himself organized the third society.

About thirty local Endeavorers went to Riverside last evening to attend the rally held in honor of Dr. Clark.

WIDEN AVENUE.

Supervisor Hamner is improving Sampson avenue from the city limits to Magnolia avenue and is to widen the avenue ten feet at the quarry. Magnolia avenue, from Corona to Arlington, will be improved next fall.

Wilbert Cobler, aged 45, died this morning. The funeral will be held tomorrow, interment to be in Riverside, the former home. He leaves a widow and two little sons.

Joana and Manuela Campo, aged respectively 1 year and 8 years, daughters of Louis Campo, both died this week following whooping cough and pneumonia.

IN INCREASE FLOW.

Chester Garner has the contract to sink a 7x8-foot tunnel to a depth of twenty feet on the J. H. Flagler property, known as El Cerrito Rancho. The well is an artesian one and flows six or eight inches above the top, but the shaft is to be sunk and a pump installed to increase the flow.

HUNTINGTON BEACH.

HUNTINGTON BEACH, June 11.—S. Langdon Blodget, cashier of the First National Bank of this city, has tendered his resignation to the directors, to take effect July 1, and it has been accepted.

An effort is being made here to secure as an attraction for the Fourth of July celebration a race between yachts of the South Coast Yacht Club. Correspondence with Chairman Laughlin of the Executive Committee leads to the opinion that it may be successful.

SANTA BARBARA.

SANTA BARBARA, June 11.—Miss Edna A. Rich, superintendent of manual training here, and the first teacher of that art in this State, has been appointed superintendent of the State Normal School of manual arts and home economics in this city. She will receive $1600 per annum from the State and a like sum from the city.

If You Want to Go East C. Haydock, Agent Illinois Central R.R., 123 West Sixth.

SUFFERING.

NEAR TO DEATH UPON DESERT.

ANTELOPE VALLEY MAN TRAMPS THIRTY-FIVE MILES.

Loses His Way, Wagon Breaks Down, Horses Die of Thirst and He Himself, Upon Reaching San Bernardino, Shows Signs of Having Had Terrible Experience.

[BY DIRECT WIRE TO THE TIMES.]

SAN BERNARDINO, June 11.—[Exclusive Dispatch.] George Redman of Antelope Valley reached here tonight from the desert, after a week's trying trip from Death Valley, during which his two horses died of thirst and heat. Redman lost his way, his wagon broke down, and after the death of the horses, both of which he shot after they had dropped from exhaustion, he tramped over thirty-five miles to Holcomb Valley, where aid was obtained. He shows every evidence of privation.

LIGHTFOOT CASE.

John H. Lightfoot, real estate broker, charged by S. Jones of Los Angeles with forgery, in connection with a deed to acreage at Highland owned by Jones, was given his preliminary examination today. Justice Thomas taking the matter under advisement until tomorrow. Lightfoot had four attorneys, whose constant objections resulted in preventing much evidence going in.

FIGHT AGAINST SALOONS.

At a meeting of Anti-Saloon League interests here tonight the question of launching a fight against saloons was thoroughly discussed, the decision being to postpone the fight until next spring. The Municipal League has taken up a fight against poolrooms and a petition is being circulated addressed to the City Council, asking for their closing under police regulations.

HORSE BECOMES INSANE.

Juan Moreno, while driving with two children to the cemetery in an express wagon, with the remains of a third child, had his rig wrecked at Third and G streets today, the horse suddenly becoming insane. Discovery by citizens that the wagon contained a rude casket with a corpse in it caused an intense shock. Quickly a new vehicle was obtained for the grief-stricken father, who explained that his wife is dying at home.

SECRET SURVEY.

Banning Prospector Sees Mounds and Stakes on Desert—Is Santa Fe Interested?

BANNING, June 11.—Interest in the proposed new railroad from Parker, Ariz., to Los Angeles has been awakened by a report brought in by Al Maxwell, a young prospector of Banning, who recently returned from an extensive tour of the Dale and other mining districts. He reports having driven along the old Union Pacific survey, east of Banning, where he saw mounds of earth piled at regular intervals and new survey stakes driven for a distance of several miles. The new survey seems to parallel the old Union Pacific survey, made many years ago, which passed through Banning and Beaumont.

The proposed line from Parker westward is supposed to be a Santa Fe move, and now that the bridge across the Colorado at Parker is finished, it is expected that construction work will be pushed vigorously. The shortest and most feasible route to Los Angeles is through the San Gorgonio Pass, and if the new line does not come this way it will surprise many who are best acquainted with the topography of the desert region.

The discovery made by the young prospector would seem to confirm the rumor that the new line will adopt this short route.

Coronado Tent City opens June 16.

COLTON.

COLTON, June 11.—An entertainment was given this evening in the operahouse under the auspices of the Epworth League of the First Methodist Church. The principal numbers were violin solos by Miss Bessie Fuhrer, songs by C. M. Sloan, a comedian soloist, a number of selections by the Colton Citizens' Band, readings by Rev. H. E. Murkett and C. A. McDonald, and a piano solo by Miss Blanche Decker.

Ashlar Lodge, F. and A. M., held a special meeting last evening, at which the drill team from Evergreen Lodge, Riverside, conferred the third degree. A large number of visitors from the Riverside and San Bernardino lodges were present.

Miss Lulu Redman, daughter of Mr. and Mrs. William Redman of the Terrace, and Charles Davis were married last Monday. The news came as a surprise to most of the bride's friends.

The dedicatory service of the new Methodist Church will be held Sunday, the 20th inst. Rev. Eli McClish, D.D., of Los Angeles will give the dedicatory sermon in the morning. In the evening the service will be in charge of Rev. J. L. Pitner, district superintendent. F. M. Larkin will give an address. The church will be opened to the public Wednesday evening, when Rev. Mr. Robert will give an address. Thursday evening a musical will be given in the church, and Friday evening a general reception will take place.

Coronado Agency, 334 S. Spring st.

BEAUMONT.

BEAUMONT, June 10.—Work has been begun on a power developing project of importance to Beaumont. Already 2000 feet of pressure pipe has been laid in the system, which will connect the Beaumont Land and Water Company's shaft with the lower pumping plant. The company is preparing to develop additional water in Wallace Cañon, to come through this pipe. This will enable it to generate electric power to the amount of 200 horse power. This line will also serve for irrigating La Mesa Mira Valle.

ELMODENA.

EL MODENA, June 11.—Thomas Nicholson, who resided here twenty-two years, died at his home yesterday afternoon, aged 77 years. The funeral service will be held at 10 o'clock tomorrow morning at the Friends Church.

BALBOA.

BALBOA, June 11.—Compared with figures for May, 1908, the postoffice receipts last month showed a gain of 90 per cent. The local express office doubled its business in the past thirty days, as compared with May last year.

EAST NEWPORT'S FIRST.

EAST NEWPORT, June 11.—A son was born to Mrs. (Dr.) H. C. Atwood early in the week. This is the first baby born in East Newport

TRY THIS FOR YOUR COUGH

Mix two ounces of Glycerine with a half-ounce of Virgin Oil of Pine compound pure and a half-pint of straight Whisky. Shake well, and take in doses of a teaspoonful every four hours. This mixture possesses the healing, healthful properties of the Pines and will break a cold in twenty-four hours and cure any cough that is curable. In having this formula put up, be sure that your druggist uses the genuine Virgin Oil of Pine compound pure, prepared and guaranteed only by the Leach Chemical Co., Cincinnati, O.

DRAG FROM TRUNK.

(Continued From First Page.)

was issued, but the man had disappeared. Mrs. Kotz will be examined on the 21st inst. She is connected with a number of influential German families of this city and gives a curious explanation of the taking of the trunk.

She asserts that Mrs. Terrill is addicted to drugs and to liquor and came here a nervous wreck. The nurse had mattresses placed all over the floor of the patient's room so that the latter would not get hurt when she fell.

Wednesday, Mrs. Kotz declared, she found that Mrs. Terrill had all her trunks packed and was ready to move from Wilmar. When the nurse asked for money due her, Mrs. Terrill replied she would not have any until July.

Mrs. Kotz says she then asked her to leave one of her trunks as security and the widow agreed to leave a certain one. This, asserted the defendant, she refused to take on the ground that it contained only whisky bottles and valueless goods. She asked to have, instead, a small trunk in which Mrs. Terrill kept her jewelry.

When this was refused, the nurse took it, as she believed she had a right to do, and stored it where it would be safe.

The whole matter will be thrashed out before Justice Ling next week.

THEIR FAREWELL NOTES.

Attractive Commencement Concert Is Given by Musicians of University of Southern California.

A large audience packed the University Methodist Church last night for the twenty-fourth annual commencement concert of the College of Music of the University of Southern California. The programme included a varied selection of instrumental and vocal offerings, reflecting much credit on the young performers.

A most acceptable number was rendered by the Girls' Glee Club of the university, Houseley's "Twilight Dreams" being sung with splendid unison. Leonard Smith showed strong execution in the organ selection, Guilmant's "Chorus in March Form." The following is the full repertoire:

Two pianos, waltz in A Flat (Moszkowski,) Misses Parks, Webb, Snedecor, Barnett; organ, Intermezzo in D Flat (Hollins,) Miss May Hicks; piano, Caprice Espangnolie (Moszkowski,) Miss Lelia Ellis; soprano solo, (a) "Come, Darling, Come" (Stevenson,) (b) "Snowflakes" (Cowan,) Miss Dora Fortney; piano, Andante from Sonata in E (Mozart,) Miss Florence Wickham, second accompaniment by Grieg, played by Miss Elsie King; organ, "Chorus in March Form" (Guilmant,) Leonard Smith.

Two pianos, Paraphrase on Chopin Waltz in C Sharp Minor (Schuett,) Miss Esther Davidson and Miss Ella White Foster; piano, "Gondoliera" (Liszt,) Miss Pansy Newlin; two pianos, dance from "Wedding Symphony" (Goldmark,) Miss Frances Mallory and Miss Junia Nave; soprano solo, (a) "Jean" (Burleigh,) (b) "The Swallows" (Cowen,) Mrs. B. A. Hedges; two pianos, Pas des Cymbales (Chaminade,) Miss Emma Williams and Miss Ruth Marteus.

GIFT TO PUBLIC LIBRARY.

Hon. Charles O. Morgan, attorney, with offices in the Wright & Callender building, called at the Public Library yesterday, and on behalf of Hon. A. J. Chaphe of St. Louis, presented the institution with a volume containing the genealogical record of the Chaffee family, from 1635 to 1908. The volume is of about 650 pages, handsomely bound in cloth, and contains several engravings and many items of interest and curiosity to the members of the Chaffee family, and others historically inclined. Among other matters are several pages devoted to the life work of Lieut.-Gen. Adna R. Chaffee (retired,) and also the Morgan genealogy, complete for nearly 1200 years, from "Charlemagne, Emperor of the West," born A.D. 742, down through Louis I, King of France; Charles II, King of France; Louis II, King of France; Charles III, King of France, and Louis IV, King of France, to him. This record was traced by Judge Richard A. Wheeler of Stonington, Ct., a member of the Historical Society of England.

HANG FIFTEEN FOR MASSACRES.

CONSTANTINOPLE, June 11.—Nine Moslems and six non-Moslems were hanged at Adana, Asiatic Turkey, yesterday for complicity in the recent massacres of Christians.

HEADACHES

And neuralgia are immediately cured with "PAINAIDS." One does the work, a second dose is seldom needed. They are also splendid for toothache, backache, pains in the side or region of the ovaries, monthly pains, rheumatism and sleeplessness. They quiet nervousness and produce calm, refreshing sleep. Guaranteed under the pure food and drug laws and contain no opium, morphine, chloral, cocaine or similar habit-producing drugs. They are sold in all drug stores in 25c packages; trial size, 10c—and don't forget that

TRADE Painaids MARK CURE

The Dry Shampoo W. & B. Swedish HAIR POWDER

Cleanses the hair without washing; removes dust, grease and excessive oil after brushing; makes the hair soft, clean and fluffy.

Sizes 50c and $1.00. Call for free trial package and interesting pamphlet, "How to Have Handsome Hair."

THE OWL DRUG CO., 320 South Spring, Fifth and Broadway, 625 So. Broadway.

MADE IN SOUTHERN CALIFORNIA

PATRONIZE HOME MANUFACTURES

HOME MADE—BEST MADE—GIVE THEM YOUR TRADE

AUTOMOBILES.

TOURIST AUTOMOBILES
A Good Make Because They Make Good
AUTO VEHICLE CO.
CORNER MAIN AND TENTH STS.

JEWELRY.

BRIGDEN & PEDERSEN
607 South Spring.
M'f'rs of Artistic Jewelry.

BOTTLE MANUFACTURERS.

Quartz Glass and M'f'g Co.
(Incorporated.) Manufacturers of Flint Bottles
Prescription Bottles. Powdered Silica.
Factory—COR. HUMBOLDT AND AVE. 19.

CAN MANUFACTURERS.

LOS ANGELES CAN CO.
200-20 N. AVE. 19. East 339. C1457
Packers and Miscellaneous Cans

PORTABLE HOUSES.

Full size house at Exposition Ridg. Send for catalogue. Pacific Portable Const. Co., Inc. 329 So. Main st.
A7484. Main 931. South 229.

BEANS.

F. F. STETSON & CO.'S PORK AND BEANS
SIX VARIETIES.

BEER AND WINES.

YOU SHOULD DRINK
Mathie's "RED RIBBON" Beer, Because —
It's made from best Wisconsin malt and imported hops; purest water; contains but 3 per cent. alcohol; is a liquid food containing highest nutritive values; is recommended by all physicians and is "Made in Southern California."

ENGINES AND PUMPS.

Luitwieler Pumping Engine Co.
Deep Well and Mine Pumps.
Electric, Gasoline and Steam Pumping Engines
Both phones. 107 NORTH MAIN ST.

Western Gas Engine Co.
320-322 N. Main St. Phone Ex. 107.
GAS ENGINES

FULTON ENGINE WORKS
MAIN AND ALHAMBRA STS.
Manufacturers of
Pumping, Mining and Oil Well Machinery.

OLIVES AND OLIVE OIL.

HAAS, BARUCH & CO.
IRIS BRAND OLIVE OIL
THE OIL OF QUALITY

OPTICAL.

FRESE OPTICAL CO.
241 S. SPRING ST. Main 1048. F1048.
MATHEMATICAL AND ENGINEERING INSTRUMENTS.

SODA FOUNTAINS.

ICELESS SODA FOUNTAINS
PAC. COAST SODA FOUNTAIN FACTORY.
F. H. HECKER, 123 and 125 E. 6th st.
Artistic Designing. Store Pictures, Showcases.

TENTS AND AWNINGS.

MELLUS BROS. & CO.
Manufacturers Tents and Awnings. Fumigating Tents a specialty. Roll duck all widths and weights. 305-07-09 E. 6th. Both phones.

INDIAN GOODS.

INDIAN VILLAGE
200 Navajo blankets at reservation prices. Many other curios of interest.
MISSION ROAD, NEAR MAPLELAKE PARK.

TAMALES.

XLNT TAMALE CO.
Manufacturers of chicken and beef tamales. Factory, 341 E. 1st St. East on North. Tel. Sunset Main 941. Home A3631. Los Angeles.

FURNACES AND STOVES.

CASS-SMURR-DAMEREL CO.
412-414 S. BROADWAY. Ex. 128, Main 128.
HOT AIR FURNACES COMPLETE.
KITCHENS INSTALLED.

HOUSEHOLD CHEMICALS.

Schalk Chemical Company
HYDROPURA
Water Softener and Cleanser. For toilet, bath, kitchen and laundry. For sale by Grocers and Druggists.

Santa Fe

A little money goes a long way

Back East Excursions

Round Trip Fares (*direct routes*).

Atchison, Kans.,	$ 60.00
Baltimore, Md.,	107.50
Boston, Mass.,	110.50
Chicago, Ill.,	72.50
†Colorado Springs, Colo.,	55.00
Council Bluffs, Ia.	60.00
†Denver, Colo.,	55.00
Duluth, Minn.,	79.50
Houston, Texas,	60.00
Kansas City, Mo.,	60.00
Leavenworth, Kas.	60.00
Memphis, Tenn.,	67.50
Mineola, Texas,	60.00
Minneapolis, Minn.,	73.50
Montreal, Que.,	108.50
New Orleans, La.,	67.50
New York, N. Y.,	108.50
Omaha, Neb.,	60.00
Pacific Junction, Ia.,	60.00
†Pueblo, Colo.,	55.00
Philadelphia, Pa.,	108.50
St. Joseph, Mo.,	60.00
St. Louis, Mo.,	67.50
St. Paul, Minn.,	73.50
Toronto, Ont.,	95.70
Washington, D. C.,	107.50

Sale Dates.

June 14 to 19, 25 to 27, inclusive.
June 24 and 29 to St. Paul only.
July 1 to 7, inclusive.
August 9 to 13, inclusive.
September 7 to 10, 13 to 15, inclusive.

†Tickets to Colorado Springs, Denver and Pueblo will be sold at these special rates only on June 27 to July 6; August 9 to 14.

These tickets are first-class and will be honored on our California Limited.

Special Events

National Educational Association.
Denver, Colo. July 5 to 9, 1909.
Sale Dates, June 27, 28, 29, 30 and July 1 to 6, inclusive $55.00

Knights of Columbus.
Mobile, Ala. August 3 to 6, 1909.
Sale Dates, July 27 and 28, 1909.....$75.90

Extravagant Stopover Privileges.

Ask for folders.

Would be pleased to arrange your trip.
E. W. McGee, General Agent, 334 South Spring.
Home A9224. Main 788.

Santa Fe

OPEN NIGHTS

During June our Great Premium Sale is in full blast. A Premium given on every Piano of from $76 to $213.

Bartlett Music Co.
231 S. Broadway—Opp. City Hall.

A BETTER PIANO FOR LESS

We are out of the high rent district. New pianos for rent, $3 to $5; new pianos sold, $1.25 per week payments; pianos tuned, $1.75.

LUCORE PIANO CO.,
7th and Hope sts. F4281; Main 1317.

Order Your New Suit Now.
HIGH-CLASS
tailoring at reduced prices this week.
BELL'S EXCLUSIVE TAILORING
340 S. Broadway, Loft 2.

DRINK Mission Malt Tonic
FOR HEALTH'S SAKE
—AT DRUGGISTS

MOUNT TAMALPAIS MILITARY ACADEMY—San Rafael, Cal. Accredited U. S. Army Officer. Only Western school with Cavalry, Mounted Artillery, Open-air Gym. and Swimming Pool. Charges $400 and $500. ARTHUR CROSBY, A.M., D.D., Head Master.

WOODBURY BUSINESS COLLEGE—8th floor Hamburger Bldg., over public library, entrance 320 W. 6th. Quarters perhaps unequaled in the world. A school of force and prestige. Positions secured. OLDEST IN CITY. Call, write. Both Phones.

Boynton Teachers' Agency
Established 1889, supplies teachers of every grade to schools and families. Boynton Normal prepares teachers for certification. Begin June 7. 525 Stimson Block. Both phones.

ENGLISH CLASSICAL SCHOOL FOR GIRLS—Pasadena, Cal. Day and Boarding School, 12th year. Certificate admits to colleges. Art, music, gymnasium. ANNA B. ORTON, Prin., 134 So. Euclid Ave. Tel. Home 628.

THE COLLEGE OF FINE ARTS, U.S.C., is at Garvanza. Summer classes begin June 22nd. All branches, including Art Craft. W. L. JUDSON, Dean.

Schools and Colleges

Girls' Collegiate School
CASA de ROSAS
Adams and Hoover Streets.
Miss Parsons and Miss Dunnes, Principals.
19th Year Begins Thursday, September 23d.

UPPER SCHOOL Girls over thirteen years of age. Certificate admits to leading colleges. Domestic science, music, art. Post-graduate work, gymnasium. Limited number resident pupils.

942 W. Adams Street. Opposite Casa de Rosas.

LOWER SCHOOL Girls under thirteen years of age. Kindergarten, Primary, four years of Preparatory Department. Sitting girls for Upper School. Music, art, gymnasium. Boys in Kindergarten and Primary classes. Resident pupils.

Miss Thomas and Miss Musgrave, Associate Principals.

Cumnock School of Expression
Mrs. Merrill M. Grigg, Director.
Summer Term—Six Weeks—Opens July 9
16th Year Opens Sept. 27.
Boarding and Day School for Girls.
EXPRESSION COURSE—for general culture or teaching—embracing Oral and Written Expression, Literature, Dramatics, Voice Culture, Physical Training. Private lessons given all pupils. NORMAL COURSE IN PHYSICAL EDUCATION.

CUMNOCK ACADEMY
Mrs. O. Shepard Barnum, Principal.
ACADEMIC AND COLLEGE PREPARATORY COURSES. All pupils given expression work. Small classes. Individual attention, special feature. Out-door life and gymnastics. Ungraded class below academic grade. Beautiful buildings and grounds. Dormitory in school garden. Send for special catalogues. 1300 SOUTH FIGUEROA STREET.

Marlborough School for Girls 805 West 23d Street
SECOND SEMESTER BEGINS FEB. 8. Certificate admits to college. Pupils under fourteen not received. References from school last attended absolutely necessary if applicant is unknown to the principals.
MRS. GEORGE A. CASWELL, Principal.
MISS GRACE WILTSHIRE, Associate Principal.

Marlborough Preparatory School
624 West Adams street. Home and Day School for girls under FOURTEEN YEARS OF AGE. Pupils received at any time. Second semester begins February 8. MISS IDA B. LINDLEY, Principal.

Summer Camp for Boys
Corona Del Mar
LIMITED TO FIFTEEN.
Boating, swimming, fishing and sailing. Crew rowing. Competent instructors. Illustrated catalogue of terms, etc. Address Manager, 300 N. Union Ave., Main 8256.

Yale School
SUMMER SESSION
T. G. Adams, B.A., Head Master (Yale.) Boarding and Day School for Boys. Fine Gymnasium. Illus. Cat. Main 6224. 205-209 NORTH UNION AVENUE.

FISK TEACHERS' AGENCY
400 positions filled on Pacific Coast. Recommends teachers to schools and families. Both Phones. R. W. and M. L. Coddington, Mgrs. DOUGLAS BLDG., 257 S. SPRING STREET.

THE BROWNSBERGER
Southern California's leading business school. Ideal school home. Broad courses. Strong faculty. Graduates assisted. Send for catalog. 637 W. 7th st. Both Phones.

LOS ANGELES BUSINESS COLLEGE, 417 West 8th, opp. Central Park, B. R. Shrader, Ph.D., Pres. Since 1904. Unique building and equipment, thorough bookkeeping, all-round at the best; stenog. business practice offices day and evening all the year. Positions. No solicitors. Phone us. F2198. Main 1191.

HEALD'S Business College
The Southern California
324 So. Grand Ave. J. W. LACKEY, Manager.

CALIFORNIA SCHOOL
For boys. 1342 Lovelace Ave. Boarding and day. SUMMER SESSION. N. William Brick, M.A., Principal. Home 29071.

HARVARD SCHOOL (Military)
Western Ave. Boarding and Day Pupils. Ten-acre athletic field. Summer session begins June 21. Fall Term, Sept. 21. Write for illustrated catalogue. Tel. 21147.
Granville C. Emery, Litt. D., Head Master.

MISS DE LAGUNA AND MISS VANCE'S SCHOOL FOR GIRLS
THE WESTLAKE SCHOOL
Accredited to leading colleges. 615 South Alvarado street. Main 6065, Home 10868.

Dobinson School of expression and dramatic art.
Dobinson Auditorium, 1044 South Hope.
Send for Catalog. Summer Course, F5229.

Camp for Young Boys
Summer session of Urban Military Academy opens at Balboa, June 15th. $20 per month. For reservations Phone 52847.

MISS WING'S SCHOOL FOR GIRLS, 1238 Alvarado.
All grades. Prepares for college. Six weeks' course for pupils behind in public school work. July 5-Aug. 14.
ETHELWYN WING, M. A., Prin. 62346.

nterfeiters.
, Mass., Aug. 17, 1908.
on your numerous vic-
trust the time is not fa
entirely suppressed.
that it is "Experience

he parents of little chil-
f Castoria, dangerous to
eir battles for life in vain.
rd you have maintained
believe it is due to this
sale of Castoria to-day,
etails of its manufactur

nent Druggists
s. H. Fletcher.
says: "We are not in the bus
, but we never hesitate to re
ommend."
. T. say: "We can say for you
ing preparations in our store
tisfactory to the users."
r., says: "Your Castoria is on
ally recommend it to our busi
y to its merits at any and a

., says: "Fletcher's Castoria is
. It is undoubtedly one of the
-day and our customers for 1

ngeles, Cal., says: "During o
h drug business we have nev
such a large sale or given suc

ys: "We have handled Fletcher's
of the best preparations mad
everyone of our customers buy
."
ys: "I have sold Fletcher's Ca
of one word other than praise f
en as one of the few so called
atisfactorily recommend it as a re

RIA ALWAYS
ture of
letcher
Always Bough
30 Years.
YORK CITY.

AGAIN
per ton for coal. Sa
R FOR IT.
E COMING WINTER.
$9.00 to
$8.00 to
RANTEED.
ean, free from
—No waste.
U MONEY.
CO., Dist. Agents
Manager
s, 27th and Compton Ave
Sunset South 916, Home

day Outing
erside...
trip just now than to tak
better way to go than on
Salt Lake Route, from

is $1.75. Get tickets a
or at Station.

UNE PREMIUM
Every Piano in
store marked
plain figures.
Cash Prices
from $75 to
given. Open ni
Bartlett Music Co.
S. Broadway—Opp. City Ha

gelus Dental C
Painless Dentistry
At Painless Prices
. Corner 4th and Spring

SOX DARNE
FREE
2675
AMOND LAUNDRY

NORTH
DIAMOND
323 S. Spring St.

Newsy Happenings South of the Tehachepi.

NEWS REPORTS FROM CORRESPONDENTS OF THE TIMES.

BIG WORK.

PLAN TO FIGHT WHITE PLAGUE.

RIVERSIDE TO HAVE FREE DISPENSARY.

Will Be Confined to Aiding Victims of Consumption, But Will Extend Its Aid to All Sick Persons Applying for Assistance—Deputy Game Warden Tired of Playing Politics.

RIVERSIDE, June 11.—Under the auspices of the Anti-Tuberculosis Society the first free dispensary in San Bernardino, and one of the first of its kind in Southern California, has just been established at Columbia and G streets. The organization is primarily for the purpose of combating and if possible stamping out the white plague among the poorer classes of the city, it is announced by those in charge that no charity or destitute cases will be accepted, but that provided the patient is deserving and had no other means of support, the home will be opened on application.

Every effort in medicine has been secured to take charge of the work. Miss Catherine Hewitt, until recently superintendent of the Morris Memorial Hospital for Children, one of the largest institutions of its kind in the state, is at the head of the line of relief work and will care for the home that it is more than probable that the anti-tubercular institution will be overshadowed by the other forms of relief work. It is expected that the new home will be the starting point for the newly organized Associated Charities.

Many of the important departments of the charity, such as the "penny-a-day loan closet," which will be kept every possible moment that could be needed in obtaining funds. Prominent physicians have agreed to donate certain hours each day to the services of the institution free of charge, and a number of the young society women have greatly commenced sewing to make linen and other necessary articles.

Among those who have been active in the promotion of the movement are Rev. J. T. French, pastor of the Methodist Episcopal Church, Miss Mary J. Gale, secretary of the local branch of the American Red Cross Society; Drs. Parks and Magee, and Mr. Hallberg.

TOO MUCH POLITICS.

It is said that he is tired of being mixed up in politics, and that he accepted his position with the understanding that he was not to be interfered with in the performance of his duties by Jones, deputy county game warden, resigned his position because Jones was employed to look after the protection of the mountain quail and other wild game in City Creek, claims that he was constantly called away from his duties from the City Hall, and that he was not backed up in his actions by the city's legal department.

Since he has found it impossible to protect the quail in the park during the open season for the birds, and that he has more than once narrowly escaped being struck by a bullet from some reckless hunter. The latter is said to be the stand that it would be impossible to enforce the law during the open season and accepted Jones's resignation.

MONEY TO TAXPAYERS.

Several hundred and fifty men, each receiving $2 a day from the County Treasurer, are being examined in the auditor's division of the Superior Court in an effort to secure a jury to try Ed Wrailie, charged with attempting to dynamite the home of Deputy County Clerk of the Superior Court. So far not a single man has been finally accepted by both sides, the hearing bids fair to last for days. When court adjourned this afternoon a number were set in the jury box, but were subject to peremptory challenge.

FOR THE FOURTH.

The patriotic and several civic societies of the city are planning to make a big celebration of Independence Day. The programme will consist of pienics, yacht race, boxing contests, foot races and possibly a baseball programme of some kind, and music, winding up with fireworks display. The G.A.R. and Spanish War veterans and Red Cross among the organizations that have so far signified their intention of taking part in the movement.

FORWARD PATENTS.

Word has been received from Sacramento that Surveyor-General Glenn and Surveyor-Deputy Hoag have forwarded to Washington patents to 13,000 acres of land, which has been held by the Federal Government. Through some clerical error in California got this land. The government takes a school section from the State, the latter is supposed to receive in return an equal amount from the government. Through this error there come into possession of 13,000 acres than it was entitled to. The land is located in San Bernardino, in the Cleveland National Forest.

ORANGE.

June 11.—The marriage of Miss Elizabeth and William Hamilton was solemnized at the home of the bride's parents last evening. Rev. Mr. Hamilton of the Presbyterian Church officiated. Owing to the illness of the bride's father, her uncle, Mr. Hall, gave her away. Miss Mary Mohan played the wedding march. The house was decorated with ferns and Miss Mary Mohan was best man.

The programme for commencement week of the Union High School, ending the 13th inst., is as follows: Dr. Dobbs will preach the sermon in the Methodist Church on Tuesday and all of the churches unite in the exercises on Thursday when the class play will be given in the High School. On Friday at 8 o'clock the graduating class of the High School will be given in the auditorium. The following will graduate: Edward T. Abbott, Carey V. Billingsley, Elizabeth Augusta Carlisle Briggs, Rose Melvina Crawford, Winnifred Estelle Easley Mitchell, Henry Lowry Cutler McDonald, Edna Hazel Morrison, William H. Park, Jr., Mary Webster Smith, March Parker and

If You Want to Go East C. Haydock, Agent Illinois Central R.R., 128 West Sixth.

YOUNG PEOPLE GREET HEAD.

Dr. Francis E. Clark Given Ovation by Endeavorers on His Arrival at Riverside.

RIVERSIDE, June 11.—Dr. Francis E. Clark, president of the World's Young People's Christian Endeavor Union, and founder of the young people's movement of which he is the head, arrived in Riverside last evening, and was given an enthusiastic ovation by the Endeavorers of this and surrounding cities. Several hundred Young People greeted him at the station, and, headed by the Y.M.C.A. band, escorted him to the First Baptist Church, where a rally was held.

Following a strong address by Dr. Clark, talks were given by H. H. Godber of Pasadena, State Christian Endeavor president; Paul Brown, State field secretary and evangelistic superintendent; Winifred Skinner, State intermediate superintendent; Miss Joy Keek, State missionary superintendent, and Mrs. Mitchell Haskell, corresponding secretary.

NATIVE SONS ORGANIZE.

With a charter membership of twenty-five, Riverside Parlor No. 251, Native Sons of the Golden West, was organized last evening. The ceremonies were conducted by H. C. Lichtenberger, grand second vice-president; Nathan F. Bundy, district deputy grand trustee, and Andrew Necker, grand organizer. The new officers installed were: Judge F. E. Densmore, past president; A. A. Wood, president; L. B. Scranton, first vice-president; F. A. Bixler, second vice-president; G. A. Mills, third vice-president; W. F. Bogen, recording secretary; G. W. Lowell, financial secretary; F. W. Twogood, treasurer; H. H. Grundstrom, marshal; T. F. Flaherty, C. A. Abies, F. K. Frankenheimer, trustees; A. J. Pence, inside sentinel; A. R. Gamble, outside sentinel; Dr. O. C. Darling, physician.

Over thirty visitors were present, including Past Presidents Bert L. Farmer, I. W. Birnbaum and E. W. Biscailuz, of Los Angeles Parlor No. 45; Past Presidents Calvert Wilson and F. J. Palomares of Romona Parlor No. 109; Past President Edward B. Lovie of Corona Parlor No. 194. Many members of the different parlors of Los Angeles also made the trip to Riverside. After the institution ceremonies a banquet was served.

Arrowhead Hot Springs will cure that rheumatism.

SEWER FARM NUISANCE.

Orange County Officials Decide to Enjoin Users of Refuse for Irrigation Purposes.

SANTA ANA, June 11.—County Health Officer Ball and Dist.-Atty. Davis today made a trip along the outfall sewer and as a result of their investigations it is probable that an injunction will be brought against A. Fukuda, a Japanese who rents the city's sewer farm, and against others who use sewage for irrigation purposes.

Should this suit be brought it is probable that the result will be that the city will have to build an addition to its septic tank. At the present time the sewage is not run through the tanks, which are nothing more than sediment tanks and do not allow of the disintegration and destruction of germs.

The health officer claims that the spreading of sewage that has not passed through the septic process or its use for irrigation constitutes a nuisance, and as such can be abated.

TO FIGHT TRUSTEES.

A subscription list is being signed by property owners on South Main street, for the purpose of raising a sum of money to go into the courts and fight the city's proposal to put down cement concrete gutters on South Main street. An injunction suit stopping procedure by the Trustees will be brought.

A. R. Rowley, who has been in the drug business in Santa Ana for a quarter of a century, has sold his interests in the Rowley Drug Company to his partner, C. S. Kelley, and will retire from business.

MAKES SPECIAL TRIP.

Father of Christian Endeavor Movement Visits Corona—Street Improvements.

CORONA, June 11.—Rev. Dr. Frances E. Clark, known familiarly as Father Clark of the Christian Endeavor movement, made a special trip from Riverside this morning to call upon his friend, Mrs. C. A. Dickinson. Dr. Clark and the late Dr. C. A. Dickinson first met twenty-eight years ago, when both ministers were pastors in Portland, Me., where the Christian Endeavor Society was founded. Dr. Dickinson was called in to give his opinion upon the movement, which was so satisfactory he himself organized the third society.

About thirty local Endeavorers went to Riverside last evening to attend the rally held in honor of Dr. Clark.

WIDEN AVENUE.

Supervisor Hamner is improving Sampson avenue from the city limits to Magnolia avenue and is to widen the avenue ten feet at the quarry. Magnolia avenue, from Corona to Arlington, will be improved next fall.

Wilbert Cobler, aged 45, died this morning. The funeral will be held tomorrow, interment to be in Riverside, the former home. He leaves a widow and two little sons.

Joana and Manuela Campo, aged respectively 1 year and 3 years, daughters of Louis Campo, both died this week following whooping cough and pneumonia.

IN INCREASE FLOW.

Chester Garner has the contract to sink a 7x3-foot tunnel to a depth of twenty feet on the J. H. Flagler property, known as El Cerrito Rancho. The well is an artesian one and flows six or eight inches above the top, but the shaft is to be sunk and a pump installed to increase the flow.

HUNTINGTON BEACH.

HUNTINGTON BEACH, June 11.—S. Langdon Blodget, cashier of the First National Bank of this city, has tendered his resignation to the directors, to take effect July 1, and it has been accepted.

An effort is being made here to secure as an attraction for the Fourth of July celebration a race between yachts of the South Coast Yacht Club. Correspondence with Chairman Laughlin of the Executive Committee leads to the opinion that it may be successful.

SANTA BARBARA.

SANTA BARBARA, June 11.—Miss Edna A. Rich, superintendent of manual training here and the first teacher of that art in this State, has been appointed superintendent of the State Normal School of manual arts and home economics in this city. She will receive $1000 per annum from the State and a like sum from the city.

SUFFERING.

NEAR TO DEATH UPON DESERT.

ANTELOPE VALLEY MAN TRAMPS THIRTY-FIVE MILES.

Loses His Way, Wagon Breaks Down, Horses Die of Thirst and He Himself, Upon Reaching San Bernardino, Shows Signs of Having Had Terrible Experience.

[BY DIRECT WIRE TO THE TIMES.]

SAN BERNARDINO, June 11.—[Exclusive Dispatch.] George Redman of Antelope Valley reached here tonight from the desert, after a week's trying trip from Death Valley, during which his two horses died of thirst and heat. Redman lost his way, his wagon broke down, and after the death of the horses, both of which he shot after they had dropped from exhaustion, he tramped over thirty-five miles to Holcomb Valley, where aid was obtained. He shows every evidence of privation.

LIGHTFOOT CASE.

John H. Lightfoot, real estate broker, charged by S. Jones of Los Angeles with forgery, in connection with a deed to acreage at Highland owned by Jones, was given his preliminary examination today, Justice Thomas taking the matter under advisement until tomorrow. Lightfoot had four attorneys, whose constant objections resulted in preventing much evidence going in.

FIGHT AGAINST SALOONS.

At a meeting of Anti-Saloon League interests here tonight the question of launching a fight against saloons was thoroughly discussed, the decision being to postpone the fight until next spring. The Municipal League has taken up a fight against poolrooms and a petition is being circulated addressed to the City Council, asking for their closing under police regulations.

HORSE BECOMES INSANE.

Juan Moreno, while driving with two children to the cemetery in an express wagon, with the remains of a third child, had his rig wrecked at Third and G streets today, the horse suddenly becoming insane. Discovery by citizens that the wagon contained a rude casket with a corpse in it caused an intense shock. Quickly a new vehicle was obtained for the grief-stricken father, who explained that his wife is dying at home.

SECRET SURVEY.

Banning Prospector Sees Mounds and Stakes on Desert—Is Santa Fe Interested?

BANNING, June 11.—Interest in the proposed new railroad from Parker, Ariz., to Los Angeles has been awakened by a report brought in by Al Maxwell, a young prospector of Banning, who recently returned from an extensive tour of the Dale and other mining districts. He reports having driven along the old Union Pacific survey, east of Banning, where he saw mounds of earth piled at regular intervals and new survey stakes driven for a distance of several miles. The new survey seems to parallel the old Union Pacific survey, made many years ago, which passed through Banning and Beaumont.

The proposed line from Parker westward is supposed to be a Santa Fe move, and now that the bridge across the Colorado at Parker is finished, it is expected that construction work will be pushed vigorously. The shortest and most feasible route to Los Angeles is through the San Gorgonio Pass, and if the new line does not come this way it will surprise many who are best acquainted with the topography of the desert region.

The discovery made by the young prospector would seem to confirm the rumor that the new line will adopt this short route.

Coronado Tent City opens June 16.

COLTON.

COLTON, June 11.—An entertainment was given this evening in the operahouse under the auspices of the Epworth League of the First Methodist Church. The principal numbers were violin solos by Miss Bessie Fuhrer, songs by C. M. Sloan, a comedian soloist, a number of selections by the Colton Citizens' Band, readings by Rev. H. E. Murkett and C. A. McDonald, and a piano solo by Miss Blanche Decker.

Ashlar Lodge, F. and A. M., held a special meeting last evening, at which the drill team from Evergreen Lodge, Riverside, conferred the third degree. A large number of visitors from the Riverside and San Bernardino lodges were present.

Miss Lulu Redman, daughter of Mr. and Mrs. William Redman of the Terrace, and Charles Davis were married last Monday. The news came as a surprise to most of the bride's friends.

The dedicatory service of the new Methodist Church will be held Sunday, the 20th inst. Rev. Eli McClish, D.D., of Los Angeles will give the dedicatory sermon in the morning. In the evening the service will be in charge of Rev. J. L. Pitner, district superintendent. F. M. Larkin will give an address. The church will be opened to the public Wednesday evening, when Rev. Mr. Robert will give an address. Thursday evening a musical will be given in the church, and Friday evening a general reception will take place.

Coronado Agency, 334 S. Spring st.

BEAUMONT.

BEAUMONT, June 10.—Work has been begun on a power developing project of importance to Beaumont. Already 2000 feet of pressure pipe has been laid in the system, which will connect the Beaumont Land and Water Company's shaft with the lower pumping plant. The company is preparing to develop additional water in Wallace Cañon, to come through this pipe. This will enable it to generate electric power to the amount of 280 horse power. This line will also serve for irrigating La Mesa Mira Valle.

ELMODENA.

EL MODENA, June 11.—Thomas Nicholson, who resided here twenty-two years, died at his home yesterday afternoon, aged 77 years. The funeral service will be held at 10 o'clock tomorrow morning at the Friends Church.

BALBOA.

BALBOA, June 11.—Compared with figures for May, 1908, the postoffice receipts last month showed a gain of 26 per cent. The local express office doubled its business in the past thirty days, as compared with May last year.

EAST NEWPORT'S FIRST.

EAST NEWPORT, June 11.—A son was born to Mrs. (Dr.) H. C. Atwood early in the week. This is the first baby born in East Newport.

TRY THIS FOR YOUR COUGH

Mix two ounces of Glycerine with a half-ounce of Virgin Oil of Pine compound pure and a half-pint of straight Whisky. Shake well, and take in doses of a teaspoonful every four hours. This mixture possesses the healing, healthful properties of the Pines and will break a cold in twenty-four hours and cure any cough that is curable. In having this formula put up, be sure that your druggist uses the genuine Virgin Oil of Pine compound pure, prepared and guaranteed only by the Leach Chemical Co., Cincinnati, O.

DRAG FROM TRUNK.

(Continued From First Page.)

was issued, but the man had disappeared. Mrs. Kotz will be examined on the 21st inst. She is connected with a number of influential German families of this city and gives a curious explanation of the taking of the trunk.

She asserts that Mrs. Terrill is addicted to drugs and to liquor and came here a nervous wreck. The nurse had mattresses placed all over the floor of the patient's room so that the latter would not get hurt when she fell.

Wednesday, Mrs. Kotz declared, she found that Mrs. Terrill had all her trunks packed and was ready to move from Wilmar. When the nurse asked for money due her, Mrs. Terrill replied she would not have any until July.

Mrs. Kotz says she then asked her to leave one of her trunks as security and the widow agreed to leave a certain one. This, asserted the defendant, she refused to take on the ground that it contained only whisky bottles and valueless goods. She asked to have, instead, a small trunk in which Mrs. Terrill kept her jewelry.

When this was refused, the nurse took it, as she believed she had a right to do, and stored it where it would be safe.

The whole matter will be thrashed out before Justice Ling next week.

THEIR FAREWELL NOTES.

Attractive Commencement Concert Is Given by Musicians of University of Southern California.

A large audience packed the University Methodist Church last night for the twenty-fourth annual commencement concert of the College of Music of the University of Southern California. The programme included a varied selection of instrumental and vocal offerings, reflecting much credit on the young performers.

A most acceptable number was rendered by the Girls' Glee Club of the university, Houseley's "Twilight Dreams" being sung with splendid unison. Leonard Smith showed strong execution in the organ selection, Guilmant's "Chorus in March Form." The following is the full repertoire:

Two pianos, waltz in A Flat (Moszkowski,) Misses Parks, Webb, Snedecor, Barnett; organ, Intermezzo in D Flat (Hollins,) Miss May Hicks; piano, Caprice Espagnolle (Moszkowski,) Miss Leila Ellis; soprano solo, (a) "Come, Darling, Come" (Stevenson,) (b) "Snowflakes" (Cowan,) Miss Dora Fortney; piano, Andante from Sonata in E (Mozart,) Miss Florence Wickham, second accompaniment by Grieg, played by Miss Elsie King; organ, "Chorus in March Form" (Gullmant,) Leonard Smith.

Two pianos, Paraphrase on Chopin Waltz in C Sharp Minor (Schuett,) Miss Esther Davidson and Miss Ella White Foster; piano, "Gondoliera" (Lisst,) Miss Pansy Newlin; two pianos, dance from "Wedding Symphony" (Goldmark,) Miss Frances Mallory and Miss Junia Nave; soprano solo, (a) "Jean" (Burleigh,) (b) "The Swallows" (Cowen,) Mrs. B. A. Hedges; two pianos, Pas des Cymbales (Chaminade,) Miss Emma Williams and Miss Ruth Marteus.

GIFT TO PUBLIC LIBRARY.

Hon. Charles O. Morgan, attorney, with offices in the Wright & Callender building, called at the Public Library yesterday, and on behalf of Hon. A. J. Chaphe of St. Louis, presented the institution with a volume containing the genealogical record of the Chaffee family, from 1635 to 1909. The volume is of about 650 pages, handsomely bound in cloth, and contains several engravings and many items of interest and curiosity to the members of the Chaffee family, and others historically inclined. Among other matters are several pages devoted to the life work of Lieut.-Gen. Adna R. Chaffee (retired,) and also the Morgan genealogy, complete for nearly 1200 years, from "Charlemagne, Emperor of the West," born A.D. 742, down through Louis I, King of France; Charles II, King of France; Louis II, King of France; Charles III, King of France, and Louis IV, King of France, to him. This record was traced by Judge Richard A. Wheeler of Stonington, Ct., a member of the Historical Society of England.

HANG FIFTEEN FOR MASSACRES.

CONSTANTINOPLE, June 11.—Nine Moslems and six non-Moslems were hanged at Adana, Asiatic Turkey, yesterday for complicity in the recent massacres of Christians.

HEADACHES

And neuralgia are immediately cured with "PAINAIDS." One does the work, a second dose is seldom heeded. They are also splendid for toothache, backache, pains in the side or region of the ovaries, monthly pains, rheumatism and sleeplessness. They quiet nervousness and produce calm, refreshing sleep. Guaranteed under the pure food and drug laws and contain no opium, morphine, chloral, cocaine or similar habit-producing drugs. They are sold in all drug stores in 25c packages; trial size, 10c—and don't forget that

TRADE Painaids MARK CURE

The Dry Shampoo W. & B. Swedish HAIR POWDER

Cleanses the hair without washing; removes dust, grease and excessive oil after brushing; makes the hair soft, clean and fluffy.

Sizes 50c and $1.00. Call for free trial package and interesting pamphlet, "How to Have Handsome Hair."

THE OWL DRUG CO., 320 South Spring, Fifth and Broadway, 625 So. Broadway.

MADE IN SOUTHERN CALIFORNIA

HOME MADE—BEST MADE—GIVE THEM YOUR TRADE

AUTOMOBILES.
TOURIST AUTOMOBILES
A Good Line Because They Make Good
AUTO VEHICLE CO.
CORNER MAIN AND TENTH STS.

JEWELRY.
BRIGDEN & PEDERSEN
307 South Spring.
M'f'rs of Artistic Jewelry.

BOTTLE MANUFACTURERS.
Quartz Glass and M'f'g Co.
(Incorporated.) Manufacturers of Flint Bottles
Prescription Bottles. Powdered Silica.
Factory—COR. HUMBOLDT AND AVE. 19.

CAN MANUFACTURERS.
LOS ANGELES CAN CO.
809-30 N. AVE. 19. East 223. C1477.
Packers and Miscellaneous Cans

PORTABLE HOUSES.

Full size house at Exposition Bldg. Send for catalogue.
Pacific Portable Const. Co., Inc.
329 So. Main st.
A7150. Main 231. South 229.

BEANS.
F. F. STETSON & CO.'S
PORK AND BEANS
SIX VARIETIES.

BEER AND WINES.
YOU SHOULD DRINK
Mathie's "RED RIBBON" Beer,
Because —
It's made from best Wisconsin malt and imported hops; purest water; contains but 3 per cent. alcohol; is a liquid food containing highest nutrition values; is recommended by all physicians and is "Made in Southern California."

ENGINES AND PUMPS.
Luitwieler Pumping Engine Co.
Deep Well and Mine Pumps.
Electric, Gasoline and Steam Pumping Engines
Both phones. 107 NORTH MAIN ST.

Western Gas Engine Co.
501-527 N. Main St. Phone Ex. 127.
GAS ENGINES

FULTON ENGINE WORKS
MAIN AND ALHAMBRA STS.
Manufacturers of
Pumping, Mining and Oil Well Machinery.

OLIVES AND OLIVE OIL.
HAAS, BARUCH & CO.
IRIS BRAND OLIVE OIL
THE OIL OF QUALITY

OPTICAL.
FRESE OPTICAL CO.
344 S. SPRING ST. Main 2005. F1205.
MATHEMATICAL AND
ENGINEERING INSTRUMENTS.

SODA FOUNTAINS.
ICELESS SODA FOUNTAINS
PAC. COAST SODA FOUNTAIN FACTORY.
F. H. HECKER, 120 and 220 E. 6th st.
Artistic Designing. Store Fixtures. Showcases.

TENTS AND AWNINGS.
MELLUS BROS. & CO.
Manufacturers Tents and Awnings. Fumigating Tents a specialty. Roll duck all widths and weights. 305-07-09 E. 6th. Both phones.

INDIAN GOODS.
INDIAN VILLAGE
200 Navajo blankets at reservation prices.
Many other curios of interest.
MISSION ROAD, NEAR EASTLAKE PARK.

TAMALES.
XLNT TAMALE CO.
Manufacturers of chicken and beef tamales.
Factory, 942 E. 1st St. East 69. North. Tel. Sunset Main 967. Home A1861. Los Angeles.

FURNACES AND STOVES.
CASS-SMURR-DAMEREL CO.
453-454 S. BROADWAY. Ex. 125. Main 238.
HOT AIR FURNACES COMPLETE.
KITCHENS INSTALLED.

HOUSEHOLD CHEMICALS.
Schalk Chemical Company
HYDROPURA
Water Softener and Cleanser. For toilet, bath, kitchen and laundry. For sale by Grocers and Druggists.

Santa Fe
A little money goes a long way
Back East Excursions

Round Trip Fares (*direct routes*).

Atchison, Kans.,	$ 60.00
Baltimore, Md.,	107.50
Boston, Mass.,	110.50
Chicago, Ill.,	72.50
†Colorado Springs, Colo.,	55.00
Council Bluffs, Ia.	60.00
†Denver, Colo.,	55.00
Duluth, Minn.,	79.50
Houston, Texas,	60.00
Kansas City, Mo.,	60.00
Leavenworth, Kas.	60.00
Memphis, Tenn.,	67.50
Mineola, Texas,	60.00
Minneapolis, Minn.,	73.50
Montreal, Que.,	108.50
New Orleans, La.,	67.50
New York, N. Y.,	108.50
Omaha, Neb.,	60.00
Pacific Junction, Ia.,	60.00
†Pueblo, Colo.,	55.00
Philadelphia, Pa.,	108.50
St. Joseph, Mo.,	60.00
St. Louis, Mo.,	67.50
St. Paul, Minn.,	73.50
Toronto, Ont.,	95.70
Washington, D. C.,	107.50

Sale Dates.

June 14 to 19, 25 to 27, inclusive.
June 24 and 29 to St. Paul only.
July 1 to 7, inclusive.
August 9 to 13, inclusive.
September 7 to 10, 13 to 15, inclusive.

†Tickets to Colorado Springs, Denver and Pueblo will be sold at these special rates only on June 27 to July 8; August 9 to 14.

These tickets are first-class and will be honored on our California Limited.

Special Events

National Educational Association.
Denver, Colo. July 5 to 9, 1909.
Sale Dates, June 27, 28, 29, 30 and July 1 to 6, inclusive $55.00

Knights of Columbus.
Mobile, Ala. August 3 to 6, 1909.
Sale Dates, July 27 and 28, 1909..... $75.90

Extravagant Stopover Privileges.

Ask for folders.

Would be pleased to arrange your trip.
E. W. McGee, General Agent, 334 South Spring.
Home A9224. Main 738.

Santa Fe

OPEN NIGHTS

During June our Great Premium Sale is in full blast. A Premium given on every Piano of from $75 to $213.
Bartlett Music Co.
231 S. Broadway—Opp. City Hall.

A BETTER PIANO FOR LESS
We are out of the high rent district. New pianos for rent, $3 to $5; new pianos sold, $1.25 per week payments; pianos tuned, $1.75.
LUCORE PIANO CO.
7th and Hope sts. F4291; Main 1317.

Order Your New Suit Now.
HIGH-CLASS
tailoring at reduced prices this week.
BELL'S EXCLUSIVE TAILORING
340 S. Broadway, Loft 2.

DRINK Mission Malt Tonic FOR HEALTH'S SAKE
—AT DRUGGISTS

MOUNT TAMALPAIS MILITARY ACADEMY—San Rafael, Cal. Accredited U. S. Army Officer. Only Western school with Cavalry, Mounted Artillery, Open-air Gym. and Swimming Pool. Charges $800 and $700. ARTHUR CROSBY, A.M., D.D., Head Master.

WOODBURY BUSINESS COLLEGE—8th floor Hamburger Bldg., over public library, entrance 329 W. 8th. Quarters perhaps unequaled in the world. A school of force and prestige. Positions secured. OLDEST IN CITY. Call, write. Both Phones.

Boynton Teachers' Agency
Established 1890, supplies teachers of every grade to schools and families. Boynton Normal prepares teachers for certification. Begin June 7. 525 Stimson Block. Both phones.

ENGLISH CLASSICAL SCHOOL FOR GIRLS
Pasadena, Cal. Day and Boarding School, 29th year. Certificate admits to colleges. Art, music, gymnasium. ANNA B. ORTON, Prin. 254 So. Euclid Ave. Tel. Home 688.

THE COLLEGE OF FINE ARTS, U.S.C., is at Garvanza. Summer classes begin June 22nd. All branches, including Art Craft. W. L. JUDSON, Dean.

Schools and Colleges

Girls' Collegiate School
CASA de ROSAS
Adams and Hoover Streets.
Miss Parsons and Miss Dennen, Principals.
19th Year Begins Thursday, September 23d.
UPPER SCHOOL Girls over thirteen years of age. Certificate admits to leading colleges. Domestic science, music, art. Post-graduate work, gymnasium. Limited number resident pupils.
929 W. Adams Street. Opposite Casa de Rosas.
LOWER SCHOOL Girls under thirteen years of age. Kindergarten. Primary, four years of Preparatory Department, fitting girls for Upper School. Music, art, gymnasium. Boys in Kindergarten and Primary classes. Resident pupils.
Miss Thomas and Miss Musgrove, Associate Principals.

Cumnock School of Expression
Mrs. Merrill M. Grigg, Director.
Summer Term—Six Weeks—Opens July 6
19th Year Opens Sept. 27.
Boarding and Day School for Girls.
EXPRESSION COURSE—for general culture or teaching—embracing Oral and Written Expression, Literature, Dramatics, Voice Culture, Physical Training. Private lessons given all pupils. NORMAL COURSE IN PHYSICAL EDUCATION.

CUMNOCK ACADEMY
Mrs. O. Shepard Barnum, Principal.
ACADEMIC AND COLLEGE PREPARATORY COURSES. All pupils given expression work. Small classes. Individual attention, special feature. Out-door life and gymnastics. Ungraded class below academic grade. Beautiful buildings and grounds. Dormitory in school garden. Send for special catalogues. 1350 SOUTH FIGUEROA STREET.

Marlborough School for Girls 665 West 23d Street
SECOND SEMESTER BEGINS FEB. 4. Certificate admits to college. Pupils under fourteen not received.
References from school last attended absolutely necessary if applicant is unknown to the principals.
MRS. GEORGE A. CASWELL, Principal.
MISS GRACE WILTSHIRE, Associate Principal.

Marlborough Preparatory School
665 West Adams street. Home and Day School for girls under FOURTEEN YEARS OF AGE. Pupils received at any time. Second semester begins February 8. MISS IDA B. LINDLEY, Principal.

Summer Camp for Boys
Corona Del Mar
LIMITED TO FIFTEEN.
Boating, swimming, fishing and sailing. Crew rowing. Competent instructors. Illustrated catalogue of terms, etc. Address Manager, 200 N. Union Ave., Main 6236.

Yale School
SUMMER SESSION
T. G. Adams, B.A., Head Master (Yale.) Boarding and Day School for Boys. Fine Gymnasium. Illus. Cat. Main 6234. 205-209 NORTH UNION AVENUE.

FISK TEACHERS' AGENCY
4000 positions filled on Pacific Coast. Recommends teachers to schools and families. Both Phones. R. W. and M. L. Coddington, Mgrs. DOUGLAS BLDG., 257 S. SPRING STREET.

THE BROWNSBERGER
Southern California's leading business school. Ideal school home. Broad courses. Strong faculty. Graduates assisted. Send for catalog. 847 W. 7th st. Both Phones.

LOS ANGELES BUSINESS COLLEGE, 417 West 8th, opp. Central Park. M. R. Strader, Ph.D., Pres. since 1906. Unique building and equipment. Thorough book-keeping, all studies at its best; sixteen business practice offices day and evening all the year. Positions. No solicitors. Phone us. F2294. Main 5274.

HEALD'S Business College (The Southern California) 324 So. Grand Ave. J. W. LACKEY, Manager.

CALIFORNIA SCHOOL
For boys, 1246 Loveland Ave. Boarding and day. SUMMER SESSION. N. William Brink, M.A., Principal. Home 21071.

HARVARD SCHOOL (Military)
Western Ave. Boarding and Day Pupils. Ten-acre athletic field. Summer Session begins June 21, Fall Term, Sept. 21. Write for illustrated catalogue. Tel. 21147.
Granville C. Emery, Litt. D., Head Master.

MISS DE LAGUNA AND MISS VANCE'S SCHOOL FOR GIRLS
THE WESTLAKE SCHOOL.
Accredited to leading colleges. 613 South Alvarado street. Main 4966, Home 51868.

Dobinson School of expression and dramatic art. Dobinson Auditorium, 1044 South Hope.
Send for Catalog. Summer Course. F3220.

Camp for Young Boys
Summer session of Urban Military Academy opens at Balboa, June 15th. $20 per month. For reservations Phone 53647.

MISS WING'S SCHOOL FOR GIRLS, 1226 Alvarado.
All grades. Prepares for college. Six weeks' course for pupils behind in public school work, July 5-Aug. 14.
ETHELWYN WING, M. A., Prin. 62240.

BUSINESS. Barometer of the Markets.—Financial—Commercial.

FINANCIAL.

OFFICE OF THE TIMES.
Los Angeles, June 12, 1909.

BANK CLEARINGS. Bank clearings yesterday were $1,[illegible]. For the corresponding day of 1908, $1,[illegible]; for the same day of 1907, $1,[illegible].

Monday	$2,[illegible]
Tuesday	2,[illegible]
Wednesday	2,[illegible]
Thursday	2,[illegible]
Friday	$1,[illegible]
Total	$10,[illegible]
Same time, 1908	[illegible]
Same time, 1907	10,[illegible]

Following are the quotations on general and mining securities listed on the Los Angeles Stock Exchange, ground floor, I. W. Hellman building, Fourth and Main streets, for yesterday's session of the exchange:

OIL STOCKS.

	Bid.	Asked.
Amalgamated Oil	$ 78.25	....
Am. Crude Oil Co.	.30	....
Am. Petroleum Co. pfd.	....	[illegible]
American Pet. Co. com.	....	[illegible]
Associated Oil	31.00	31.50
Billiken Oil Co.	.10½	.30
Brookshire Oil	....	1.70
Central	.30	.32
Columbia	1.15	1.22
Continental Oil	.32	....
Euclid Oil Co.	....	.35
Fullerton Oil	1.10	....
Globe	.22	....
Mexican Petroleum	1.12½	1.20
New Pa. Pet. Co.	.33	.45
Olinda Land Co. (Oil)	.28¾	.29
Perseus Oil Co.	.30	....
Pinal Oil Co.	....	10.00
Piru Oil & L. Co.	.12	....
Rice Ranch Oil Co.	1.12	1.25
Union	105.50	105.87½
Union Provident Co.	104.50	105.00
United Petroleum	105.75	107.50

BANK STOCKS.

	Bid.	Asked.
American National	$135.00	....
American Savings Bank	135.00	....
Bank of So. California	115.50	....
Broadway Bank & Trust	140.00	175.00
California Savings Bank	300.00	....
Cap. ($300,000 paid up.)		
Central National Bank	150.00	....
Citizens' National	250.00	....
Commercial National	138.00	150.00
Equitable Savings Bank	155.00	....
Farmers' & Mer. Nat'l	280.00	....
Federal Bank of L. A.	12.50	....
First National	448.00	460.00
German-American Savings	323.50	327.50
Globe Savings Bank	115.00	140.00
Home Savings Bk. of L. A.	130.00	....
Merchants' National	....	510.00
National Bank of Cal.	175.00	200.00
Security Savings Bank	250.00	350.00
The Southern Trust Co.	72.50	80.00
(50 per cent. paid up.)		

BONDS. (Prices include accrued interest.)

	Bid.	Asked.
American Petroleum Co.	60	75
Associated Oil Co.	93½	94¾
California Pacific Railway	....	100
Corona City Water Co.	....	[illegible]
Corona Power & W. Co.	[illegible]	[illegible]
Cucamonga Water Co.	....	[illegible]
Edison Electric Co. 1s H.	[illegible]	102
Edison Elec. Co. (old issue)	102	105
Home Telephone Co.	[illegible]	[illegible]
Home Tel. Co., 1st Refg.	79	[illegible]
L. A. P. 1st Con. Mtge.	....	[illegible]
L. A. P. Ry. 1st Rfg.	108	[illegible]
L. A. Railway Co.	[illegible]	115
L. A. Traction Co. 6s	107	110
L. A. Traction Co. 5s	[illegible]	100
Mission Trans. & R. Co.	[illegible]	....
Pacific Electric Ry. Co.	[illegible]	110
Pacific Light & P. Co.	[illegible]	100
Pasadena H. T. & T. Co.	[illegible]	[illegible]
Pomona Con. Water Co.	....	....
Riverside H. T. & T. Co.	....	70
Riverside Light & P. Co.	[illegible]	....
S. Monica H. T. & T. Co.	....	[illegible]
San Diego H. T. & T. Co.	....	[illegible]
Santa Barbara Elec. Ry.	....	[illegible]
Temescal Water Co.	[illegible]	....
United Elec. G. & P. Co.	[illegible]	[illegible]
Union Transportation Co.	97½	[illegible]
U. S. L. D. T. & T. Co.	....	[illegible]
Visalia Water Co.	....	100
Whittier H. T. & T. Co.	....	[illegible]

INDUSTRIAL AND PUBLIC UTILITIES.

	Bid.	Asked.
Cal. Portland Cement Co.	$ 58.00	....
Edison Electric pfd.	[illegible]	81.00
Edison Electric com.	45.00	....
Home Telephone pfd.	[illegible]	[illegible]
Home Telephone com.	[illegible]	[illegible]
L. A. Investment Co.	2.60	2.80
Pac. Mutual Life Ins. Co.	331.50	....
Pasadena H. T. & T. Co.	....	[illegible]
Riverside H. T. & T. Co.	....	[illegible]
San Diego H. T. & T. Co.	....	[illegible]
S. Monica B. H. T. pfd.	....	[illegible]
Sun Drug Co.	....	....
Seaside Water Co.	[illegible]	....
Title G. & Trust Co. pfd.	155.00	....
Title I. & Trust Co. pfd.	145.00	....
Title I. & Trust Co. com.	145.00	....
Title I. & Trust, Ser. C.	145.00	....
U. S. L. D. T. & T. pfd.	[illegible]	45.00
Union Trust Co.	....	[illegible]
Whittier H. T. & T. Co.	....	[illegible]

SALES: 45 Associated Oil at 30.50@31.25; 4000 Olinda Oil at 28¾@29½; 10 Union Oil at 106.25; 1 Home bond (off board) at 82.

MINING STOCKS.

CALIFORNIA.

	Bid.	Asked.
Miscellaneous—		
Consolidated Mines Co.	.01½	.01¾
Mt. Gaines Con. M. Co.	.06½	.06½
NEVADA.		
Goldfield District—		
Goldfield Con. Mines	7.80	8.25
Johnnie Dist., Nye County—		
Johnnie M. & M. Co.	.11	.12
Searchlight District—		
Nevada Searchlight	....	....
Quartette	....	[illegible]
Searchlight M. & M. Co.	....	[illegible]
Searchlight Parallel	.02½	.03
Searchlight Western	....	.03
Tonopah District—		
Belmont	.79	....

SALES: 1000 Searchlight Parallel at 2½.

THE MARKETS.

LOCAL PRODUCE MARKET.

Grapes from Imperial Valley made their appearance on the local market yesterday morning. They were a small white variety, one new and practically unknown to the local dealers, who are handling them. They sold at 3.00 a crate and were in good demand, the five crates arriving having all been taken by noon. More watermelons were received from the same southern portion of the State and sold at 1.00 each. There were more cantaloupes among receipts and the market declined 25 cents. Peaches were the same and a car of them is expected in Sunday night from Fresno, which with other receipts will probably bring the market much lower than it is on present.

Eggs were weak. Some case-count sold as low as 22½ cents a dozen, bringing down the buying price on these, as well as making all other quotations easy. Receipts of locals would scarcely bring this about since they have not been very heavy in the past few days and yesterday they only totaled 382 cases. The eastern markets, as well as prices in the North, have been on the decline and it is this which is cause for the unsteadiness of the local markets.

Butter receipts were 17,518 pounds. There was a little trading in firsts and in cooking. Outside of this, the demand was that of the usual normal day. Cheese receipts were the heaviest in several weeks. They totaled 22,716 pounds, much of which came from Oregon and from the Middle West. Northern full cream receipts have been lighter, with the result that the market on this variety went to 16½ cents. There were jobbing sales, however, at 2 cents under this figure.

Two cars of potatoes from the North were reported in. Prices on locals, as expected, came down a trifle and they sold at 65 cents a lug box, or about 1.85 per hundred. Onion receipts were not obtainable and the market on them was slow. Beans were in fair demand and pinks and Lady Washingtons received the heaviest call.

Sweet corn sold at 1.25 a lug box. Cucumbers were plentiful and the call for the new lemon cucumber was better, denoting that it is gradually gaining a hold among the consumers. Cabbage was a trifle more firm. Summer squash sold at 1.00 per lug box, registering a decline of 25 cents. Bunch goods are all moving regularly. Celery is higher and is now selling by the dozen bunches, rather than by the crate. It is worth 1.25 a dozen.

There was a good call for fish, which have been very plentiful throughout the week. Large and small varieties were all represented. Mackerel are beginning to run and a few are coming in with the regular shipments. Northern shad and catfish are supplying all demands for those varieties.

Prices Current.

EGGS—Fresh California ranch, candled, extra selects, 25; selected, 24; fresh ranch, local, case count, buying price, 21@22; selling price, 23; northern, candled, 25; northern, case count, 22; eastern, candled, 24.

BUTTER — Creamery, extras, 65 per 2-lb. roll; creamery, firsts, 62½; dairy butter, 55 per roll; cooking, 19 per lb.

CHEESE—Cal. Anchor, 15; Cal. Y. A., 19; hand, 20; northern, fresh, 16½; Oregon twins, 15¼@19; Oregon triplets, 15; Oregon daisies, 18½; eastern, daisies, 15¼@19; Longhorns, 19; N. Y. twins, 18; singles, 18; hand, 17; Dom. Swiss, 22; Imp., 30; Limburger, 20; cheddars, 19; brick cream, 20; Roquefort, 42; Edam, 20@30 per case, 4.50@9.00; Tulare, 15@16; Sierra, 1.10 per box; German Breakfast, 1.10 per box; Neufchatel, 1.00 per box; Camembert, 1.25 per box; Schlosskase, 1.00 per box; Canada cream, 1.00 per box.

BEANS—Pinks, No. 1, 3.75; Lady Washington, No. 1, 5.75; small white, No. 1, 6.00@6.25; Limas, No. 1, 4.50; American lentils, 6.00; black eye, 3.50; Garvanzas, 4.50.

DRIED FRUITS—Apples, evaporated, 8½@10; blackberries, 50 1-lb. cartons, 10@11. Citron, fancy, 20-lb. boxes, 17½@18. Currants, imp., 9½@10; fancy, 50 ½-lb. packages, 8. Dates, fancy, bulk, recleaned, 7½; fancy, 50 1-lb. packages, imported, Fards, fancy, 60s, 8; Fards, fancy, 12s, 9@10. Figs, new, per box, 50 ½-lb. bricks, 1.35; White, 10-lb. bricks, 1.25; loose, 25s, 1.25 per box. Nectarines, per lb., fancy, 23s, 9@10. Peaches, fancy, Muirs, 25s, 9; choice, 50s, 7; choice, sacks, 6; fancy peeled, 25s, 20. Pears, fancy, 25s, 9@10. Peels, lemon or orange, 10s, 12. Prunes, 30-40, 8; 40-50, 6; 50-60, 5@5½; 60-70, 4½@5; 70-80, 4¼; 80-90, 3½. (When packed in 50-lb. boxes, ¼c less; in 5-lb. boxes, 3c extra; 10-lb. boxes, 1½c extra.) Apricots, fancy, 10@12; choice, 8@9. Pears, 8@9. Plums, 8@9.

RAISINS—Per box, layers, 3-crown, 1.30; 2-crown, 20-lb. boxes, 1.35; clusters, 4-crown, 20-lb. boxes, 2.40@2.50; clusters, 4-crown, 20-lb. boxes, 1.75; clusters, 5-crown, 20-lb. boxes, 1.85; clusters, 5-crown, 5-lb. boxes, 65@75; clusters, 6-crown, 20-lb. boxes, 2.75@3.25; loose Muscatels, per lb., 3-crown, 50-lb. boxes, 5@5½; 3-crown, 50-lb. boxes, 4; 4-crown, 50-lb. boxes, 4; Seedless Sultanas, 50-lb. boxes, unbleached, 4; bleached, 7@8; Thompson's bleached, fancy, 8½, 10; Thompson's Bleached, fancy, 50 1-lb., 11@12; seeded, fancy, 36 1-lb., 8@9; fancy, 50 1-lb., 8@9; Luc's lug box raisins, 1.00.

NUTS—New, almonds, fancy IXL, 14@15; almonds, fancy, paper-shell, 15; almonds, choice, softshell, 14; assorted nuts, 25-lb. boxes, 15@16; Brazils large, new crop, 15; filberts, large, new crop, 15; pecans, large, 17@18; small, 12@15; peanuts, eastern, "sun," raw, 7; peanuts, eastern, "sun," roasted, 9; peanuts, Japs, fancy, raw, 6@6½; peanuts, Japs, fancy, roasted, 8@9; California, raw, 7; roasted, 9; pinenuts, 17; walnuts, Jumbos, 16; No. 1 softshell, 12; walnuts, No. 1 softshell, 9; walnuts, black, 7@10; coconuts, 85 per doz.; popcorn, local, 3.50.

HONEY — Comb honey, water white, 1-lb. frames, 15; light amber, 12; white, 14; extracted, light amber, 5½@6; white, 6½; water white, 7; beeswax, 25 per lb.

CITRUS FRUITS — Navels, fancy pack, northern, 2.00@2.25; local Navels, 2.00@2.25; seconds, 1.25@1.50; thirds, 1.00; Valencias, fancy pack, 3.00; Blood oranges, 1.00@1.50 per half box; lemons, fancy pack, 1.75@2.00; choice, 1.25@1.75; unpacked stock, 1.00@1.25; grapefruit, seedless, 2.75@3.00; seedling grapefruit, 1.00@1.50; Tangerines, 50@75 per lug box; Mexican limes, 1.00@1.25 a hundred.

FRESH FRUITS—Apples, Newtown pippins, 3.00; Ben Davis, 2.50@3.00; Winesaps, 2.75@3.25; Roman Beauties, 2.00@2.50; Langfords, 2.75@3.00; new apples, 75@1.00 per lug box; pineapples, 8 per lb.; bananas, 4@4½ per lb.; pears, Winter Nelis, 1.00@1.50 per box; alligator pears, 2.50@4.00 per doz.; loquats, 2@3 per lb.; cherries, black, 1.00@1.10; white, 45@60 per box; bulk, black, 7@8 per lb.; white, 4@5; apricots, 1.25@1.50 per lug box; peaches, 75@1.50 per lug box; plums, 1.00 per crate; figs, 60@1.00 per box; cantaloupes, 1.50 per special crate, 4.50 per pony crate, 5.50@6.00 per standard crate; watermelons, 75@1.00 each; grapes, 3.00 per crate.

BERRIES—Strawberries, 50@75 per crate, 2@3 per basket; raspberries, 4@5; blackberries, 2@3; dewberries, 3@4; gooseberries, 5@8 per lb.; loganberries, 2@3; currants, 1.25@1.50 per crate, 75 per box.

ONIONS AND CHILI—Evaporated chili, 12; sun-dried chili, 10; ground chili, 9; Mexican black, 9; Japan, 18. Onions, Imperial Bermudas, 50@60 per crate; White Wax Globes, 1.00; garlic, 10@12 per lb.

POTATOES — Yellow sweet potatoes, fancy, 2.00; choice, 1.25@1.50; potatoes, Burbanks, 2.75; Highlands, 2.50; Oregons, 2.75; Watsonvilles, 2.75; new potatoes, 1.85@2.15.

GREEN VEGETABLES—Beets, 20@25; carrots, 20@25; parsley, 15@20 per doz.; spearmint, 25@35 per doz.; turnips, 15@20; oyster plant, 25@30; peas, local, 3@4; northern, 5; radishes, 15@20 per doz.; watercress, 15@20 per doz.; spinach, 15@20; cabbage, green, 35@50 per sack; red, 2 per lb.; green onions, 15@20 per doz.; leeks, 35@40 per doz.; chives, 1.00 per doz.; lettuce, common, 40@60 per crate; parsnips, 15@20 per doz.; tomatoes, Mississippi, 2.00@2.25 per crate; Coachella, 1.50; local, 1.50; cultivated mushrooms, 3.00 per basket; artichokes, northern, 45@75 per doz.; local, 25@50 per doz.; wax beans, 2@4; green string beans, 2@3 per lb.; red chili peppers, 15@20 per lb.; green chili peppers, 25 per lb.; bell peppers, 20@25 per lb.; celery, 1.00@1.25 per doz.; rhubarb, local, 50@65; summer squash, 1.00@1.25 per box; Hubbard squash, 2 per lb.; horseradish, 12 per lb.; cucumbers, 35@75 per doz.; lemon cucumbers, 1.50@1.75 per box; Texas, 1.25@1.50 a crate; asparagus, 9@11; eggplant, local, 10@12 per lb.; Texas and Florida, 10@20; okra, 25 per lb.; cauliflower, 1.50 per crate; sweet corn, 1.25 per lug box.

POULTRY—Dealers buy from the producer, live weight: Old roosters, 8; stags, 8; hens, 14@16 per lb.; ducks, 12; geese, 13; turkeys, 24; squab pigeons, 1.25@1.75 per doz.; fryers, 21; broilers, 22; roosters, 20. Wholesaler sells to retailer, live weight: Hens, 17@18; young roosters, 20; fryers, 25; broilers, 27; old roosters, 9; turkeys, 23@25; geese, 15; ducks, 17@18. Dressed weight averages from 3c to 5c higher than live weight.

LIVE STOCK—Based on delivered weights in Los Angeles (furnished by Hauser Packing Company.) Steers, 4¼@4½; heifers, 3½; cows, 3½; calves, 5; wethers, 4.00@5.00 a head; ewes, 3.50@4.00; lambs, 3.00@3.25; hogs, 150-300 lbs., 7½@7¾; hogs, 200-300 lbs., 7@7¾.

BEEF—Steers, No. 1, per lb., 9½; second, 6¾; third, 7¾@8; heifers, 8¾; hind quarters, 10½; fore quarters, 7; loins of beef, No. 1, 12@18; ribs of beef, No. 1, 12; chucks, 5¾@6; plates, 5¼; round and rumps, 8; beef tenderloins, 20; square beef clods, 10; shoulder clods, 10; beef shanks, 4; flank rumps, 6; flank steaks, 10; beef rolls, 10; boned beef trimming, 7; beef tongues, 20; ox tails, 5; lamb tongues, per doz., 20; beef hearts, each, 10; beef livers, each, 4; kidney suet, per lb., 6; kidneys, each, 5; sweetbreads, 25; brains, 5; hides, 5½; heads, 2.50.

MUTTON—Dressed mutton, ewes, per lb., 9; dressed mutton, wethers, 10; dressed mutton, yearlings, 11½; milk lambs, 13; sheep, 2.50@4.00; fore quarters, 8; hind quarters, 12½; backs, 13; legs, 13; breasts, 7; shoulders, 9; tongues, 14 doz.; livers, 35; hearts, 20; sweetbreads, 50 a doz.

VEAL—Calves, 100 to 200 lbs., 8½@10; hides, 75-100, 9; hind quarters, 12; fore quarters, 7; heads (frozen), 10 each; feet (frozen), 5 each; livers, 15 each; calves, sweetbreads, 50.

PORK—Dressed hogs, per lb., head on, 11; dressed hogs, head off, 12; trimmed hogs, 13; pork, loins, 14; fresh picnics, 10; pork shoulders, 11; pork butts, 11; fresh hams, 13½; bellies, fresh, 14½; pork trimmings, 11; frozen pork spare ribs, 8; fresh pork spare ribs, 11; pork tenderloins, 30; back fat, 10; cleaned pigs' feet, each, 3½; tongues (pickled, sweet or fresh,) 10; cleaned hogs' heads, per lb., 6; plain cooked tripe, per lb., 4½; hog plucks, per lb., 5; neck bones, per lb., 3½; livers, each, 7; pork kidneys, per doz., 15; pig tails, 6; hearts, each, 2.

BACON—Winchester 20-lb. bacon, 18½; Winchester, 6-8-lb. bacon, 19½; 12 Ave., 17½; Empire, 19½; 6-8 avr., 16@17; Premium, 22½; Atlas bacon, 17@17½; Gold Band, 19½; Diamond C, 19½; Helmet bacon, 16; Orange Blossom bacon, 15; Sunlight bacon, 6-8 avg., 19½; Rex Breakfast bacon, 8-10 avg., 20; Rex Breakfast bacon, 10-12 avg., 19½; Rex bacon, 6-8 avg., 21; Regal bacon, 19½; Helmet, 6-8 avg., 19½; White Label bacon, 8 to 10 lbs., 19½; Armour's Star Wide bacon, 4 to 6 lbs., 21½; Armour's Shield bacon, 6-8 avg., 18½; wide bacon, 8-10 avg., 19½; Special bacon, 17@17½; Western bacon, 10-12 lbs., avg., 16½; Angelus, 6-8, 16½; Angelus, 8-10, 16; Angelus, 10-12, 16.

DRY SALTED MEATS — Dry salt narrow bellies, 15; dry salt clear bellies, 16-20 avg., 15; dry salt backs, 14¾; short clear backs, 14¼; short clear sides, 40-45 lbs., avg., 13¾; dried beef, insides, 21; dried beef, outsides, 17; beef knuckles, 20; medium bacon, 14@14¾; bacon strips, 17½; bacon backs, 14¾.

PICKLED GOODS—Honey-comb tripe, half-bbls., 3.60; honey-comb tripe, keg, 1.85; honey-comb tripe, kits, 95; spiced pigs' feet, half-bbls., 4.80; spiced pigs' feet, keg, 2.00; spiced pigs' feet, kits, 1.25; pickled lambs' tongues, kits, 2.00; pigs' tongues, spiced, kits, 2.00.

HAMS — Per lb., Rex, 17¾; Rex skinned hams, 18¾; Diamond C, 18¾; Diamond C skinned hams, 19¾; boiled boneless Rex hams, 17¼; Pioneer hams, 18¾; Regal, 17; mild-cured hams, 18½; plain hams, 15¼; Winchester, small, 10-12, 16@16½; Winchester hams, avg., 16¾; Premium, 10 to 12 avg., 17; 12-14 lbs., 16¼; 14-16 lbs., 17; Winchester picnics, 11½; Winchester boiled hams, 23; Winchester skinned hams, 19; Gold Band, 16½; California hams, 12¼; Premium skinned hams, 19; Atlas hams, 14¼; minced ham, 13½; Cylinder boiled hams, 22; Premium boiled hams, 23; Oxford boiled hams, 16½; Star boiled hams, 19¼; Star hams, 10-12 avg., 18; Armour's Star hams, 14-16 avg., 18¼; Star hams, 12-14 avg., 18¼; Shield hams, 14-16 avg., 17¼; Shield boiled hams, 24½; Ashland hams, 8 avg., 15¼; Jefferson hams, 25; Western hams, 14¼; Angelus, 14¼; Angelus, boiled, 22½; Angelus, skinned, 15¼; Angelus, picnics, 9.

BARRELED MEATS — Rumps (bone in,) bbls., 10.00; half-bbls., 5.50; rumps (bone out,) bbls., 12.50; half-bbls., 6.75; plate beef, bbls., 9.00; half-bbls., 5.00; rolled plate (boneless,) bbls., 13.00; half-bbls., 6.50; Sunderland pork, bbls., 14.25; half-bbls., 7.60; family pork, bbls., 25.50; half-bbls., 12.75; fancy pig pork (narrow,) bbls., 25.00; half-bbls., 12.00; fancy pig pork (wide,) bbls., 29.00; half-bbls., 15.00; S. P. spare ribs, 10.00 bbl.; half-bbls., 5.25.

PURE LARD—Tierces, per lb., 15½; cases, 10; 10-lb. cans, 12; leaf lard, 15; Rex pure lard, 14; Premium lard, 15¼; Silver Leaf lard, 14½; Jewel Compound, 9¾; Crescent lard, 13½; back fat, 9½; Yellow Cotosuet, 9; White Cotosuet, 9¼; Mission lard, 12; Star lard, 10@15; Armour's Compound lard, western, 8; Compound lard, eastern, 8; Diamond C kettle lard, 14¾; White Label, 13½; basis Suetene, 9¾; K. C. lard, 13½; Armour's Shield lard, 14½; Armour's Simon Pure lard, 16; Armour's Vegetole, 10½; Fairbank's White Cottolene, 1 case, 7.25; 5 cases, 7.15; 10 cases, 7.10; 25 cases, 7.00; Bakers' Cottolene, 1 tierce, 9¾; 2 tierces, 9¾; 5 tierces, 9½; Fairbanks Snow White lard, tierce basis, 9½; Angelus lard, tierces, 12; 3 to 50s, 12@12½; Violet Compound, tierces, 8.

SAUSAGE — Bologna, per lb., 8; bologna, paraffined, per lb., 7½; blood sausage, 8½; liver sausage, 7½; Diamond "C" sausage, links and bulk, 11; head cheese, 8½; fresh pork sausage, links, 11; fresh pork sausage, bulk, 11; Spanish pork sausage, 11; Wiener sausage, 8½; Frankfurt sausage, 8½; New England ham sausage, 11½; minced sausage, in sacks, 12; Douglas style sausage, in sacks, 12; German Salami, 23; Milan Salami, 25; Mortadella, 23; Gotnear, 25½; Star Summer, 24; Arles, 24½; Cervelat, 22.

SALT—Western, handled through L. A. jobbers. Princess salt, cartons, 20 in per case, 1.40; 150-lb. bales, Crown brand, all-sized pockets, per bale, 2.25; Worthington Daily, 50s, per ton, 16.00; 100s, per ton, 15.00; 224s, per ton, 14.00; Crown or Gran. Dairy, 50s, 15.00; 100s, 14.00; Rock and half-ground, 50s, 10.00; 100s, 9.40; granulated and ¾-ground, 100s, 10.00; granulated and ¾-ground, large, per ton, 10.50; ice-cream and evaporated, sheep, 50s, per ton, 10.00; 100s, per ton, 9.40; lump, stock, 1 ported, per ton, 22.00; lump, stock, Utah, per ton, 11.50. Special prices in car lots.

SUGAR—Prices are based on sacks. Bbls., add 10c; ¼-bbls., 25c, and boxes, 50c per 100 lbs. All prices are net cash, less 25c cwt., 10 days. Beet gran., 5.95; Standard cane, 6.15; Standard berry, 6.15; Cube A, crushed or fine crushed, 6.40; Candy gran., 6.25; Powdered, 6.25; C. & H. Confectioners' A, 6.25; Western Con. A, 6.15; Magnolia A, 5.75; Extra C or B, 5.65; Golden C, 5.55; D, 5.45; Bowles 6x powdered, 20-lb. boxes, 7.90; Bowles 6x powdered, ½-bbls., 7.15; Bowles 6x powdered, bbls., 6.90; Bowles Bros.' Bar, bbls., 7.75; Bowles Bros.' Bar, ½-bbls., 7.75; Bowles Bros.' Bar, 20-lb. fancy San Jose, 40-50, 6¼; 50-60, 6; 60-70, 5¾; tins, 9.25; Bowles Bros.' Bar, 20-lb. boxes, wood, 8.55; Palace Bar, 25-lb. tins, 8.70; Dominos, 9.50; Cut Loaf, 8.25.

FAMILY FLOUR — Local patents, Capitol flour, 7.00; Al bakers' flour, 7.00; bakers' eastern and California blend, 6.60; Aurora, 6.60; Mikado, 6.20; Trophy, 6.60; Crown flour, 6.40; Globe flour, 7.00. Select California white wheat: Silver Star flour, 6.40; XXX flour, 7.00; Quail, 6.60; Our Pride, 6.20; Apple Blossom, 6.60.

CALIFORNIA AND EASTERN FLOURS—Kansas, 6.95; Mayflower, 5.25; Eclipse, 5.25.

FLOUR—	In boxes.	5-lb. S'ks.	10-lb. S'ks.	25-lb. S'ks.	50-lb. S'ks.
Perf. Pat. Pastry	....	$2.70	[illegible]	[illegible]	[illegible]
Buckwheat flour	....	[illegible]	[illegible]	[illegible]	[illegible]
Graham flour	....	[illegible]	[illegible]	[illegible]	[illegible]
Rye flour or meal	....	[illegible]	[illegible]	[illegible]	[illegible]
Cornmeal, W. & Y.	....	[illegible]	[illegible]	[illegible]	[illegible]
Oatmeal, ground	....	[illegible]	[illegible]	[illegible]	[illegible]
Oatmeal, Steel Cut.	....	[illegible]	[illegible]	[illegible]	[illegible]
Cracked wheat	....	[illegible]	[illegible]	[illegible]	[illegible]
Entire wheat flour.	....	[illegible]	[illegible]	[illegible]	[illegible]
Pearl barley	....	[illegible]	[illegible]	[illegible]	[illegible]
Split peas, green	....	[illegible]	[illegible]	[illegible]	[illegible]
Split peas, yellow	....	[illegible]	[illegible]	[illegible]	[illegible]
Gluten flour	....	[illegible]	[illegible]	[illegible]	[illegible]
Hominy, large or small	....	[illegible]	[illegible]	[illegible]	[illegible]
Farina	....	[illegible]	[illegible]	[illegible]	[illegible]
Nutrina Gem	$4.85	[illegible]	[illegible]	[illegible]	[illegible]

BUCKWHEAT FLOUR—Bulk, pure, 100-lb. sacks, 4.50; new process, 5.25; mixed, 5.20.

GRAIN AND FEED — Wheat, per 100 lbs., 2.40; wheat, No. 1, 2.35; wheat, cracked, 2.50; corn, 1.95; corn, 8m. Y., 2.05; cracked corn, 2.00; feed meal, 2.00; bran, heavy, 1.70; rolled barley, 1.60; linseed oilcake meal, 2.50; cottonseed meal, 1.75; coconut cake, 1.25; shorts, 1.90; oats, white Oregon, 1.90; oats, red, seed, California, 2.25; eastern Kaffir corn, 1.85; E. & P. corn, 1.80; coconut meal, 1.65.

Excelsior Chick Food	$2.35	$2.20	$2.25	$2.00
" Fattening Food	3.35	3.30	3.25	3.00
" Egg Food	.75	....	....	1.85
" Moulting Food	....	....	....	1.85

POPCORN—Rice, shelled, fancy, western, per lb., 5; new earn corn, 4.00@4.50 per 100 lbs.

HAY—Choice barley hay, 23.00@25.00; No. 1, 22.00; choice wheat hay, 24.00@26.00; No. 1, 22.00@22.00; No. 1 tame oat hay, 25.00@28.00; No. 2, 24.00; northern alfalfa, 17.00; local, 15.00@16.00; timothy, 23.00@25.00; stock hay, 15.00@16.00; straw, 9.00@10.00.

LINSEED OIL—Boiled, in barrels, 74; raw, in barrels, 71; in cases, 6c higher.

TURPENTINE—In Cases, 67; in barrels, 55.

Local Petroleum Prices.

Quotations on petroleum products, f. o. b. tank cars, Los Angeles:

GASOLINE AND DISTILLATE—Red Crown gasoline, bulk, 11c; cases, 22c per gal.; 86-deg. gasoline, in bbls., 30 per gal.; in cases, 27½; No. 2 engine distillate, bulk, 7½c per gal.; No. 1 distillate, 8¼c per gal.; V. M. & P.—naphtha, bbls., 13c; cases, 20c.

FUEL OIL—75@90 per bbl.

ILLUMINATING OILS — Water white, per gal., in barrels, 10½; in tank wagons, 9¾; Pearl, in cases, 17½ per gal.; Astral, cases, 27¼; Eocene, cases, 20¼ per gal.; Elaine, cases, 26¼; Star, 17¼ per gal.

ORANGES AND LEMONS.

DAILY CITRUS REPORT OF EASTERN MARKET.

[BY DIRECT WIRE TO THE TIMES.]

NEW YORK, June 11.—[Exclusive Dispatch.] Seventeen cars oranges sold. The market is steady on good fruit. Weather cloudy, but all clear and cool in the afternoon.

NAVELS.

	Avge.
No name	$1.30
Blue Globe, Riv. Ex., Riv.	2.25
Red Globe, Riv. Ex., Riv.	2.95
No name	2.50
Eagle, A. F. Ex., High.	2.15
Pride of Corona, Q. C. Ex.	2.30
Corona Beauty, Q. C. Ex.	2.10
Stork, S. A. Ex.	1.35
La Mesa, Riv. Ex., Riv.	2.55
Mt. Baldy	2.00
Coyote, O. K. Ex.	1.65
Kaiser, or., Hanson & Sears	2.20
Sultan, ch., Hanson & Sears	1.75
Mtn. Lion, fy., Speich & Co.	2.40
Our Popular, or., Speich & Co.	2.20
Cerrito, fy., L. V. W. Brown	2.60
Swastika, L. V. W. Brown	2.65
Signet, xf., O. G. Cash Ass'n	2.35
Orchard, or., National O. Co.	2.25
Standard, sd., National O. Co.	2.90

SEEDLINGS.

Mission Bells, ch., or., A. H. Chapman	$2.15
Mission Memories, sd., A. H. Chapman	1.70
Titus Ranch, fy., San Marino G. P. A.	2.20
El Toreador, sd., San Marino G. P. A.	1.95
Titus Ranch, fy., San Marino G. P. A.	2.20
El Toreador, sd., San Marino G. P. A.	1.95

CRAFTON LATES.

Elephant, or., O. G. Cash Ass'n	$2.40

SWEETS.

Signet, xf., O. G. Cash Ass'n	$2.05
Colonel, sc., O. G. Cash Ass'n	1.60

VALENCIAS.

Valentine Peyton, or.	$2.70
Standard	2.40
Kaiser, or., Hanson & Sears	2.35
Mtn. Lion, fy., Speich & Co.	2.70

ST. MICHAELS.

Pointer	$2.70
Val. Peyton	2.65

NAVELS—HALVES.

Cerrito	$2.15

BLOODS—HALVES.

Elephant	$1.35

Boston Market.

BOSTON, June 11.—[Exclusive Dispatch.] Eleven cars sold. Weather cloudy, muggy. Market continues strong.

NAVELS.

Pointer, A. C. G. Ex., Azusa	$2.60
Rey, S. T. Ex., Fernando	2.35
Orchard, or., National O. Co.	2.60
Hunter, A. C. G. Ex., Azusa	2.20
Quail, O. K. Ex.	2.40
Standard, sd., National O. Co.	2.95

SEEDLINGS.

Titus Ranch, fy., San Marino G. P. A.	$2.70
Cal. Beauty	1.85
Tunnel, S. T. Ex., Fernando	2.25
El Toreador, sd., San Marino G. P. A.	2.70
Rey, S. T. Ex., Fernando	2.30
Rey, budded	2.30

SWEETS.

Hunter, A. C. G. Ex., Glendora	$2.30
Rey, S. T. Ex., Fernando	2.65
Rey, S. T. Ex., Fernando	2.95
Tunnel, S. T. Ex., Fernando	2.35

VALENCIAS.

Niagara, fy., Stewart F. Co.	$3.35

ST. MICHAELS.

Rey	$2.55

BLOODS.

Rey	$2.85

CRAFTON LATES.

Rey	$2.55

GRAPEFRUIT.

Cal. Beauty	$2.65

LEMONS.

Palm Tree, A. H. Ex., Prenda	$1.10
Homer, Q. C. Ex., Corona	2.45
Family	1.70

ST. LOUIS, June 11.—[Exclusive Dispatch.] Weather favorable. Market is advancing on lemons. Six cars sold.

NAVELS.

Coyote, O. K. Ex.	$2.25
Greyhound, S. A. Ex.	2.00
Hawk, S. A. Ex.	2.20

GRAPEFRUIT.

Quail	$2.30

SEEDLINGS.

Hawk	$2.70

BLOODS.

Gavilan	$2.00

HALVES.

Gavilan	$1.00

LEMONS.

Sunside, Santa Paula C. F. A.	$2.20
Standard	1.85
Arab, S. A. Ex.	2.10
Greyhound	2.00
Duck	2.85

Philadelphia Market.

PHILADELPHIA, June 11.—[Exclusive Dispatch.] Seven cars sold. Market is advancing. Raining, warmer.

NAVELS.

Owl, O. K. Ex.	$2.15
Coyote, O. K. Ex.	2.25
Coyote, O. K. Ex.	1.95
Orchard Run, S. A. Ex.	2.20
Owl, O. K. Ex.	2.30
King Leo, S. A. Ex.	2.20
Captain, S. A. Ex.	2.30
Owl, O. K. Ex.	1.80
Hawk, S. A. Ex.	1.55

Pittsburgh Market.

PITTSBURGH, June 11.—[Exclusive Dispatch.] Six cars sold. Weather favorable. The market is improving on both navels and lemons.

NAVELS.

King Leo, S. A. Ex.	$2.00
Pond Lily, Riverside Ex., Riv.	2.15
Owl, O. K. Ex.	1.95
Fiesta, Riv. Ex., Riverside	2.30
Scroll, Riv. Ex., Riverside	2.35
Owl, O. K. Ex.	2.10

TANGERINES—HALVES.

King Leo	$1.55

SWEETS.

Stock Label	$2.05
Coyote	2.35

LEMONS.

Excellent, Santa Paula C. F. A.	$1.95
Sunside	1.75

Cleveland Market.

CLEVELAND, June 11.—[Exclusive Dispatch.] One car navels, on St. Michaels, one Jaffa, two mixed and two cars lemons sold. Market unchanged on oranges, higher on lemons. Weather cool.

NAVELS.

Homer, Q. C. Ex., Corona	$2.35
Gold Buckle, R. H. Ex., E. High	2.75
Sombrero, or., M. O. Dis.	2.55
Family, Q. C. Ex., Corona	2.25
Belt, R. H. Ex., E. High	2.30
Golden, Red, ch, High. O. G. Assn.	2.25

SWEETS.

Homer, Q. C. Ex., Corona	$2.50
Sombrero, or., M. O. Dis.	2.15
Family, Q. C. Ex., Corona	1.90

BLOODS.

Homer	$2.15
Family	1.70

ST. MICHAELS.

Crocus	$3.05
Cosmos	2.85

HALVES.

Crocus	$1.40
Cosmos	1.30
Sombrero, boxes	2.50

JAFFAS.

A One	$2.15
Deal	2.20

LEMONS.

Palm Tree, A. H. Ex., Prenda	$2.30
Don. ch. Strachan Ft. Co.	1.50

Cincinnati Market.

CINCINNATI, June 11.—[Exclusive Dispatch.] Weather warm. Market is steady. One car navels and one car sweets sold.

NAVELS.

Navajo, A. H. Ex., Casa Blanca	$2.65

SWEETS.

Black Beauty, xf, F. H. Verrill	$2.40

	Oranges.	Lemons.	Total.
Thursday, June 10	162	27	189
Total to date this season	24,844	3638	28,482
Total, same date last season	21,411	2987	24,398

Metal Market.

SILVER.

NEW YORK, June 11.—Bar silver, 52⅝.

LEAD.

NEW YORK, June 11.—Lead unchanged at 4.35 to 4.45.

COPPER.

NEW YORK, June 11.—Copper unchanged. Lake, 13.62½ to 13.75; electrolytic, 13.37½ to 13.50; casting, 13.25 to 13.37½.

DULL DAY IN BRIGHT WEEK.

Pronounced Lull in Activity on Los Angeles Stock Exchange—Quotations Steady.

Yesterday was the one dull day in a bright week on the Los Angeles Stock Exchange. The lull in activity was the more pronounced because of the extreme liveliness of the preceding days. Comparative steadiness in quotations was the redeeming feature of the two sessions.

Forty-five shares of Associated Oil were handled at 30.50@31.25, prices that differed little from those of Thursday. The security gave a hint of returning strength by closing at 31.00@31.50, advancing ½ point in the bid and ½ point in the asked price.

Transactions in Union amounted to 10 shares at 106.25, the best price of Thursday, but the stock weakened perceptibly at the close, which was at 105.50@105.87½, off ¾ in the bid and ⅝ point in the asked price.

Union Provident declined, in evident sympathy with Union, to a close at 104.50@105.00, down ¼ point in the bid. The asked price was up ½ point. United Petroleum, at 104.75 @107.50, was off ½ point in the bid and unchanged in the asked price.

Olinda Land was a trader at 28¾@29½ to the extent of 4000 shares. No other oils were handled.

A single Home Telephone bond was sold at 82.

The bank stocks were practically unchanged in quotations and absolutely inactive.

Edison Electric preferred closed at 80.87½@82.00, up ⅜ point in the bid and off ½ point in the asked price. The common, at 45.50 bid, was advanced ¼ point. Home preferred was unchanged in either quotation. The common, at 10.50@12.00, was off ½ a point in the bid and up a point in the asked price.

In the mining department, 1000 shares of Searchlight Parallel changed hands at 2½.

CALLS LACKING SPICE.

Trading on Los Angeles-Nevada Exchange Rather Uninteresting. Most Leaders Lose.

Compared with the lively sessions of Wednesday and Thursday, yesterday's calls on the Los Angeles-Nevada Mining Exchange were rather uninteresting. The early week breadth was absent. The fluctuations were inconsequential, but, among the leaders, generally downward.

Combination Fraction traded at 64 to the extent of 600 shares, and at 65 for 300 more, prices unchanged from those of the preceding day. The stock weakened at the close and was offered at 63, with no bid.

Two hundred shares of Daisy were handled at 33 on the early call. This issue, like Fraction, was stronger at the beginning of the day. The close, at 31@33, was off a point in the bid.

Florence continued to show real strength and traded at 3.30 to the extent of 1000 shares. The stock closed at 3.27½@3.32½, advanced 2½ points in each quotation.

Goldfield Consolidated was sluggish and attracted little attention. It closed at 7.80 asked, off 10 points, with no sales.

On the morning call, 1000 shares of Consolidated Mines changed hands at 1¾; 2000 of Rawhide Coalition at 26, and 6000 of Duplex Contact at 7¼.

The informal call was dull and listless and only two cheap securities were dealt in. A thousand shares of Great Bend sold at 7 and a like number of Eureka at 2¾.

Silver Seal Extension was marketed again, 100 shares going at 2.30.

A hundred shares of Los Angeles Investment Company stock changed hands at 2.67½.

LOS ANGELES-NEVADA EXCHANGE QUOTATIONS.

The closing quotations on the Nevada mining stocks, made yesterday on the Los Angeles-Nevada Mining Stock Exchange, ground floor of the H. W. Hellman Building, Fourth and Spring streets, together with the regular call sales, and the sales of the afternoon informal session, were as follows:

NEVADA.

GOLDFIELD DISTRICT.

Mines—	Bid.	Asked.
Combination Fraction	....	.63
Daisy	.31	.33
Diamondfield	.03	.05
Florence	3.27½	3.32½
Frances-Mohawk	.07	.09
Gold Bar	.10	....
Goldfield Con. Mines	....	7.90
Great Bend	.07	....
Jumbo Extension	.11	....
Kendall	....	.08
Little Florence	....	.15
Sandstorm	....	.15
St. Ives	.10	.13
Preferred Prospects—		
Atlanta	.15	.16
Blue Bull	.07	....
Booth	....	.14
C. O. D.	.20	....
Columbia Mountain	.10	.13
Commonwealth	....	.06
Conqueror	.03	.05
Diamondfield Triangle	.01	.02
Florence Extension	.02	.03
Goldfield Kewanas	.10	.12
Grandma	.02	.03
Lone Star	.04	....
Mohawk Extension	....	.01¾
Oro	....	.06
Red Hills	.08	.09
Red Top Extension	.03	.06
Silver Pick	....	.15
Yellow Tiger	.07	....
Prospects—		
Adams	....	.03
Blue Bell	.01	.04
Cracker Jack	.02	.04
Dixie	.00½	.01
Eureka	.02½	.02¾
Great Bend Annex	.01	.02
Great Bend Ex.	.01	.02
Milltown Fraction	....	.01

TONOPAH DISTRICT.

Mines—	Bid.	Asked.
Belmont	.80	.85
Jim Butler	.13	.15
Midway Extension	.20	.24
Montana	....	.75
Tonopah Extension	.50	....
Tonopah of Nev.	7.00	7.25
MacNamara	.28	.30
West End	.24	....

BULLFROG DISTRICT.

Mines—	Bid.	Asked.
Bonnie Clare	.03½	....
Gold Bar	....	.01
Mayflower Cons.	.00	.10
Preferred Prospects—		
Golden Sceptre	....	.01

	Bid.	Asked.
Homestake King	.01	.05
Montgomery Mtn.	.03	....
Original Bullfrog	....	.01
Tramp Consolidated	.06	.07
Prospects—		
*Lige Harris	.50	1.00

MANHATTAN DISTRICT.

	Bid.	Asked.
Manhattan Cons.	.04	.05
Manhattan Dexter	.04	.04½

JOHNNIE DISTRICT.

	Bid.	Asked.
Johnnie Cons.	.11	.12
Cr. Pt. Globe	....	.12

OTHER DISTRICTS.

	Bid.	Asked.
Parallel	.02	.03
Rawhide Coalition	.24	.25
Rawhide Red Top	....	.07
Leon G. & S.	.25	.27
Contact	.07¼	.07½
Nor. Am. Mining	.03	....
Silver Seal Ex.	2.30	2.40
Hermosa	.02¼	....

CALIFORNIA.

	Bid.	Asked.
California Hills	.04½	.05
Con. Mines Co.	.01¾	.01⅞

OIL STOCKS.

	Bid.	Asked.
Associated Oil Co.	30.00	....
Central Oil	....	.91
Columbia	....	1.22½
Globe Oil	....	.24
Mexican Petroleum	1.12½	1.25
Mexican Petroleum pfd	55.00	62.00
Mex. Petroleum com.	18.75	19.50
Rice Ranch	....	1.21
Union Oil	105.50	107.00
Western Union	....	100.00
Olinda	....	.31
Fullerton	1.02	....
Continental	.30	.35
Brookshire	1.40	....
Elks Consolidated	....	.04½
Perseus	.30	....
Mex. Petroleum Rights	.12½	....

*Per thousand shares.

SALES—Morning call: 900 Combination Fraction at 64@64; 1000 Consolidated Mines at 1¾; 2000 Rawhide Coalition at 26; 200 Daisy at 33; 6000 Duplex Contact at 7¼; 1000 Florence at 3.30; 100 Silver Seal Extension at 2.30; 100 Los Angeles Investment Co. at 2.67½.

SALES—Afternoon call: 1000 Great Bend at 7; 1000 Eureka at 2¾.

SAN FRANCISCO LIST.

SIGNS OF LIFE NOT PRESENT.

PUBLIC PERSISTENTLY REFUSES TO BOOST STOCKS.

Market Shows no Changes of Consequence—Strong Bull Leader, With Courage of Convictions, Needed. Report That Precious Meta's Lease is Working in Copper Vein.

[Special Service to The Times by B. F. Taylor, 112 West Third St.]

SAN FRANCISCO, June 11.—The market failed to show any signs of life today, and there were no changes of consequence in quotations as compared with last night's close.

Goldfield Consolidated opened at 7.95 bid, with sales, and closed at 7.90 bid. Florence closed the same as last night, although it was offered at 3.30 during the morning. Daisy lost a point, and Fraction two.

Great Bend was weak at the close. Silver Pick lost a point. The balance of the list was unchanged from yesterday.

Of the Tonopahs, Montana was up a point on the bid. The others were unchanged.

The Bullfrogs and Manhattans were exceedingly quiet.

The Comstocks did not show changes exceeding two points.

It is reported that the Precious Metals lease on the Atlanta has gotten into a vein carrying copper, which is considered an indication of values, and while the stock did not respond, it is being closely watched.

On the New York curb Goldfield Consolidated opened and closed at 7⅞-8 bid; Florence at 3 3-8 bid; Fraction at 65, and Daisy at 32. Atlanta was up a point.

What the market needs is a strong bull leader with the courage of his convictions. With a sustained rising market for a week or ten days, better quotations would follow.

Following are the closing bid and asked prices:

Goldfield District—	Bid.	Ask.	Tonopah District—	Bid.	Ask.
Atlanta	15	16	Belmont	81	85
Booth	12	12	Jim Butler	12	13
Blue Bull	7	8	Midway	20	21
Colum. Mt.	11	13	McNam.	29	29
Conqueror	3	4	Montana	69	70
Com. Frac.	62	64	Ton. of N.	700	—
Crack'Jk	2	—	Ton. Ex.	50	55
Daisy	32	33	West End	25	26
Diam'field	3	4	Bullfrog District—		
Florence	320	322½			
Gfd. Cons.	790	792½	Amethyst	2	—
Gfd. G. Bar	10	—	Bfg. N. B.	2	—
Gfd. Kew.	10	12	Bonnie Cl.	3	5
Gr. Bend	6	7	Mont. Mt.	3	5
Jumbo Ex.	12	14	Mayfl. Con.	—	10
Kendall	—	10	Tramp C.	5	7
Lone Star	4	5	Other Districts—		
Oro	6	7			
Red Hills	8	9	Rawh. Qn.	—	30
Sandstorm	—	13	Nev. Hills	—	100
St. Ives	10	12	Pitts. S. P.	49	—
Silver Pick	11	13	Round Mt.	30	—
Yellow T.	9	10	Raw. Coal.	27	28
C. O. D.	20	22	Fair. Eag.	—	20

SAN FRANCISCO CLOSING.

STOCK AND BOND QUOTATIONS

[Furnished by Logan & Bryan, Members New York and Boston Stock Exchanges, Bradbury building.]

SAN FRANCISCO, June 11.—[Exclusive to The Times.] The closing quotations, and sales, on the Stock and Bond Exchange were as follows:

Miscellaneous Bonds—	Bid.	Asked.
Ala. Art. W. Co. 5s	....	100
Associated Oil Co. 5s	93½	94
Bay Counties P. Co. 5s	101⅝	102½
Cal. Cen. G. & E. 5s	105	....
Cal. G. ⅞ E. G. M. & C. T. 5s	98¼	98¾
Cal. St. Cable Co. 5s	103	....
Cal. Wine Assn. 5s	85¾	....
Contra Costa W. Co. 5s	102¾	....
Contra Costa Gen. Mtg. 5s	93	95
Edison L. & P. Co. 6s	100	100¾
Ferries & Cliff House Ry. 6s	102	....
Hawaiian Coml. & S. 5s	....	108
Honolulu R. T. & L. Co. 6s	105¾	....
Lake Tahoe Ry. & T. Co. 5s	97	....
L. A. Electric Co. 5s	100½	....
L. A. Gas & Elec. Co. 5s	101⅜	....
L. A. Lighting Gd. 5s	101	....
L. A.-P. R.R. 1st Con. M. 5s	105½	....
L. A.-P. R.R. of Cal. 5s	....	103½
Market St. Cable 6s	....	108
Do. Ry. 1st Cons. Mtg. 5s	102	104
M. V. & Mt. T. St. Ry. 5s	100	....
Nor. Ry. Co. (of Cal.) 5s	114¾	115
Nor. P. Coast R.R. 5s	102⅝	....
Northern Cal. Ry. 5s	103	....
Do. Power Co. 5s	93¼	....
Do. Electric Co. 5s	....	....
Oakland Gas Light & H. 5s	103¾	105⅛
Do. Transit Co. 6s	113	....
Do. Transit 5s	107	....
Do. Transit Con. 5s	104	....
Do. Traction Con. 5s	98	100
Do. Traction Co. 5s	91	93½
Do. Traction Co. Gtd. 5s	....	100
Omnibus Cable Ry. 6s	110	....
Pacific Gas Imp. 4s	88	....
Do. Electric Ry. Co. 5s	106¾	....
Do. Light & P. Co. 5s	97	....
Do. Tel. & Tel. Co. 5s	97½	100¼
Park & Cliff H. Ry. 6s	101½	103
Park & Ocean R.R. 6s	102½	....
Powell St. Ry. 6s	102¾	....
Sacto. Elec. G. & Ry. 5s	100¾	....
S. F. & S. J. Val. Ry. 5s	....	115¼
S. F., O. & S. J. Ry. 5s	106¾	....
Do. 2nd Mtg. 5s	92	....
Sierra Ry. of Cal. 6s	106	....
S. P. R.R. of Ariz. (1910)	103½	....
S. P. R.R. of C. 1st c. gtd. 5s	114	....
S. P. Branch Ry. of Cal. 6s	129¾	133
S. P. R.R. Co. 1st Ref. 4s	97	....
S. V. W. Co. Gen. Mtg. 4s	98¾	....
United G. & E. Co. 5s	99½	....
United R.R. of S. F. 4s	75¼	75½
Valley Co. Power Co. 5s	99½	....
Water Stocks—		
Marin County	....	65
Spring Val. Water Co.	34	34¼
Insurance Stocks—		
Fireman's Fund	165	170
Bank Stocks—		
Am. National Bank	....	131
Bank of California	363	....
First Nat'l. Bank of S. F.	260	265
Mercantile Trust Co.	220	....
S. F. National Bank	....	135
Savings Banks—		
German Savings & Loan	2800	2900
Mutual Savings Bank	70	....
S. F. Savings Union	530	....
Savings & Loan Society	....	125
Security Savings Bank	....	350
Street Railroad Stocks—		
California	130	140
Presidio	20	....
Powder Stocks—		
Giant Cons. Co.	74	75
Sugar Stocks—		
Hawaiian Com'l. & Sugar	30¼	....
Honokaa Sugar Co.	17	17¾
Hutchinson Sugar Plantation	18¾	....
Makawell Sugar Co.	39	40
Onomea Sugar Co.	43	45
Paauhau S. P. Co.	24⅞	25¼
Union Sugar Co.	64	....
Miscellaneous—		
Alaska Packers' Assn.	....	73
Associated Oil Co.	31¾	31⅞
Cal. Canners' Assn.	99¼	....
Cal. Wine Association	38	38⅞
M. V. & Mt. T. St. Ry.	....	115
Pac. Aux. Fire Alarm	3½	....
Pacific Coast Borax Co.	151½	....
Pac. Tel. & Tel. (pfd)	94	94½
Pac. Tel. & Tel. (common)	30½	....

STREET SALES—Morning: 1000 L. A.-P. R.R. 1st Con. 5s at 105.50; 50 Paauhau Sugar at 25.00.

10:30 A.M. SESSION—10 Alaska Packers' Assn. at 73.75; 10 Alaska Packers' Assn. at 72.62½; 5 Alaska Packers' Assn. at 73.50; 10 Bank of Cal., 365.00; 1000 Cal. G. & E. G. M. & Ct. 5s at 98.25; 175 City Elec. Co. at 32.25; 65 Hawaiian C. & S. at 30.00; 6000 Pac. Tel. & Tel. 5s at 100.00; 75 Pac. Tel. & Tel. pfd at 94.50; 10 Pac. Tel. & Tel. com., 30.25; 15 Pac. Tel. & Tel. com. at 30.12½; 90 Pac. Tel. & Tel. com. at 30.00; 5 Pac. Tel. & Tel. com., 30.12½; 1000 Spring Valley G. M. 4s, 88.75; 10 Alaska Packers' Assn., 73.50; 3000 Pac. T. & T. 5s, 100.

2 P.M. SESSION—60 Alaska Packers' Assn., 73.00; 150 Associated Oil Co., 31.50; 40 Associated Oil Co. at 31.62½; 10 Cal. Wine Ass'n., 39.00; 3000 Cal. Wine Ass'n. 5s, 86.75; 410 Hawaiian C. & S., 30.25; 2000 Contra Costa W. 5s, 102.87½; 2000 L.A.-P. R.R. 1st Con. 5s, 105.62½; 20 Makaweli Sugar Co. at 39½; 3000 N. P. Coast R.R. 5s, 102¾; 15 Pac. Tel. & Tel. com., 30.50; 100 Pac. T. & T. com., 30.75; 10 Spring Valley W. C., 33.87½; 30 Spring Valley W. Co., 34.25; 16,000 Spring Valley W. Co. Gen. Mtg., 4s, 88.75; 3000 U. R.R. of S. F. 4s, 75.25; ex-div. Amal. Oil Co., 1.00.

NEVADA STOCKS.

NEW YORK CURB QUOTATIONS.

[Special Service to The Times by B. F. Taylor, No. 112 West Third street.]

NEW YORK, June 11.—The following are the opening and closing quotations on the New York curb on the leading Nevada issues:

Stock—	—Open— Bid.	Asked.	—Close— Bid.	Asked.
Goldfield Con.	7.87½	8.00	7.87½	8.00
Florence	3.37½	3.50	3.37½	3.43¾
Comb. Fraction	.64	.67	.65	.67
Daisy	.32½	.33½	.32	.33
Booth	.10	.14	.12	.15
Atlanta	.14	.15	.15	.17
Red Hills	.08	.09	.08	.10
Silver Pick	.11	.14	.11	.12
Great Bend	.08	.09	.08	.12
Belmont	.80	.85	.80	.85
MacNamara	....	....	.28	.30
Jim Butler	.13	.15	.12	.15
Tonopah	7.12½	7.25	7.12½	7.25
Tonopah Ex.	.50	.55	.50	.52
West End	.24	.26	.24	.26
Tramp	.05	.06	.05	.06
Pits. Sil. Peak	.43	.53	.50	.53
Shoshone	1.50	1.75	1.50	1.75
Montana	....	.70	....	.70
Nevada Hills	....	1.00	....	1.00
Greenwater	.04	.07	.04	.07
Furnace Creek	.07	.10	.07	.10
Midway	.20	.24	.20	.25
Rawhide Coalition	.27	.28	.27	.28
Inspiration	7.62½	....	7.43¾	7.56¼

OIL STOCK QUOTATIONS.

SAN FRANCISCO CLOSING PRICES

[BY DIRECT WIRE TO THE TIMES.]

SAN FRANCISCO, June 11.—[Exclusive to The Times.] Closing quotations, and today's sales on the California Stock and Oil Exchange, were as follows:

	—Close— Bid.	Ask.		—Close— Bid.	Ask.
Amaurot	.70	.80	Palmer	.50	—
Apollo	.05	.06	Peerless	5.45	5.50
A.O.T. C.	.20¾	.21½	Piedmont	—	.75
Brookshire	1.42½	—	Record	2.25	—
Caribou	.11½	.12	Rico	2.45	2.00
Claremont	2.25	2.45	S.F. & M.	21.00	—
Cal. O. & G.	.60	—	Sauer D.	1.90	—
Daisy	—	.20	Section 25	—	20.00
Esperanza	—	.30	Shawmut	—	.56
Fulton	—	2.50	Sovereign	.21	.24
Gypsy	.22	—	S. W. & B.	.45	—
Junction	—	.70	Sterling	2.25	2.37½
Kern	.50	.55	State	1.00	—
Kern Riv.	9.00	10.50	Turner	—	1.25
McKit.	.18	.20	Wabash	—	1.10
Monte Cr.	2.75	2.82½	Wolverine	.30	—
Nevada Co.	.30	—	W. K. Oil	—	2.95
Occidental	.30	—			

SALES—Morning session: 300 Palmer at 1.50; 400 Sterling at 2.25; 500 Turner at 1.00, seller 30 days; 100 Producers' at 2.15; 300 do. at 2.10. Afternoon session: 100 Kern River at 10.00; 10 Claremont at 2.30; 100 Peerless at 5.50; 300 Amaurot at .67; 20 Associated Oil at 31.00.

COMSTOCK QUOTATIONS.

[Special Service to The Times by B. F. Taylor, 112 West Third St.]

SAN FRANCISCO, June 11.—Following were the opening and closing quotations in the leading Comstock mining stocks today:

Stock—	—Open— Bid.	Asked.	—Close— Bid.	Asked.
Ophir	1.30	....	1.30	1.35
Mexican	.84	.88	.84	.85
Gould & Curry	.16	.17	.16	.17
Con. Va.	.65	....	.67	.68
Savage	.19	.20	.18	.19
Hale & Norcross	.22	.25	.22	.25
Yellow Jacket	.43	....	.44	.45
Belcher	.40	....	.40	.44
Confidence	.71	....	.69	.75
Sierra Nevada	.30	....	.29	.30
Exchequer	....	....	.25	.30
Union	.31	.33	.30	.32
Choller	....	....	.17	.19
Potosi	.19	.22	.20	.22

SALT LAKE MINES.

CLOSING QUOTATIONS.

[BY DIRECT WIRE TO THE TIMES.]

SALT LAKE CITY, June 11.—[Exclusive to The Times.] Following were the closing prices on the leading mining stocks listed here:

	—Close— Bid.	Ask.		—Close— Bid.	Ask.
Alice	....	5	Mason Val.	22½	25
Ajax	27	31	New York	3	3¼
Beck Tun.	64	65	Mt. Lake	22	23
Black Jack	21	24	Ohio Cop.	485	490
Colorado	545	550	Nev. Hills	85	110
Carisa	102½	107½	Sac'to	....	2
Colum. Mt.	155	190	Sil. King	395	405
Con. Mer.	....	35	Swansea	12	14½
Ely Witch	....	28	So. Col. C.	29	29¼
Daly Judge	....	4½	Uncle Sam	73	75
E. & B. B.	90	90	Victoria	167½	172½
Gr. Central	140	180	Wabash	10	....
Ingot	....	1½	Yankee	....	28
Low. Mam.	22	24	Iron Blos.	167½	170
Little Bell	145	162½	Sioux Con.	115	117½
Little Chf.	47	48	Crown Pt.	15½	16¼
Mammoth	....	165	Seven T.	14¾	15
May Day	25	27	Zeno	....	5

COLORADO SPRINGS.

MINING QUOTATIONS.

[BY DIRECT WIRE TO THE TIMES.]

COLORADO SPRINGS, June 11.—[Exclusive to The Times.] Following were the closing quotations on the leading mining issues handled here:

	—Close— Bid.	Ask.		—Close— Bid.	Ask.
Acacia	7	7¼	Dr. J. Con.	5½	5¾
Mary M.	35½	40¾	Lexington	2	2¼
C. C. Con.	3¼	3½	Mol. G. Con.	—	8
C. K. & N.	7¼	10	Moon Anch.	1¾	3
Dante	5¼	5½	Old Gold	2¼	3
Elkton C.	65	66¼	Pharm.	3	3¼
El Paso	50¼	51½	Portland	89	89½
Findley	13	14¼	Vind. Con.	59	61
Gold Dol.	10	12	York	6	6¼
Gold Sov.	3¼	3½	Blue Bell	1½	2¼
Gold. Cycle.	30	—	Teutonic	.005	—
Isabella	24	25			

SAN FRANCISCO MARKETS.

FRUIT, GRAIN AND PRODUCE.

[ASSOCIATED PRESS NIGHT REPORT.]

SAN FRANCISCO, June 11.—Fruits, Fancy apples, 1.50; common, 40.

Berries—Strawberries, 3.00@4.00; blackberries, 4.00@5.00; raspberries, 3.00@6.00.

Pears—Madelaine, common, 75; fancy, 2.00.

Peaches—Common, 40; fancy, 75.

Plums—Common, 50; fancy, 1.00.

Oranges—Navels, 1.50@3.00; Valencias, 2.50@2.75.

Mexican limes—4.00@5.00.

Lemons—Common California, 1.00@1.50; good to choice, 1.75@2.25; fancy, 2.50@3.00.

Melons—Nutmegs, 1.25@1.40.

Tropical fruits—Bananas, 75@2.00; pineapples, 2.00@4.00; Smyrna figs, 1.00@2.00.

Beans—Pink, 3.10@3.25; lima, 4.10@4.25; small white, 6.40@6.60; large white, 5.25@5.50.

Potatoes—Oregon Burbanks, 2.25@2.40; new potatoes, 1½@2½.

Onions—Red fancy, 65; common, 50.

Various—Green peas, 1.00@1.75; string beans, 2@4; egg plant, 10@15; green peppers, 10@20; tomatoes, 85@1.25; summer squash, 75@2.00; asparagus, 1.00@2.00; rhubarb, 1.00@1.50; garlic, 4@5; cucumbers, 65@75.

Butter—Fancy creamery, 26½; seconds, 25½; fancy dairy, 25.

Cheese—New, 13½@14; Young America, 15½@16½.

Eggs—Ranch, 27; store, 25.

Poultry—Roosters, old, 4.00@5.00; roosters, young, 8.00@10.00; broilers, small, 2.50@3.00; broilers, large, 3.50@4.50; fryers, 5.50@6.50; hens, 5.00@10.00; ducks, old, 5.00@5.50; ducks, young, 6.00@8.00; geese, 1.75@2.50; pigeons, old, 1.00@1.50; pigeons, young, 1.50@2.00.

Flour—Family extras, 6.60@7.00; bakers' extras, 6.60@7.00; Oregon and Washington, 5.80@6.50.

Wheat—Shipping, 2.10@2.15; milling, 2.10@2.20.

Barley—Feed, 1.45@1.47½; brewing, nominal; Chevalier, 1.70&1.72½.

Oats—Red, 2.10@2.20; white, 2.15@2.20; black, nominal.

Millstuffs—Middlings, 33.00@35.00; mixed feed, 30.00@32.00; rolled barley, 33.00@34.00; oatmeal, 5.40; oat groats, 5.40; rolled oats, 40.00@42.00.

Hay—Wheat, 17.00@22.00; wheat and oat, 16.00@20.00; oat, wild, 11@14.00; oat, tame, 16.00@20.00; barley, 11.00@14.00; alfalfa, 8.00@10.00; straw, 50@80.

Receipts—Flour, 2290; wheat, 95; barley, 4050; beans, 1000; corn, 20; potatoes, 1705; onions, 995; bran, 300; middlings, 170; hay, 710; straw, 20; hides, 920; wine, 9700.

San Francisco Dairy Market.

SAN FRANCISCO, June 11.—Butter—Fancy creamery, 26½; creamery seconds, 25½; fancy dairy, 25. Eggs—Store, [illegible]. Cheese—New, 13½@14; [illegible] 16½.

Drafts and [illegible]

SAN FRANCISCO, June [illegible] 5-8; Mexican dollars, [illegible] par; drafts, telegraph, [illegible]

Callboard [illegible]

SAN FRANCISCO, June 11.—[illegible] no trading; cash, [illegible]

Barley—Easy; Dec., 1.[illegible]

Corn—Firm; large yellow, [illegible]

Afternoon session—Wheat—[illegible]

Barley—Easy; Dec., 1.[illegible]

New York Cotton [illegible]

[By Private Wire to [illegible] Members New York Stock [illegible] West Third street.]

NEW YORK, June [illegible]—steady opening cotton [illegible] liquidation by western [illegible] fairly well taken at a [illegible] noon the market was [illegible] stating that the Masons [illegible] unanimously recommended [illegible] cashire with the question [illegible] meeting next Friday. This [illegible] of pressure, but did not [illegible] effect that was expected [illegible] cotton is about 10,000 bales [illegible]

Logan & Bryan's letter [illegible] cotton market shows [illegible] decline, owing to the [illegible] liquidation of belated long [illegible] July month. The backbone [illegible] tion was broken when the [illegible] of that option transferred [illegible] later months a few days [illegible] the list reflected the [illegible] this selling and without the [illegible] tremely bad weather the [illegible] remain in a rut until the July [illegible] liquidated, or until some [illegible] in the weather materializes [illegible] map shows torrential rains [illegible] counties in Texas, between the [illegible] Red River Valley, but the [illegible] are prone to believe that [illegible] Texas are good for the crop [illegible] ports from small interior [illegible] scattered showers, which [illegible] ish, but as they don't [illegible] ernment weather, many [illegible] acter are taken with a grain of [illegible]

Weather—Shreveport, [illegible] Greenville, Miss., clear and [illegible] Memphis, part cloudy, but [illegible] cloudy. Rains were quite [illegible] sissippi Valley, and there [illegible] ers in Texas. It is now [illegible] cloudy in Texas and the [illegible] Southern forecast—Western [illegible] to fair, except showers for [illegible] tral and eastern belt, fair [illegible] Following is range of [illegible]

Option—	Open.	High.	Low.
January	10.77	[illegible]	[illegible]
March	10.77	[illegible]	[illegible]
April	[illegible]	[illegible]	[illegible]
May	[illegible]	[illegible]	[illegible]
June	[illegible]	[illegible]	[illegible]
July	[illegible]	[illegible]	[illegible]
August	[illegible]	[illegible]	[illegible]
September	[illegible]	[illegible]	[illegible]
October	[illegible]	[illegible]	[illegible]
November	[illegible]	[illegible]	[illegible]
December	[illegible]	[illegible]	[illegible]

JOSEPH BALL CO[illegible]

Government, Municipal, [illegible] Bonds and Other Inv[illegible] Securities.

435-436-437 SECURITY [illegible]

F1886.

Members Los Angeles [illegible]

Execute orders for the p[illegible] sale of bonds and stocks [illegible]

BANK

is closed. It is after [illegible] can be heard and [illegible] merchants all over [illegible] every day as a[illegible] asking them to cash [illegible] The merchant now [illegible] No! Go to the bank [illegible] always open."

ALL NIGHT BANK

6th & SPRING STS.

Wm. R. Staa[illegible]

105-107 West Fourth St., [illegible]

65 So. Raymond Avenue, [illegible]

Investme[illegible]

IN

Corporation [illegible]

Strongly Secured [illegible] turning a High Ra[illegible] terest.

Barroll & [illegible]

417 H. W. HELLMAN [illegible]

BOND[illegible]

Snowball-Sulli[illegible]

INVESTMENT [illegible]

Members Los Angeles [illegible]

204-205 I. W. Hellman [illegible]

12 North Raymond Ave., [illegible]

SIX PER CENT [illegible]

Circulars on appli[illegible]

FIELDING J. STI[illegible]

Financial Ag[illegible]

305 H. W. Hell[illegible]

A 2547

7% Street Improvement [illegible] of the City of Los [illegible] offered by Columbia Trust Co. 311 West Third St.

BUY "Yellowston[illegible]"

A stock with a [illegible]

UNION SECURITY [illegible]

319-320 Douglas [illegible]

Dr. Tom She Bin

Chinese Herb Doctor [illegible] Fees $20, $10, [illegible] $3.50 per week. Consumption, Catarrh, Rheumatism, Appendicitis, Kidney, Liver [illegible] and Stomach troubles [illegible] Open day and night [illegible]

$3.00 a [illegible]

All Diseases [illegible] Chronic and [illegible] Specialty [illegible] DRS. SHORES [illegible] 445½ So. Spring St. [illegible]

SATURDAY, JUNE 12, 190[illegible]

THE WEATHER.

U. S. WEATHER BUREAU, Los Angeles, June 11.—[Reported by A. B. Wollaber, Local Forecaster.] At 5 o'clock a.m. the barometer registered 29.90; at 5 p.m., 29.84. Thermometer for the corresponding hours showed 57 deg. and 68 deg. Relative humidity, 5 a.m., 90 per cent.; 5 p.m., 60 per cent. Wind, 5 a.m., east, velocity, 2 miles; 5 p.m., southwest, velocity, 12 miles. Maximum temperature, 70 deg. Minimum temperature, 56 deg. Rainfall for season, 19.37 ins. Rainfall last season to date, [illegible] ins. Barometer reduced to sea level.

[illegible] No material change has occurred in the weather in the Southwest during the last 24 hours. The nights and mornings continue overcast, while surface fog is reported in the Riverside and San Bernardino sections. The pressure distribution favors fair weather with the usual morning and evening cloudiness in Los Angeles and vicinity during the next 36 hours.

FORECASTS.

Los Angeles and vicinity: Fair tonight and Saturday, with clouds (high fog.) Saturday morning. Winds mostly westerly.

TEMPERATURE RECORD.

	Max.	Min.
[illegible]	[illegible]	[illegible]

SAN FRANCISCO, June 11.—Forecast: For San Francisco and vicinity: Cloudy Saturday; warmer in afternoon; brisk west wind, changing to north.

For Santa Clara Valley: Cloudy Saturday; light north wind.

For Sacramento Valley: Cloudy, cooler Saturday; light south wind.

For San Joaquin Valley: Fair Saturday; light north wind.

For Los Angeles and vicinity: Fair Saturday; light east wind, changing to south.

For Arizona: Generally fair Saturday and [illegible]

SHARES AND MONEY.

STOCK MARKET IS UNCERTAIN.

HARDENING IN MONEY SCALES DOWN SPECULATION.

Copper Industrials Are Sluggish, United States Steel Is Immovable, Colorado and Southern Drops Three Points While Southern Pacific Takes Up Advance.

[ASSOCIATED PRESS NIGHT REPORT.]

NEW YORK, June 11.—The action of the [illegible] stock market threw no conclusive light [illegible] the state of speculative opinion beyond [illegible] uncertainty mirrored in the constant [illegible] of prices. Forecasts of the bank [illegible] afford some increased assurance [illegible] the money outlook and rates for call [illegible] yielded to below 2 per cent. after the [illegible] of the preliminary estimates of [illegible] week's currency movement. In spite of [illegible] tone of the Chicago exchange on [illegible] York, the inflow of currency from the [illegible] seems to be uninterrupted. The estimate of the gain in cash by the banks vary [illegible] to over $5,000,000. It is probable [illegible] seasonable hardening in the money [illegible] has something to do with the scaling [illegible] speculative activity in stocks. The [illegible] that exports of copper were [illegible] in foreign stocks and that domestic deliveries by producers were finding [illegible] in second hands without going [illegible] consumption, was regarded as [illegible] and as partly accounting for the [illegible] tone in the copper industrials. [illegible] States Steel also was almost immovable. Colorado and Southern dropped three [illegible] the dividend. There was another variation in opposing movements of the Harriman stocks. Southern Pacific taking up the [illegible] while Union Pacific became reactionary. [illegible] preferred was a strong feature [illegible] repetition of still unconfirmed rumors [illegible] by the Lackawanna. Bonds [illegible] irregular. Total sales, par value, $[illegible] United States bonds were unchanged [illegible]

STATE OF TRADE.

DUN'S WEEKLY REVIEW.

[ASSOCIATED PRESS NIGHT REPORT.]

NEW YORK, June 11.—R. G. Dun & Co.'s [illegible] review of trade tomorrow will say: [illegible] progress is making toward business [illegible] and activity and even the vexatious delay in the treatment of the tariff and [illegible] disappointing June crop statements have not served to check the improvement.

[illegible] is an advance on the majority of [illegible] goods in cotton goods market, which [illegible] curtail foreign demand for some [illegible] in the print cloth division narrow [illegible] show increased firmness as a result [illegible] comprising between 200,000 and [illegible] extending on delivery into September. The woolen goods division interest [illegible] centers in the opening of staples [illegible] leading producers.

[illegible] as a whole shows an improvement [illegible] conditions, perhaps more marked at [illegible] time than for any period since [illegible] set in.

[illegible] packer hide market, the market has [illegible] active, with firm prices, with some [illegible] due to improved quality on later [illegible] Demand has been good with numer[illegible] of from 10,000 to 15,000 sides and [illegible] of sole leathers in all tannages reported. [illegible] are firmly established at the advance [illegible] some instances higher prices are again [illegible]

Bradstreet's Review.

NEW YORK, June 11.—Bradstreet's tomorrow will say: Reports from leading industries on the whole, favorable so far as [illegible] of future orders is concerned. Iron [illegible] are active in finished lines, though [illegible] is still below normal in some districts. [illegible] wage advances are reported and re[illegible] of blast furnaces are reducing the [illegible] labor supply. The leather trade is [illegible] with higher prices ruling in sympathy [illegible] hides and skins, which are apparently [illegible] Eastern shoe orders are fair. Build[illegible] reports confirm earlier predictions of [illegible] spring construction in an enormous [illegible] surpassing all previous monthly rec[illegible] over supplied. Business failures for the [illegible] ended June 10, in the United States were [illegible] 191 last year; 203 in 1908; 161 in [illegible] 1906; and 175 in 1905. Failures in [illegible] for the week number 22, which com[illegible] with 29 last week, and 24 in the like [illegible] a year ago. Wheat, including flour, ex[illegible] the United States and Canada for [illegible] ended June 10, aggregated 1,857,124 [illegible] against 2,128,190 bushels last week, [illegible] against [illegible] this week last year. For the 50 [illegible] ended June 10, this year, exports are [illegible] bushels, against 195,315,267 in the [illegible] period last year. Corn exports [illegible] week are 16,124 bushels, against 36,193 [illegible] and 128,228 in 1908. For the 50 [illegible] ended June 10, exports of corn were [illegible] bushels, against 46,152,767 last year.

NEW YORK STOCKS.

CLOSING PRICES—ACTUAL SALES

[Furnished by Logan & Bryan, Members New York and Boston Stock Exchanges, Bradbury building.]

NEW YORK, June 11.—[Exclusive to The Times.] Following were the closing prices and high and low quotations today:

	High.	Low.	Bid.	Ask.
Adams Express	[illegible]	[illegible]	220	[illegible]
Atlantic C. Line	133	133	132¾	133
Allis Chalmers	16	15¼	[illegible]	[illegible]
Allis Chalmers pfd	52¼	51¼	[illegible]	[illegible]
[illegible]	[illegible]	[illegible]	[illegible]	[illegible]

New York Stocks, Boston Stocks and Bonds columns at the right edge of the page are cut off and [illegible].

THE WEATHER.

U. S. WEATHER BUREAU, Los Angeles, June 11.—Reported by A. B. Wollaber, Local Forecaster. At 5 o'clock a.m. the barometer registered 29.90; at 5 p.m., 29.84. Thermometer for the corresponding hours showed 57 deg. and 66 deg. Relative humidity, 5 a.m., 80 per cent.; 5 p.m., 60 per cent. Wind, 5 a.m., east, velocity 1 mile; 5 p.m., southwest, velocity 12 miles. Maximum temperature, 70 deg. Minimum temperature, 55 deg. Rainfall for season, 0.07 in. Rainfall last season to date, ... Barometer reduced to sea level.

[illegible]

FORECASTS.

Los Angeles and vicinity: Fair tonight and Saturday, with clouds (high fog.) Saturday morning. Wind mostly westerly.

TEMPERATURE RECORD.

[illegible]

San Francisco, June 11.—Forecast: San Francisco and vicinity: Cloudy Saturday; warmer in afternoon; brisk west wind.

Santa Clara Valley: Cloudy Saturday; light north wind.

Sacramento Valley: Cloudy, cooler Saturday; light south wind.

San Joaquin Valley: Fair Saturday; light north wind.

Los Angeles and vicinity: Fair Saturday; light east wind, changing to south. ... Generally fair Saturday and ...

SHARES AND MONEY.

STOCK MARKET IS UNCERTAIN.

HARDENING IN MONEY SCALES DOWN SPECULATION.

Copper Industrials Are Sluggish, United States Steel Is Immovable, Colorado and Southern Drops Three Points While Southern Pacific Takes Up Advance.

[ASSOCIATED PRESS NIGHT REPORT.]

NEW YORK, June 11.—The action of the stock market threw no conclusive light on the state of speculative opinion beyond ... [illegible]

STATE OF TRADE.

DUN'S WEEKLY REVIEW.

[ASSOCIATED PRESS NIGHT REPORT.]

NEW YORK, June 11.—R. G. Dun & Co.'s review of trade tomorrow will say: [illegible]

Bradstreet's Review.

NEW YORK, June 11.—Bradstreet's tomorrow will say: Reports from leading industries, on the whole, favorable so far as ... [illegible]

NEW YORK STOCKS.

PRICES—ACTUAL SALES

(Furnished by Logan & Bryan, Members New York Stock Exchanges, Bradbury building.)

NEW YORK, June 11.—(Exclusive to The Times.) Following were the closing prices, with high and low quotations today: [illegible]

Sales		High.	Low.	Bid.	Ask.
1,000	C. & N. W.	[illegible]	[illegible]	[illegible]	[illegible]
	C. M. & St. P.	[illegible]	[illegible]	[illegible]	[illegible]
	C. M. & St. P. pfd.	[illegible]	[illegible]	[illegible]	[illegible]
	Chicago Terminal	[illegible]	[illegible]	[illegible]	[illegible]
	Chi. Terminal pfd.	[illegible]	[illegible]	[illegible]	[illegible]
	C. C. C. & St. L.	[illegible]	[illegible]	[illegible]	[illegible]
	Do. pfd	[illegible]	[illegible]	[illegible]	[illegible]
	Colo. Fuel & Iron	[illegible]	[illegible]	[illegible]	[illegible]
	Col. Hock C. & I.	[illegible]	[illegible]	[illegible]	[illegible]
	Colo. Southern	[illegible]	[illegible]	[illegible]	[illegible]
	Colo. Sou. 1st pfd.	[illegible]	[illegible]	[illegible]	[illegible]
	Colo. Sou. 2d pfd.	[illegible]	[illegible]	[illegible]	[illegible]
	Consolidated Gas	[illegible]	[illegible]	[illegible]	[illegible]
	Corn Products	[illegible]	[illegible]	[illegible]	[illegible]
	Corn Products pfd	[illegible]	[illegible]	[illegible]	[illegible]
	Del. & Hudson	[illegible]	[illegible]	[illegible]	[illegible]
	D. L. & W.	[illegible]	[illegible]	[illegible]	[illegible]
	D. & R. G.	[illegible]	[illegible]	[illegible]	[illegible]
	D. & R. G. pfd.	[illegible]	[illegible]	[illegible]	[illegible]
	Diamond Match	[illegible]	[illegible]	[illegible]	[illegible]
	Distilling Secur.	[illegible]	[illegible]	[illegible]	[illegible]
	Duluth S. S. & A.	[illegible]	[illegible]	[illegible]	[illegible]
	Erie	[illegible]	[illegible]	[illegible]	[illegible]
	Erie 1st pfd.	[illegible]	[illegible]	[illegible]	[illegible]
	Erie 2d pfd.	[illegible]	[illegible]	[illegible]	[illegible]
	General Electric	[illegible]	[illegible]	[illegible]	[illegible]
	Great North. pfd.	[illegible]	[illegible]	[illegible]	[illegible]
	Gt. No. Ore. Ctfs.	[illegible]	[illegible]	[illegible]	[illegible]
	Illinois Central	[illegible]	[illegible]	[illegible]	[illegible]
	Int. Harvester	[illegible]	[illegible]	[illegible]	[illegible]
	Int. Paper	[illegible]	[illegible]	[illegible]	[illegible]
	Int. Pump	[illegible]	[illegible]	[illegible]	[illegible]
	Iowa Central	[illegible]	[illegible]	[illegible]	[illegible]
	Kan. City South.	[illegible]	[illegible]	[illegible]	[illegible]
	L. & N.	[illegible]	[illegible]	[illegible]	[illegible]
	Manhattan	[illegible]	[illegible]	[illegible]	[illegible]
	Inter. Met.	[illegible]	[illegible]	[illegible]	[illegible]
	Mex. Central Ctfs.	[illegible]	[illegible]	[illegible]	[illegible]
	Mackay	[illegible]	[illegible]	[illegible]	[illegible]
	Minn. & St. L.	[illegible]	[illegible]	[illegible]	[illegible]
	M. S. P. & S. S. M.	[illegible]	[illegible]	[illegible]	[illegible]
	Mo. Kan. & Tex.	[illegible]	[illegible]	[illegible]	[illegible]
	Missouri Pacific	[illegible]	[illegible]	[illegible]	[illegible]
	Nat. Lead	[illegible]	[illegible]	[illegible]	[illegible]
	Nat. Biscuit	[illegible]	[illegible]	[illegible]	[illegible]
	Newhouse Copper	[illegible]	[illegible]	[illegible]	[illegible]
	N. Y. Air Brake	[illegible]	[illegible]	[illegible]	[illegible]
	N. Y. Central	[illegible]	[illegible]	[illegible]	[illegible]
	N. Y. C. & St. L.	[illegible]	[illegible]	[illegible]	[illegible]
	N. Y. Ont. & W.	[illegible]	[illegible]	[illegible]	[illegible]
	Norfolk & West.	[illegible]	[illegible]	[illegible]	[illegible]
	North American	[illegible]	[illegible]	[illegible]	[illegible]
	Northern Pacific	[illegible]	[illegible]	[illegible]	[illegible]
	Omaha	[illegible]	[illegible]	[illegible]	[illegible]
	Pacific Mail	[illegible]	[illegible]	[illegible]	[illegible]
	Penn. Ry.	[illegible]	[illegible]	[illegible]	[illegible]
	People's Gas	[illegible]	[illegible]	[illegible]	[illegible]
	Pitts. Coal	[illegible]	[illegible]	[illegible]	[illegible]
	Pressed Steel Car	[illegible]	[illegible]	[illegible]	[illegible]
	Pullman	[illegible]	[illegible]	[illegible]	[illegible]
	Ry. Steel Springs	[illegible]	[illegible]	[illegible]	[illegible]
	Reading	[illegible]	[illegible]	[illegible]	[illegible]
	Republic I. & S.	[illegible]	[illegible]	[illegible]	[illegible]
	Rock Island	[illegible]	[illegible]	[illegible]	[illegible]
	Rock Island pfd.	[illegible]	[illegible]	[illegible]	[illegible]
	Sloss S. S. & I.	[illegible]	[illegible]	[illegible]	[illegible]
	St. L. & S. F. 2d pfd	[illegible]	[illegible]	[illegible]	[illegible]
	St. L. & S. W.	[illegible]	[illegible]	[illegible]	[illegible]
	Sou. Pacific	[illegible]	[illegible]	[illegible]	[illegible]
	Sou. Ry.	[illegible]	[illegible]	[illegible]	[illegible]
	Third Ave. Ry.	[illegible]	[illegible]	[illegible]	[illegible]
	Tenn. Copper	[illegible]	[illegible]	[illegible]	[illegible]
	Texas Pacific	[illegible]	[illegible]	[illegible]	[illegible]
	Tol. St. L. & W.	[illegible]	[illegible]	[illegible]	[illegible]
	Twin City R. T.	[illegible]	[illegible]	[illegible]	[illegible]
	Union Pacific	[illegible]	[illegible]	[illegible]	[illegible]
	Utah Copper	[illegible]	[illegible]	[illegible]	[illegible]
	U. S. C. I. Pipe	[illegible]	[illegible]	[illegible]	[illegible]
	U. S. Express	[illegible]	[illegible]	[illegible]	[illegible]
	U. S. Realty & C.	[illegible]	[illegible]	[illegible]	[illegible]
	U. S. Rubber	[illegible]	[illegible]	[illegible]	[illegible]
	U. S. Steel	[illegible]	[illegible]	[illegible]	[illegible]
	U. S. Steel pfd.	[illegible]	[illegible]	[illegible]	[illegible]
	Va.-Car. Chem.	[illegible]	[illegible]	[illegible]	[illegible]
	Wabash	[illegible]	[illegible]	[illegible]	[illegible]
	Wells-Fargo Ex.	[illegible]	[illegible]	[illegible]	[illegible]
	Western Union	[illegible]	[illegible]	[illegible]	[illegible]
	Westinghouse	[illegible]	[illegible]	[illegible]	[illegible]
	W. & L. E.	[illegible]	[illegible]	[illegible]	[illegible]
	Wisconsin Central	[illegible]	[illegible]	[illegible]	[illegible]
	Am. Can pfd.	[illegible]	[illegible]	[illegible]	[illegible]
	Brunswick	[illegible]	[illegible]	[illegible]	[illegible]
	Long Island	[illegible]	[illegible]	[illegible]	[illegible]

Total sales, 751,800 shares.

MONEY—Opened, 2 per cent.; highest, 2 per cent.; lowest, 1¾ per cent.; last loan, 1¾ per cent.; closed, 1½@1¾ per cent.; ruling rate, 2 per cent.

Boston Copper Market.

(Furnished by Logan & Bryan, Members New York and Boston Stock Exchanges, Bradbury building.)

BOSTON, June 11.—The copper market was exceedingly quiet today and prices suffered in consequence. Certain specialties, such as Superior Copper, were notably strong at the opening, but later a few selling orders depressed the prices easily. North Butte sold ex-dividend and was consequently weak, with only a slight rally towards the close. Undoubtedly the general copper situation is improving and we believe no mistake can be made in purchasing good stocks around the present level. We especially advise the purchase of Range, Ray, Shannon and Giroux. Following were closing quotations on the Boston Stock Exchange:

	Bid.	Ask.		Bid.	Ask.
Ahmeek	[illegible]	[illegible]	Mass. Cop.	[illegible]	[illegible]
Adventure	[illegible]	[illegible]	Mayflower	[illegible]	[illegible]
Ariz. Com.	[illegible]	[illegible]	N. Butte	[illegible]	[illegible]
Arcadian	[illegible]	[illegible]	Nev. Cons.	[illegible]	[illegible]
Arnold	[illegible]	[illegible]	Nev. Utah	[illegible]	[illegible]
Allouez	[illegible]	[illegible]	Nipissing	[illegible]	[illegible]
Atlantic	[illegible]	[illegible]	Osceola	[illegible]	[illegible]
Bay S. Gas	[illegible]	[illegible]	Old Domin.	[illegible]	[illegible]
Butte & L.	[illegible]	[illegible]	Chino	[illegible]	[illegible]
Butte Coal.	[illegible]	[illegible]	Gfd. Cons.	[illegible]	[illegible]
Black Mt.	[illegible]	[illegible]	Gila	[illegible]	[illegible]
Bos. & M.	[illegible]	[illegible]	Pegole	[illegible]	[illegible]
Bos. Con.	[illegible]	[illegible]	Old Colony	[illegible]	[illegible]
Centennial	[illegible]	[illegible]	Phoenix	[illegible]	[illegible]
Cal. & Ar.	[illegible]	[illegible]	Parrott	[illegible]	[illegible]
Cal. & Hec.	[illegible]	[illegible]	Quincy	[illegible]	[illegible]
Cum. Mer.	[illegible]	[illegible]	Santa Fe	[illegible]	[illegible]
Cop. Range	[illegible]	[illegible]	Shannon	[illegible]	[illegible]
Cum. Ely	[illegible]	[illegible]	Sup. & Bos.	[illegible]	[illegible]
Davis D.	[illegible]	[illegible]	Sup. & Pg.	[illegible]	[illegible]
Daly West	[illegible]	[illegible]	Sup. Cop.	[illegible]	[illegible]
E. Butte	[illegible]	[illegible]	Tamarack	[illegible]	[illegible]
Elm River	[illegible]	[illegible]	Trinity	[illegible]	[illegible]
Begole	[illegible]	[illegible]	Utah Cop.	[illegible]	[illegible]
Cactus	[illegible]	[illegible]	Utah Cons.	[illegible]	[illegible]
Chemung	[illegible]	[illegible]	U.S.M. & S. com	[illegible]	[illegible]
Ray Cons.	[illegible]	[illegible]	U.S.M. & S. pfd	[illegible]	[illegible]
First Nat.	[illegible]	[illegible]	Victoria	[illegible]	[illegible]
Franklin	[illegible]	[illegible]	Winona	[illegible]	[illegible]
Globe	[illegible]	[illegible]	Wolverine	[illegible]	[illegible]
Granby	[illegible]	[illegible]	La Rose	[illegible]	[illegible]
Giroux	[illegible]	[illegible]	Newhouse	[illegible]	[illegible]
Green Can.	[illegible]	[illegible]	Ohio	[illegible]	[illegible]
Helvetia	[illegible]	[illegible]	Ray Cent.	[illegible]	[illegible]
Hancock	[illegible]	[illegible]	Inspir's	[illegible]	[illegible]
Isle Royale	[illegible]	[illegible]	Swift	[illegible]	[illegible]
Kew. Cop.	[illegible]	[illegible]	Shattuck	[illegible]	[illegible]
Lake Copper	[illegible]	[illegible]	Unit. Cop.	[illegible]	[illegible]
La Salle	[illegible]	[illegible]	Yukon	[illegible]	[illegible]
Majestic	[illegible]	[illegible]	Chemung	[illegible]	[illegible]
Miami	[illegible]	[illegible]			
Mohawk	[illegible]	[illegible]			
Michigan	[illegible]	[illegible]			

New York Bond Market.

(Furnished by Logan & Bryan, Members New York and Boston Stock Exchanges, Bradbury building.)

NEW YORK, June 11.—Following were the closing quotations on the bonds:

	Bid.	Asked.
Am. Tel. & T. conv. 4s	[illegible]	[illegible]
Am. Tobacco 4s	[illegible]	[illegible]
Am. Tobacco 6s	[illegible]	[illegible]
Atchison Gen. 4s	[illegible]	[illegible]
Atchison conv. 4s	[illegible]	[illegible]
Atchison Adj. 4s, stamped	[illegible]	[illegible]
Atchison Conv. 5s	[illegible]	[illegible]
Atl. Coast L. cons. 4s	[illegible]	[illegible]
Atl. C. L. "L&NColl." 4s	[illegible]	[illegible]
Baltimore & Ohio 3½s	[illegible]	[illegible]
Baltimore & Ohio 4s	[illegible]	[illegible]
Brooklyn R. Transit 4s	[illegible]	[illegible]
Can. Sou. 1st 5s Ex.	[illegible]	[illegible]
C. & O. 4½s	[illegible]	[illegible]
C., B. & Q. Gen. Mtg. 4s	[illegible]	[illegible]
C., B. & Q. Joint 4s	[illegible]	[illegible]
C., B. & Q. Ills. 4s	[illegible]	[illegible]
C., B. & Q. Denver 4s	[illegible]	[illegible]
Cen. Pac. 1st 4s	[illegible]	[illegible]
Chicago & East Ills. 4s	[illegible]	[illegible]
C., R. I. & P. ref. 4s	[illegible]	[illegible]
C., R. I. & P. Col. Trust 4s	[illegible]	[illegible]
Colo. & Sou. 1st 4s	[illegible]	[illegible]
Denver & Rio Grande 4s	[illegible]	[illegible]
Del. & Hudson conv. 4s	[illegible]	[illegible]
Erie 1st Cons. P. L. 4s	[illegible]	[illegible]
Int. Met. 4½s	[illegible]	[illegible]
Japanese 4s	[illegible]	[illegible]
Japanese First 4½s	[illegible]	[illegible]
Japanese Second 4½s	[illegible]	[illegible]
L. & N. Uni. 4s	[illegible]	[illegible]
M. K. & T. 4½s	[illegible]	[illegible]
Missouri Pacific 4s	[illegible]	[illegible]
New York Central 3½s	[illegible]	[illegible]
New York Cen. L. S. 3½s	[illegible]	[illegible]
New York City 4s	[illegible]	[illegible]
N. Y. City 4½s of 1957	[illegible]	[illegible]
Norfolk & West. 4s	[illegible]	[illegible]
Norfolk & W. Conv. 4s	[illegible]	[illegible]
N. Y., Ont. & W. 4s	[illegible]	[illegible]
Northern Pacific P. L. 4s	[illegible]	[illegible]
Northern Pacific 3s	[illegible]	[illegible]
Oregon Short Line 4s	[illegible]	[illegible]
Oregon Ry. & Nav. 4s	[illegible]	[illegible]
Pa. Ry. 4s of 1948	[illegible]	[illegible]
Philippine Ry. 4s	[illegible]	[illegible]
Reading General 4s	[illegible]	[illegible]
Republic of Cuba 5s	[illegible]	[illegible]
Sou. Pac. First Ref. 4s	[illegible]	[illegible]
Southern Pac. Col. 4s	[illegible]	[illegible]
Southern Railway 5s	[illegible]	[illegible]

	Bid.	Asked.
St. L. & S. F. Ref'd 4s	[illegible]	[illegible]
Union Pacific First 4s	[illegible]	[illegible]
Union Pacific Conv. 4s	[illegible]	[illegible]
Union Pac. ref. 4s	[illegible]	[illegible]
U. S. Steel, S. F. 5s	[illegible]	[illegible]
U. S. 2s Registered	[illegible]	[illegible]
U. S. 2s Coupon	[illegible]	[illegible]
U. S. 3s Registered	[illegible]	[illegible]
U. S. 3s Coupon	[illegible]	[illegible]
U. S. 4s Registered	[illegible]	[illegible]
U. S. 4s Coupon	[illegible]	[illegible]
United Railway S. F. 4s	[illegible]	[illegible]
United Ry. St. L. 4s	[illegible]	[illegible]
Wabash First 4s	[illegible]	[illegible]
Western Union 4½s	[illegible]	[illegible]
Westinghouse Conv. 5s	[illegible]	[illegible]
Western Pacific 5s	[illegible]	[illegible]
Wisconsin Central 4s	[illegible]	[illegible]
West Shore 4s	102	104

Boston Stocks and Bonds.

BOSTON, June 11.—Closing prices:

Money—		Am. Sugar	[illegible]
Call loans	2½@3½	Am. Sugar pfd.	[illegible]
Time loans	3 @5	Am. Tel. & Tel.	[illegible]
Bonds—		Am. Woolen	[illegible]
Atchison Adj. 4s	[illegible]	Am. Woolen pfd.	[illegible]
Atchison 4s	[illegible]	Dom. I. & S.	[illegible]
Railroads—		Ed. Elec. Ill.	[illegible]
Atchison	[illegible]	Gen. Electric	[illegible]
Atchison pfd.	[illegible]	Mass. Electric	[illegible]
Fitchburg pfd.	[illegible]	Mass. Gas	[illegible]
N.Y., N.H. & H.	[illegible]	United Fruit	[illegible]
Union Pacific	[illegible]	Un. Shoe Mach.	[illegible]
Miscellaneous—		Un. Sh. M. pfd.	[illegible]
Am. Arge. Ch.	[illegible]	U. S. Steel	[illegible]
Am. A. Ch. pfd.	[illegible]	U. S. Steel pfd.	[illegible]
Am. Pneu. Tube.	[illegible]		

Treasury Statement.

WASHINGTON, June 11.—Today's statement of the treasury balances in the general fund, shows:

Available cash balance	$119,827,697
Gold coin and bullion	50,750,034
Gold certificates	27,080,430

GENERAL EASTERN.

JULY WHEAT SHOWS DECLINE.

RENEWED SELLING FEATURE OF DAY'S TRADING.

Improved Conditions Abroad Have Weakening Effect at Home, But September and December Options Experience Slight Gains—Corn Is Higher, Oats Weak.

[ASSOCIATED PRESS NIGHT REPORT.]

CHICAGO, June 11.—Renewed selling of July was the feature of trading in wheat, and the price of that option moved over a range of 2⅝ points. The improved conditions abroad were largely responsible for a decline of ⅝d to ⅞d at Liverpool, which had a weakening effect here at the start. July declined from 1.17 5-8@1.15½. At the close, July was ¼ below the previous close, but the September and December options showed slight gains.

Prices of corn were a shade higher to 1-8@1-4 lower compared with yesterday.

Oats were weak. At the close the market was off 1-4 to 3-4.

Provisions were easy at the start, but became firm during the last half of the day. Final quotations showed gains of 5 to 12½.

Cash quotations were as follows: Flour, steady. No. 2 rye, 85. Feed of mixing barley, [illegible]; fair to choice malting, [illegible]. Flax seed, No. 1 southwestern, [illegible]; No. 1 Northwestern, 1.71½. Timothy seed, 3.90. Clover, 10.00. Mess pork, per bbl., 20.00@20.10. Lard, per 100 lbs., 11.60. Short ribs, sides (loose,) 10.85@10.95; short clear sides (boxed,) 11.12½@11.25.

Grain Statistics.

CHICAGO, June 11.—Total clearances of wheat and flour were equal to 90,000 bushels. Exports for the week, as shown by Bradstreet's, were equal to 1,657,000 bushels. Primary receipts were 146,000 bushels, compared with 329,000 bushels the corresponding day a year ago. Estimated receipts for tomorrow: Wheat, 4 cars; corn, 264 cars; oats, 109 cars; hogs, 18,000 head.

Grain Movements.

Articles—	Receipts.	Shipments.
Flour, barrels	14,900	13,500
Wheat, bushels	[illegible]	55,400
Corn, "	277,200	272,100
Oats, "	157,700	232,700
Rye, "	1,000	2,000
Barley, "	70,500	12,700

Grain and Provisions.

(By Private Wire to E. F. Hutton & Co., Members New York Stock Exchange, No. 111 West Third street.)

CHICAGO, June 11.—Following is range of quotations today:

	Open.	High.	Low.	Close.
Wheat—				
July	[illegible]	[illegible]	[illegible]	[illegible]
September	[illegible]	[illegible]	[illegible]	[illegible]
December	[illegible]	[illegible]	[illegible]	[illegible]
May	[illegible]	[illegible]	[illegible]	[illegible]
Corn—				
July	[illegible]	[illegible]	[illegible]	[illegible]
September	[illegible]	[illegible]	[illegible]	[illegible]
December	[illegible]	[illegible]	[illegible]	[illegible]
May	[illegible]	[illegible]	[illegible]	[illegible]
Oats—				
July	[illegible]	[illegible]	[illegible]	[illegible]
September	[illegible]	[illegible]	[illegible]	[illegible]
December	[illegible]	[illegible]	[illegible]	[illegible]
May	[illegible]	[illegible]	[illegible]	[illegible]
Pork—				
July	19.90	20.05	19.90	20.05
September	20.02	20.30	20.02	20.30
Lard—				
July	11.45	11.60	11.45	11.60
September	11.52	11.65	11.50	11.65
October	11.55	11.62	11.50	11.62
November	11.50	11.65	11.50	11.65
Short Ribs—				
July	10.70	10.90	10.80	10.90
September	10.70	10.87	10.70	10.87

New York Metal Market.

NEW YORK, June 11.—The London tin market was £1 lower, with spot quoted at £134 5s, and futures at £135 12s 6d. Locally the market was dull, with quotations ranging from 29.25@29.75.

Copper was lower in London, with spot quoted at £59 17s 6d, and futures at £60 12s 6d.

The market today was reported dull and unchanged, with Lake quoted at 13.62½@13.75; electrolytic, 13.37½@13.50, and casting at 13.25@13.37½.

Lead was unchanged at £13 5s in London, and remained quiet at 4.35@4.45 locally.

Spelter was unchanged at £22 2s 6d in London. The local market was quiet at 5.35@5.40.

Iron was unchanged in London, with Cleveland warrants at 49s 9d. No change was reported locally.

New York Coffee Market.

(Furnished by Logan & Bryan, Members New York and Boston Stock Exchanges, Bradbury Bldg., Los Angeles.)

NEW YORK, June 11.—Following is range of quotations today:

Option—	Bid.	Ask.
January	[illegible]	[illegible]
February	[illegible]	[illegible]
March	[illegible]	[illegible]
April	[illegible]	[illegible]
May	[illegible]	[illegible]
July	[illegible]	[illegible]
August	[illegible]	[illegible]
September	[illegible]	[illegible]
October	[illegible]	[illegible]
November	[illegible]	[illegible]
December	[illegible]	[illegible]

California Dried Fruits.

NEW YORK, June 11.—Evaporated apples, steady; fancy, 8 1-4@9 1-4; choice, 7 1-4@8; prime, 6½@7, and common to fair, 5@6.

Prunes—Unsettled on the Coast; locally, firm, demand better; California 2 1-4 to 11½, and Oregon fruit, 6 to 9.

Apricots—Firm; choice, 10@10 1-4; extra choice, 10½@10⅝, and fancy, 11@13.

Peaches—Dull; choice, 5 1-4@6; extra choice, 6 1-4@6 3-4, and fancy, 7@8½.

Raisins—Quiet; loose muscatels, 3¼@4½; choice to fancy seeded, 4 3-4@6 1-4; seedless, 3 3-4@5½; London layers, 1.15@1.20.

Chicago Live Stock Market.

CHICAGO, June 11.—Cattle—Receipts estimated at 1500; market steady; beeves, 5.20@7.25; Texas steers, 4.60@6.20; western steers, 4.75@6.30; stockers and feeders, 3.60@5.50; cows and heifers, 2.40@6.25; calves, 6.00@8.00. Hogs—Receipts estimated at 24,000; market, 5c lower; light, 6.90@7.40; mixed, 7.05@7.70; heavy, 7.15@7.80; rough, 7.15@7.35; good to choice heavy, 7.35@7.80; pigs, 6.00@6.80; bulk of sales, 7.20@7.60. Sheep—Receipts estimated at 7000; market, steady; native, 2.95@6.10; western, 3.75@6.15; yearlings, 6.00@7.15; lambs, native, 5.25@8.30; western, 5.75@8.30.

New York Money Market.

NEW YORK, June 11.—Close: Prime mercantile paper, 3½@4 per cent. Sterling exchange steady, with actual business in bankers' bills at 4.86 4-5@4.86 9-10 for sixty-day bills and at 4.87⅞ for demand. Commercial bills, 4.85¾@4.85⅞. Bar silver, 52⅝. Mexican dollars, 44. Government bonds, steady. Money on call easy, 1¾@2 per cent.; ruling rate and offered at 1¾; closing bid, 1¾. Time loans firm; sixty days, 2½ per cent.; ninety days, 2⅝; six months, 3¼@3⅜.

Chicago Closing Figures.

CHICAGO, June 11.—Close: Wheat—July, 1.16⅜@1.16½; September, 1.09⅝@1.10; December, 1.08⅛@1.08¼; May, 1.11. Corn—July, 72⅞@72¾; September, [illegible]; December, 59⅝; May, 59⅝. Oats—July, [illegible]; September, 44⅛; December, 44⅝; May, [illegible]. Pork—July, 20.05; September, 20.30. Lard—July, 11.60; September, 11.65; October, 11.62½. Ribs—July, 10.90; September, 10.87½@10.90. Rye—Cash, [illegible]. July, 82. Barley—Cash, [illegible]. Timothy—September, 4.00. Clover, none.

New York General Markets.

NEW YORK, June 11.—Wheat—Spot, easy; July closed, 1.34⅝; Sept. closed, 1.16 7-8, and Dec. 1.15 1-8.

Hides, wool and hops—Steady.

Sugar—Raw, firm; fair refining, 3.43; centrifugal, 96 test, 3.93; molasses sugar, 3.17; refined, steady.

Chicago Dairy Market.

CHICAGO, June 11.—Butter, easy; creameries, [illegible]; dairies, [illegible]. Eggs, firm; receipts, 13,800; at mark, cases included, 19½; firsts, 20; prime firsts, 21½. Cheese, steady; daisies, 13½@14; twins, 12⅝@14; Young Americas, 14½@14½; long horns, 14@14¼.

Liverpool Cotton Market.

(By Private Wire to E. F. Hutton & Co., Members New York Stock Exchange, No. 111 West Third street.)

LIVERPOOL, June 11.—Spot cotton opened in moderate business, with prices steady at 5.93 for American middlings. Sales are estimated at 8000. Receipts were 4000. Futures opened steady and closed 1 to 2 higher. American sales were 7100.

New York Dairy Market.

NEW YORK, June 11.—Butter steady. Process common to specials, 18@24; western imitation creamery firsts, 22@23. Cheese steady, unchanged. Eggs easier; western extra firsts, 21½@22; firsts, 21; seconds, 20@20½; southern, 18@21.

St. Louis Wool Market.

ST. LOUIS, June 11.—Wool unchanged, Medium grades, combing and clothing, 25@30; light fine, 21@27; heavy fine, 14@22; tub washed, 25@37.

Liverpool Wheat Market.

LIVERPOOL, June 11.—Close: Wheat, July, 8s 1d; September, 8s 6⅛d; December, 8s 4⅝d. Weather cloudy.

Portland Wheat Market.

PORTLAND, June 11.—Wheat unchanged.

HANFORD CARNIVAL.

King and Queen Preside Over Festival Arranged by Woman's Club. Important Water Suit.

[SPECIAL CORRESPONDENCE OF THE TIMES.]

HANFORD, June 9.—With the crowning of R. L. Goldsmith and Miss Lulu Rice as king and queen, the three days' carnival arranged by the Hanford Woman's Club was ushered in tonight. The women planned the fete to raise funds to furnish their artistic new home. The surplus they hope to realize will be devoted to starting a fund for procuring a city park.

Amusement and sales booths have been erected in Railroad Park. A decorated automobile parade and a baby show will be among the features. Saturday evening the carnival will close with a confetti battle, when every one will be masked. It is planned to make the fete an annual event.

The two breaks in the outer Kings River levee that occurred early Saturday morning have been repaired, and the flood waters are now subsiding. The damage to hay and grain crops, orchards and vineyards bordering on the river will be a few thousand dollars. The loss will be sustained by those land owners whose property is directly adjacent to the stream.

M. K. Serailian, promoter of the project to establish a grape-juice factory in Hanford, is now contracting with the growers for 70,000 shares in the California Pure Food Company, which he represents, and which now operates a plant in Fresno. It is now almost certain that the $50,000 plant will be built.

GET DIPLOMAS.

Twenty-six graduates of the Hanford High School were presented with their diplomas last evening at the commencement exercises. The programme included a splendid address by Frank H. Short of Fresno. The class-day exercises were held on the campus this afternoon, and tonight the alumni tendered its annual reception to the new members.

At a conference of counsel yesterday, November 2 was set as the date for the trial of one of the most important water suits ever started in Kings county. This litigation will eventually involve almost every irrigation company diverting from Kings River. Three suits bearing on the same issue are on file, and the attorneys agreed that the action entitled John Heinlen Company et al. vs. L. A. Nares et al. should be the one for the test. The case involves the riparian rights of the plaintiffs and the diverting rights of the defendants. To simplify what in any event would be a most intricate and complicated case, the attorneys agreed to make certain stipulations within a specified time, and it is thought the case will be reduced to its most simple form when brought to trial before Judge Covert, without a jury.

The Outdoor Art League has presented a petition to the Supervisors praying that the Courthouse grounds be closed to public gatherings. The plea is made on the ground that the gardens suffer from ill usage.

MERCHANTS PROTEST.

Visalia Traders Object to Increase in License Fees Proposed by the City Trustees.

[SPECIAL CORRESPONDENCE OF THE TIMES.]

VISALIA, June 9.—The Merchants' Association last night decided to protest against the proposed increase of city licenses. A committee was appointed to go before the Trustees at their next meeting. The merchants claim that the new ordinance places their licenses at too high a figure and more than what merchants in other cities of the valley of similar size pay. The Trustees have signified their intention of "stand pat."

The funeral of W. J. Adams, who died at his home in this city yesterday, was held this afternoon. Mr. Adams was one of the pioneers of this section, having come to Tulare county in the early sixties, and he was widely known. He was 72 years old.

Three contests involving homesteads are being heard at the Visalia Land Office. They are W. C. Bruner vs. August Sicking, northeast quarter of Sec. 20-24-25; Peprieu Picheu of Mendota vs. William Wilson, southwest quarter of Sec. 17-15-15, and Silas J. Dutcher vs. Willard N. Akin, southeast quarter of Sec. 17-15-15. Rilla Barker of Lemoore has made homestead entry for the southeast quarter of Sec. 29-20-14.

Supervisor J. W. Martin, who is here from his home at Woodville, states that the chances for an electric road to run between Tulare and Porterville, through Woodville and Poplar, a distance of thirty miles, now look particularly bright. Nearly all the rights of way have been promised and those behind the enterprise have also undertaken to raise a bonus of $1600 a mile for any company agreeing to build.

The funeral of C. B. Moffett, aged 17 years, son of Mr. and Mrs. C. B. Moffett, who died Friday evening, from typhoid fever, was held this afternoon.

A meeting of fans was held in Armory Hall last night to talk over the baseball situation and to organize a club. The sum of $500 a month for three months has been guaranteed.

CHARGE ESCAPES.

Japanese, Supposed Leprosy Victim, Eludes His Captor and Is Still at Large.

[ASSOCIATED PRESS NIGHT REPORT.]

VISALIA, June 11.—A Japanese, believed to be suffering with leprosy, was taken into custody Wednesday by Constable Haroer of Dinuba. He was "staked out" in the square of that place over night to await medical examination the following day, but he escaped when his watchman fell asleep and is still at large.

Haroer did not wish to put the man in jail because of the disease he believed the Japanese to be afflicted with, and decided to hold him in the square.

Officers have been out in search of the "patient," but have failed to relocate him.

CORCORAN.

CORCORAN, June 10.—C. O. Denning, who recently came from Los Angeles and bought a ranch of 160 acres near town, has completed a fine gas well, which will furnish light and fuel for his house, a new, modern five-room bungalow. W. J. O'Brien, another newcomer, has also succeeded in getting a good gas well.

All is in readiness at the big factory of the Pacific Sugar Corporation for the first real run, which will begin as soon as the beets are ripe enough for grinding. This will be about July 1.

Mr. and Mrs. S. Erlanger, a prominent merchant and wife of Manila, have been visiting the former's sister, Mrs. J. Diefenbach. They went from here to New York City and will return to Manila in the fall.

George A. Smith has just purchased another tract of 640 acres and forty-four more head of registered Jersey stock. He intends making this the largest Jersey ranch in the world. He is preparing to ship a carload of registered stock to Oregon.

Two traction engines with combined harvesters arrived this week and will assist in harvesting Corcoran grain.

COALINGA.

COALINGA, June 11.—The Elks of Coalinga are organizing to be present in a body at the session of the Grand Lodge in Los Angeles in July. There is no lodge here but an effort is being made to secure a charter. There are more than 100 members of the antlered herd in and around Coalinga. They have ordered 100,000 bottles of oil for distribution to the eastern members and a complete drilling outfit, which will be in operation, is to be their float. The Coalingaites will employ a band and will march in costume, it being white sailor straw hat with purple band, blue serge coat, white serge trousers and purple sox, tie and handkerchief.

At a meeting of the Trustees a sewer fund was created by transferring $3000 from the general fund for the preliminary work in the construction of a system.

HALF YEAR IN JAIL.

L. E. Veronee, a laborer, living at No. 1352 Santa Monica avenue, was sentenced to 180 days in jail by Justice Williams yesterday on a charge of lascivious conduct toward his 14-year-old daughter, Katherine.

FOR CROOKED POKER.

Sava Stathatos was fined $100 and James Skuras and Aristoles Magoracis were fined $30 each yesterday by Justice Williams on the charge of gambling. The men were accused of fleecing Nick Bourlefas, a countryman, out of $345 in a crooked poker game.

"Let your Malted Milk be Horlick's. Everybody knows why. Ideal food."—[Adv.

How Our SAVINGS DEPARTMENT Can Help the BUSINESS MAN!

Did you, as a business man, ever walk the floor when the pay-roll hung over a depleted checking bank account? Don't you think a Savings account that had been drawing Four per cent interest, compounded semi-annually, would have eased the situation considerably? It isn't too late to start now.

LOS ANGELES TRUST COMPANY
Capital and Surplus, $1,250,000.00.
Trust Building, Second and Spring Streets.

Clearinghouse Banks.

NAME.	OFFICERS.	
CITIZENS' NATIONAL BANK, S.W. Cor. Third and Main.	R. J. Waters, Pres. A. J. Waters, Cashier.	Capital ...$300,000; Surplus and Profits ..$425,000
BROADWAY BANK AND TRUST COMPANY, 308-10 S. B'dwy., Bradbury Bldg.	Warren Gillelen, President. R. W. Kenny, Cashier	Capital ...$250,000; Surplus and Profits ..$305,000
COMMERCIAL NATIONAL BANK, 401 S. Spring, corner 4th.	W. A. Bonynge, Pres. Newman Essick, Cashier.	Capital ...$200,000; Surplus and Profits ..$35,000
THE UNITED STATES NATIONAL BANK, Cor. Main and Commercial Sts.	Isaias W. Hellman, President. F. W. Smith, Cashier.	Capital ...$200,000; Surplus and undiv. profits $73,000
THE NATIONAL BANK OF COMMERCE, N.E. Cor. 2nd and Main sts.	P. M. Douglas, Pres. Chas. Ewing, Cashier.	Capital ...$200,000; Surplus and Profits ...$35,000
FARMERS' AND MERCHANTS' NATIONAL BANK, Cor. Fourth and Main.	I. W. Hellman, Pres. Chas. Seyler, Cashier.	Capital ..$1,500,000; Surplus and Profits ..$1,800,000
FIRST NATIONAL BANK, S. E. Cor. Second and Spring.	J. M. Elliott, Pres. W. T. S. Hamond, Cashier.	Capital ..$1,250,000; Surplus and Profits $1,450,000
MERCHANTS' NATIONAL BANK, S.E. Cor. Third and Spring.	W. H. Holliday, Pres. Marco H. Hellman, Cashier.	Capital ...$200,000; Surplus and Profits..$575,000
AMERICAN NATIONAL BANK, S.W. Cor. Second and Broadway.	M. J. Monnette, Pres. A. M. Brown, Cashier.	Capital ..$1,000,000; Surplus and Profits ..$175,000
NATIONAL BANK OF CALIFORNIA, N.E. Cor. Fourth and Spring.	J. E. Fishburn, Pres. G. W. Fishburn, Cashier.	Capital ...$500,000; Surplus and Profits ..$140,000
CENTRAL NATIONAL BANK, Fourth and Broadway.	George Mason, Pres. J. B. Gist, Cashier.	Capital ...$300,000; Surplus and Profits ..$200,000

Savings Banks.

CAPITAL AND RESERVE $1,500,000.00 — SECURITY SAVINGS BANK — OLDEST AND LARGEST IN LOS ANGELES — RESOURCES OVER $22,000,000.00
LARGEST AND BEST EQUIPPED SAFE DEPOSIT IN WEST. SAVINGS DEPOSITS EXEMPT FROM TAXATION TO DEPOSITORS.

AMERICAN SAVINGS BANK. N. E. Cor. Third and Spring Sts. 4% interest paid on your savings accounts. 3% interest paid on special ordinary checking accounts.

GERMAN AMERICAN SAVINGS BANK. Spring and Fourth Streets

EQUITABLE SAVINGS BANK. [illegible] FIRST AND SPRING STS.

MERCHANTS BANK and TRUST CO. Paid Up Capital $250,000. Surplus Over $200,000. Branches: 5th and Main, 3425 South Hoover Street. 209-11 S. Broadway. Transacts a general banking and Trust Business.

PROVIDENT Mutual Building, Loan Association. Pays 5 Per Cent on Pass Book Deposits, 6 Per Cent on One Year term. No Unnecessary Withdrawal Notice. 135 South Broadway

Trust Companies.

REGARDING YOUR BANKING CONNECTION

Your Banking Connection is an important matter. Many a business man's success is due to the fact that he had the right Bank back of him.
Absolute Safety, Good Service, Considerate Attention are guaranteed the patrons of this institution.
The accounts of individuals, firms and corporations are invited.
2 per cent. Interest Paid on Checking Accounts.
3 per cent. Interest Paid on 90 Days' Deposits.
4 per cent. Interest Paid on Term Accounts, compounded semi-annually.
Capital $2,000,000. Capital Paid in $1,000,000. Surplus $200,000.
The Southern Trust Company
114 WEST FOURTH ST., LOS ANGELES, CAL.

TITLE INSURANCE & TRUST CO.
Corner Franklin and New High Streets.
Issues Policies of Title Insurance. Acts in All Trust Capacities. Issues Certificates of Title. TEL. EXCHANGE 12.

CANCER
I WILL GIVE $1000 IF I FAIL
to cure any cancer or tumor I treat before it poisons deep glands without KNIFE OR PAIN, AT HALF PRICE for 30 days.
No Pay Until Cured.

Absolute Guarantee. Best 130 page book on Cancers ever printed SENT FREE and testimonials of hundreds cured after operations failed. We refer you to any bank or business firm in Los Angeles; Masons, Odd Fellows or Foresters of America. Investigate cures. Write for the book.
Address Suite E DR. & MRS. DR. CHAMLEY & CO. Chamley Bldg. 745 & 747 S. Main St., LOS ANGELES, CAL.
KINDLY SEND TO SOME ONE WITH CANCER

Steamships

North German Lloyd
Large, Fast and Luxurious Twin-Screw Express and Passenger Steamships. Equipped With Wireless and Submarine Signals.
Plymouth—Cherbourg—Bremen. Express Sailings Tuesdays at 10 A.M. Kais.Wm.d.Gr...June 22 | Kronprinz Wm...July 6. Kaiser Wm.II...June 29 | Cecilie ......July 13.
Plymouth—Cherbourg—Bremen. Twin-Screw Sailings Thursdays at 10 A.M. Friedrich D.Gr..June 17 | Kurfuerst ......June 24. Barbarossa ......June 19 | Geo. Washington July 1. GEORGE WASHINGTON Sails July 1, 27,000 tons. Newest and Largest German Ship afloat. Every innovation known to the shipbuilder's art.
Gibraltar—Naples—Genoa. Mediterranean Sailings Saturdays at 11 A.M. K. Albert ....June 19 | K. Luise ......July 10. Berlin (new) ..June 26 | Prinzess Irene..July 17.
Connections Encircling the Globe. Travelers' Checks good all over the world.
Apply OELRICHS & CO., General Agents, 5 Broadway, New York, or Robert Capelle, 250 Powell st., San Francisco, Cal., or Hugh B. Rice Co., 600 S. Spring st., Lehman's S. S. Agency, 245 Spring st., German American Savings Bank Steamship Department, Spring and Fourth streets, Los Angeles, Cal.

Hamburg-American
LONDON—PARIS—HAMBURG
Bluecher ......June 16 | P. Grant (new) June 30. †Amerika ......June 19 | Kaiserin ......July 3. Graf Waldersee June 26 | Pennsylvania ......July 7. Cleveland(new) June 26 | P. Lincoln(new) July 14. †Ritz Carlton a la Carte Restaurant.
ITALY VIA GIBRALTAR, NAPLES AND GENOA. S. S. HAMBURG ......July 3, Aug. 14. S. S. BATAVIA ......Sept. 23. S. S. MOLTKE ......July 22, Sept. 9. *Naples and Genoa only.
SUMMER VOYAGES TO NORWAY, SPITZBERGEN, ICELAND, BALTIC SEA. By superb, twin-screw cruising steamers Oceana, Bluecher, Meteor, Koenig Wilhelm II, during June, July, August and September. Tourist Dept. for Trips Everywhere. HAMBURG-AMERICAN LINE, 160 Powell St., San Francisco. Hugh B. Rice Co., 600 South Spring St., and local agents, Los Angeles, Cal.

AMERICAN LINE. Plymouth—Cherbourg—Southampton. New York ....June 19 | Philadelphia ....July 3. St. Louis ....June 26 | St. Paul ......July 10.
Philadelphia—Queenstown—Liverpool. Friesland ....June 19 | Merion ......July 10. Haverford ....June 26 | Friesland ......July 24.
ATLANTIC TRANSPORT LINE. New York—London Direct. Minnehaha ....June 19 | Minnetonka ....July 3. Minneapolis ....June 26 | Minnewaska(new) July 10.
RED STAR LINE. New York—Dover—Antwerp. Lapland ....June 19 | Zeeland ......July 3. Vaderland ....June 26 | Kroonland ......July 10.
WHITE STAR LINE. New York—Queenstown—Liverpool. Baltic ....June 19 | Celtic ......July 3. Arabic ....June 26 | Cedric ......July 10.
Plymouth—Cherbourg—Southampton. Teutonic ....June 16 | Majestic ......June 30. Adriatic ....June 23 | Oceanic ......July 7.
New York and Boston to Italy. Via Azores and Gibraltar. Cretic ....June 26 | Finland ......July 10. Romanic ....July 3 | Canopic ......July 24.
G. N. KOEPPEL, Passenger Agt., Pacific Coast, 40 Ellis St., near Market, San Francisco, OR HUGH B. RICE CO., 600 S. SPRING ST. GERMAN AMERICAN SAVINGS BANK Steamship Dept., Spring & Fourth Sts., L. A.

Europe, Honolulu, Japan, Alaska, Around the World.
We are agents for all Pacific and Atlantic Steamship Lines. Send for literature.
GERMAN AMERICAN SAVINGS BANK. D. F. Robertson, Mgr. Steamship Dept. Spring and Fourth Sts., Los Angeles, Cal.

CANADIAN PACIFIC. Less Than 4 Days at Sea—Weekly Sailing Between Montreal, Quebec and Liverpool. Two days on the beautiful St. Lawrence River and the shortest ocean route to Europe. Nothing better on the Atlantic than our Empresses. Wireless on all steamers. First class, $80; second class, $50; one class cabin, $45. Ask any ticket agent or write for sailings, rates and booklets. A. A. Polhamus, T. P. A., 609 S. Spring St., Los Angeles, Cal.

Scandinavian-American Line. TWIN-SCREW PASSENGER STEAMER "C. F. TIETGEN" is scheduled to make a sixteen days' cruise TO NORTH CAPE sailing from COPENHAGEN JULY 8TH. Only Cabin Passengers carried. For further information apply to A. E. JOHNSON & CO., 1 Broadway, New York, or to Local Agents.

CARTER'S LITTLE LIVER PILLS. CURE SICK HEADACHE. Genuine Must Bear Fac-Simile Signature Brent Good

SICK HEADACHE Positively cured by these Little Pills. They also relieve Distress from Dyspepsia, Indigestion and Too Hearty Eating. A perfect remedy for Dizziness, Nausea, Drowsiness, Bad Taste in the Mouth, Coated Tongue, Pain in the Side, TORPID LIVER. They regulate the Bowels. Purely Vegetable. CARTER'S LITTLE LIVER PILLS. SMALL PILL. SMALL DOSE. SMALL PRICE.

CARTER'S LITTLE LIVER PILLS. CURE SICK HEADACHE. Genuine Must Bear Fac-Simile Signature Brent Good

INJECTION BROU. Gives Prompt and Effectual Relief without inconvenience, in the MOST OBSTINATE CASES. No other treatment required. SOLD BY ALL DRUGGISTS.

Bunions INSTANTLY RELIEVED and lasting comfort guaranteed by using THE FISCHER BUNION PROTECTOR. Reduces swelling, stops friction and irritation and keeps the shoe in shape. Over 250,000 sufferers benefitted. FREE TRIAL. We will send this sure Bunion Relief on 10 days trial. So pay if it fails. Send size of shoe and if for right or left foot. THE FISCHER MFG. CO., [illegible], MILWAUKEE, WIS.

CHICHESTER'S PILLS THE DIAMOND BRAND. Ladies! Ask your Druggist for Chi-ches-ter's Diamond Brand Pills in Red and Gold metallic boxes, sealed with Blue Ribbon. Take no other. Buy of your Druggist. Ask for CHI-CHES-TER'S DIAMOND BRAND PILLS, for [illegible] years known as Best, Safest, Always Reliable. SOLD BY DRUGGISTS EVERYWHERE

OFFICE FURNITURE. Desks, Tables, Filing Cabinets, Book Cases, Opera and Church Furniture. R. D. Bronson Desk Co. 542 So. Spring.

..CANCER.. FEE $10. Any skin cancer, until June 15. 21 years in Los Angeles. Cancers and Tumors, Open Sores, Internal and external, cured without knife, plaster or salve. No mutilation in Breast Cancers. Consultation free, 9 to 4. Lady attendant. New Treatment, Superior. Write for particulars, Bwy. 3156. DR. GARRISON 449½ So. Spring St.
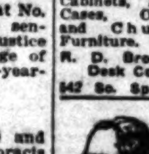

JOSEPH BALL COMPANY. Government, Municipal, Corporation Bonds and Other Investment Securities. 435-436-437 SECURITY BLDG. F1899. Members Los Angeles Stock Exchange. Execute orders for the purchase and sale of bonds and stocks.

BANK is closed. It is after 3 o'clock ... can be heard and is heard ... merchants all over ... every day as an excuse ... asking them to cash a ... The merchant now says: No! Go to the bank ... always open." ALL NIGHT & DAY BANK 5TH & SPRING STS.

Wm. R. Staats Co. 165-167 West Fourth St., Los Angeles. 65 So. Raymond Avenue, Pasadena. Investments in Corporation Bonds. Strongly Secured and returning a High Rate of Interest.

Barroll & Co. 417 H. W. HELLMAN BLDG. BONDS

Snowball-Sullivan. INVESTMENT SECURITIES. Members Los Angeles Stock Exchange. 204-205 I. W. Hellman Bldg. ... North Raymond Ave., Pasadena.

SIX PER CENT BONDS. Circulars on application. FIELDING J. STILSON CO. Financial Agents. 305 H. W. Hellman Bldg. A 2547 Main ...

7% Street Improvement Bonds of the City of Los Angeles offered by Columbia Trust Co. 311 West Third St.

BUY Yellowstone ... stock with a definite dividend. UNION SECURITY CO. 519-520 Douglas Bldg.

Dr. Tom She Bin. Chinese Herb Doctor. ... Consumption, Catarrh, Rheumatism, Appendicitis, Kidney, Liver and Stomach troubles ... open day and night.

$3.00 a Month. All Diseases ... Chronic and Nervous ... Specialty. DRS. SHORES & SHORES ... ½ So. Spring St., Los Angeles.

GOOD FISHING.

ODD TALE OF CASH AS BAIT.

Eight New Yorkers Say They Were Caught.

Palms Man Is Charged With Mining Swindles.

His Body Attached for Fifty Thousand Dollars.

On an order from Judge Wilbur of the Superior Court, Lionel R. Hare of The Palms was arrested yesterday and locked up in the County Jail in default of $50,000 bail.

The arrest of Hare followed the filing of a civil suit for damages by a number of New York men, who allege that they were swindled out of $50,000. Under a certain section of the civil law, applicable in cases where fraud is charged, Hare's body was attached for the amount of the damages asked. It will be necessary for him to file a bond for the sum before he can obtain his liberty. He and his friends are trying to scrape it together.

The suit, prepared by San Francisco attorneys and filed in the local court yesterday, is the result, it is said, of mining speculations indulged in by Hare and covering a period of more than two years.

He visited New York in 1905, met a number of well-known business men and interested them in properties described as being located on the Kougarock River, Seward Peninsula, Alaska.

In the resulting deals, John D. Barrett alleges he lost $2800; William R. Coe, a son-in-law of the late H. H. Rogers, $10,000, and Herbert Appleton, William Brockie, Douglas F. Cox, James B. Dickson, William H. Davidge and John A. H. Hopkins various amounts. These men are the complaining witnesses.

The complaint sets forth that, in 1906, Hare sold the parties named six claims at $5000 each, and that he went to Alaska, with orders to work them. He returned with $3000, which he said he had taken from the claims during his short absence. More than $6000 had been taken from the property, he said, but it had required more than $3000 to pay expenses.

After this shearing seven more claims were sold to the New Yorkers, for which they paid $70,000. Hare went again to Alaska, and upon his return, stated that, with twenty men, he had in two weeks mined $20,000 of gold at an expense of $18,000.

His furnish $12,000 over to the New Yorkers, with the intent, they allege, of inducing them to buy more claims. Finally a company was formed to promote the stock of the mines.

Their came an investigation, and the complainants state they found that no claims had been worked; that the properties were not located as described, and that Hare had turned back part of the sale price in each instance as "bait."

RAILROAD RECORD.

TRAILERS WILL CROSS COUNTRY.

SCORE OF PACIFIC ELECTRIC CARS TO MAKE TRIP.

First Consignment of Rolling Stock for Purely Local Use to Be Shipped in This Way—Santa Fe Installing Telephone in the San Joaquin Valley—Elks' Special Trains.

Twenty cars for local use will start on their own wheels on a long overland trip from St. Louis to Los Angeles within a few days. This is the first consignment out of fifty cars destined for street railway traffic by the Pacific Electric, and makes a departure in the method of shipping.

The twenty are now being assembled at St. Louis and specially equipped for the trip across the continent. The cars are practically the same weight as empty box cars and a trifle longer, and the rate of speed between St. Louis and the Coast will be somewhat less than the cars make about the city.

The rapid growth of the traction system in Southern California is responsible for the abandonment of the old style of shipping electric cars on flats. Pacific Electric coaches are the only ones, so far as known, ever handled in this manner. An engine and a caboose will complete the train.

Elks' Special Trains.

From the advance arrangements for special trains and special car parties, made for Elk lodges all over the country, the Antlered Herd will travel well when they trek to Los Angeles in July.

Figures are not available from the Santa Fé and Southern Pacific, but the Salt Lake has booked twenty special trains and fifteen special car parties to date, with applications coming in daily. It is safe to say the other lines will make as good a showing.

From Cincinnati two special trains composed of a baggage, two diners, buffet, observation, compartment and five sleeping cars will carry the lodges leaving July 5.

Illinois lodges will leave Chicago July 8 in a special train. Lodges from South Dakota, Butte, Columbus and Iowa will leave for Los Angeles July 9. By July 10 the movement westward will be well under way, and Boston, Philadelphia, Pittsburgh, Baltimore, Chicago, Allegheny, Twin Cities and various Indiana lodges will start. The following day will see the Salt Lake, Cotton States, Texas and Colorado Elks swinging into line.

Detroit and other Michigan lodges and those of Omaha, Oklahoma and Lincoln, Neb., will embark in special cars July 9. Cincinnati, New England, Tennessee, Jessumnie, Milwaukee and Wyoming herds will trek in private coaches on July 19.

Installing Telephones.

The Santa Fé soon will be dispatching trains through the valley around Visalia, Bakersfield and Fresno by telephone. A crew is busy in that section stringing wires for a double system. Telegraph lines and instruments will be retained for emergencies, but the telephone is to replace the telegraph for all practical purposes in dispatching trains.

Good Wireless Work.

A remarkable demonstration of the efficiency of wireless telegraph was the receipt of a message at San Francisco yesterday from the Mariposa of the Oceanic Steamship Company, eight days out of San Francisco from Tahiti.

Hamburger's
SAFEST PLACE TO TRADE
EIGHTH, BROADWAY and HILL

MATINEE GIRLS' COLUMN

Neckwear

The big three days' sale closes tomorrow with a whirlwind finish. Saturday—the last day—we offer these and other splendid specials:

The Wilhelmina, at 35c
Latest craze in Dutch collars—shown here first; edged with colored tapes; rabat or ascot strings.

Fine Box Ruching at 15c
High-class ruching, in white and colors. Regularly sold at 25c.

Latest Gibson Stocks 35c
Venise lace—the coming collar for wear with Empire costumes. A dozen styles. Some baby Irish effects.

Dainty Dutch Collars $1.50
Real Irish crochet—the better qualities in new designs. Extra values.

Bronx Veils, Each $2.50
Latest and most practical auto veil made. Of best chiffon, in all the colors, including the scarce apricots. Can be worn in three smart ways.

Handkerchiefs

Women's initial handkerchiefs of sheerest linen, with ⅛-in. hem; greatest value yet at... 12½c

Ribbon Sale

Ribbons! Ribbons! Ribbons! And at hitherto unmatched prices for lowness. The big June sale is a literal harvest of money-saving opportunities to those who take the advantage. Here are three of many special price cuts:

To $1 Val. Ribbons at 35c
Hairbows, moires, jacquard satins, taffetas to 7 inches in width, printed warp floral, in newest pastel shades—in short, a comprehensive assortment of the art ribbons of the day that have been selling up to $1.

Assorted 25c Ribbons 15c
4000 yards of taffetas, satins, moires No. 40 to No. 80 in width. Appropriate for hair bows, etc. All the colors.

To 12½c Val. Ribbon Yd. 6c
These will surely surprise you. Best taffetas and satins, in all the leading colors. Widths Nos. 7, 9 and 12.

La Cigal Gloves

Women's two-clasp kid gloves, in the famous La Cigal make. In black, brown, tan, mode, gray, navy, blue, green and red. Cable sewed.... $1

Will Prove the Best Wearing Glove You Have Ever Worn.

Best Stockings

Women's fine gauze lisle stockings, black, white, tan, sky blue, Copenhagen, pink, heliotrope and reseda, with double soles, heels and toes. Also fine lisles, in medium or light weight. Fast agate black, with crow feet and garter tops.

3 Pairs for $1

Mid-Summer White Fair

Saturday Undermuslin Specials

In the White Fair Sale—better values than ever.

Combination Suits at 75c
Regular $1 and $1.25 values. Two-piece styles. Splendidly made and finished.

Elegant combinations, handsome bridal sets and finest undermuslins at record-breaking prices.

Petticoats Special at $1
Worth up to $3 regularly. Pretty petticoats made with wide flounces.

Pretty garments worth fully a half to double more at 38c

Very handsomely trimmed garments, worth fully $2.00. Special at $1.50

Extra fine garments of all styles—none worth less than $2.50, at $1.95

Saturday—Children's Day

A list of exceptional savings on well-made, dependable garments for the boys and girls—an interesting list to Los Angeles mothers. Here are some good reasons why you should "TRADE AT HAMBURGER'S."

Girls' Smart Wash Dresses

$2.50 Girls' & Misses' Dresses $2 — **$4 & $3.50 Girls' & Misses' Dresses $3** — **$5 Girls, and Misses' Dresses $4**

In Ages 6 to 14 and 16 to 20 Years

Good-looking, serviceable garments at reasonable prices. Made of best grade lawn, gingham, chambray, percale, etc., in seasonable colorings and patterns. All are cut generously full, with box or side plaited skirts. Beautiful, even stitching, splendid finishing. And they have the new feature of opening clear down the back, making laundering easier.

Children's Neat Dresses

Gingham Dresses 75c
Large assortment of solid colors. Russian plaited style, with belt. Sizes 2 to 5 years.

Light Wash Dresses $1
Dainty little dresses in light colored hairline checks. Trimmed with plain bands, 2 to 5 yrs.

Gingham Rompers 69c
In stripes, checks and solid blue effects. Sizes 2 to 6 years. Very serviceable.

Neat Dark Dresses $1.50
Dark blue polka dot percale dresses in high and low neck styles, with belt. Sizes 2 to 6.

Boys' $6, $7.50 Suits — These Are Exceptional Values — $5
Swagger little suits in double-breasted, sailor blouse and Buster Brown styles; elegant all wool materials—cheviots, tweeds and worsteds in the popular shades of gray, brown, tan and green. These are very rare bargains.

Boys' Fine $8.50 and $10.00 Suits at $7.50
Double-breasted Marathon styles with broad shoulders, handfelled collars and form-fitting backs. Come in the newest striped and mixed effects. Mohair lined coats; full peg top new style Knickerbocker bottom pants. Sizes 8 to 17 years.

Children's $1.50 Hats 50c
A Saturday special from the popular children's hat section. Just the styles for beach or school; of soft peanut straw with assorted color trimmings. Also some fancy straw sailor shapes.

Misses' Trimmed Hats, $5 Values $1.95
500 in this sale. White or colored silk facings and flower and ribbon trimming. Every one a $5 value.

Children's $1.50, $1.75 and $2 Footwear $1
Shoes, oxfords and pumps in gun metal, durable styles, suitable for dress or vacation wear. Your choice of any in the lot in this great Saturday sale for only one dollar.

Children's Stockings Per Pair 25c
The famous No. 573 fine French ribbed full fashioned stockings for girls, fine heavy corduroy ribbed ones for boys; have double knees, heels and toes. Every mother knows their wearing qualities.

Interesting News
Beginning today, Saturday, we will ...

Free Juvenile Class
in the art of needlework and yarn crocheting. For girls to 14 years of age.

Little Miss Grace Kirsch
only 14 years old and a prodigy in needlework, will instruct. Join the class—every Saturday, 10 to 11. It costs nothing.

Mrs. Semmek
The expert yarn knitter continues the ... free lessons in yarn crocheting, 2 to 4 ...

Best Shoes & Oxfords
Smart summer styles for women and ... Come today.

Women's $5 Fine Footwear
$3.50 Most wanted styles in patent colt leather. You will be delighted with the values. Shoes here for everybody.

Men's $5 Summer Footwear
Smart patent colt oxfords and shoes. All the latest, most wanted lasts. All sizes in the lot. For today only. $3.5...

Latest! The Pantaloon Gown Has Arrived!

Just in from Paris—first shown at The Big White Store. See it worn by Miss Maybelle Baker of the Kolb & Dill Company, in our women's garment salons. 11 a. m. to 1 p. m. Saturday.

Aigrette Trimmed Hats, $12.50 to $23 Values — $5
Sale starts at 9 a.m. Saturday

Heron and vulture feathers and aigrette trimmed hats. They must be sold before the new law takes effect—June 17th. There are only about fifty in this lot—suit and dress hats in black, white and colors.

Mid-Summer Millinery ½ Price
White Fair sale of smart suit and street hats of burnt or white straw with white trimming. These are the best styles for right now. There are also some black picture hats with ostrich plumes.

(Second Floor.)

Fine Cherries
Delightful, Fresh, Juicy Fruit Right from the Ranch. Conveniently Put up in Baskets.
5 lb. Baskets 20c

Stationery Specials

WRITING PAPER—One-lb. pkg., 100 sheets, cloth finish and 50 envelopes to match.....25c
WHITE WAX PAPER—For wrapping lunches, etc., 24 sheets in roll 5c
BOX WRITING PAPER—Ruled or plain satin finish, or Irish linen, 60 sheets and 60 envelopes.....25c
DENNISON'S LUNCH SETS—Table cloth, doilies and napkins 25c
PAPER NAPKINS—In all designs, Eastern Star, Masonic, etc., per doz. 5c
SHELF PAPER—In all colors, per roll....10c, 7½c and 5c
PLAIN WHITE SHELF PAPER—Per doz. 10c
DENNISON'S CREPE PAPER—Elk design, 10-ft. roll..21c
NET SHOPPING BAGS—Large and strong.....25c
POSTAL CARD ALBUMS—Cloth binding, holds 150 cards 19c

Towels and Crashes

Special Saturday White Fair Sale

Union linen face towels, heavy Turkish bath towels and linen crashes, 12½c and 15c values..... 10c

Large double thread bleached bath towels, hemstitched and plain ends. Worth to 35c.. 19c

All linen Scotch towels, soft finished. Half-bleached. Regular 35c value 25c

Huck toweling sold in some stores at 3 1-3c and 10c. No phone orders 5c

5 Turkish wash cloths, special, limit of 5. No phone orders filled 5c

BATHING SUITS

For women. Also caps, shoes and bags in a large variety of styles.

Cotton Serge Bathing Suits $2
In navy and black, trimmed with black and white braid; square neck, sleeves and belt.

Brilliantine Bathing Suits $5
Plaited blouse style, trimmed with bands. Full plaited skirts. A very durable and popular model.

Handsome Bathing Suits $7.5...
Of black or navy brilliantine the entire front of blouse and skirt paneled and piped in striped taffeta, back of blouse, neck and sleeves piped to match.

Children's & Misses' Bathing Suits
One-piece white flannel, braid trimmed suits—2 to 8 year sizes $1.50
Cotton serge in navy and black, bathing suits. Sizes 8 to 16 years at..... $2
Black and navy ... suits with sailor collar trimmed. Misses' ...

PARSON M'CROSSAN

(Continued From First Page.)

trip to bring peace to the stockholders and arrange a fair settlement. The false and vicious accounts of my dealings which appeared in The Times is largely responsible for this state of unrest. But I am a good Christian, although I have discarded the black coat of the preacher, and I forgive even those who have circulated base reports about my personal character.

"I am here to act for your interests. It is true that I have made much money by selling stock in the mine. Who had a better right? I deny that I made $100,000, as was maliciously reported in that morning paper, whose name I hesitate to repeat."

The champion "explainer" then proceeded to tell how much confidence he had in the mine and in Brothers Thomas and Arthur Hamilton. Some one broke in by inquiring if he had not formerly said some pretty bitter things about "Brother" Arthur. Rev. Mr. McCrossan admitted that he had done so, but, with a smile of great sweetness, he said he learned he was mistaken.

After reading a carefully prepared article, the successful mine promoter told a graphic story of how some of his family had died from paralysis. He said his hasty trip abroad was to avoid a similar fate. "And to think that I come back to beautiful Los Angeles to find you are set against me," he muttered, in a voice apparently loaded with tears.

He said the Cordillera mine was a bonanza, and that he still had faith it would prove a great money-getter for the stockholders. "But we must work together," he added, in a hopeful tone. "Let us forget past differences and sell more stock. Let us develop the mine."

When he concluded his speech, a number of the stockholders began to fire a lot of uncomfortable questions at him. He wiped his brow with trembling hand as he attempted to explain away some of the apparently natural objections made by the investors.

"This comes of being too good to you," he said in genuine distress. "I thought while abroad of giving each of you double your present holdings, just to show my regard for you. But when you doubted my word, I could not in honor give away thousands of shares to those who abused my confidence and worked in secret against me."

He hinted darkly of a cable which was formed to get control of the company and oust the benefactors who had discovered the bonanza. This struck the parson as the height of ingratitude after allowing these people to freely buy his stock. He laid much stress upon the fact that he sold his own shares and not treasury stock.

Arthur Hamilton also made a brief statement of his participation in the promotion. He asserted that the plan was not a stock-jobbing deal, but a legitimate business proposition.

The biggest rumpus was over the selection of a new directorate. McCrossan proposed the following names: R. H. Gilman, Dr. O. L. Bachley, Dr. A. M. Garfield, H. A. Barclay and Arthur Hamilton. Several stated that, while they had no personal objection to the gentlemen named, they would prefer to meet and nominate some persons who were known to be friendly to the minority stockholders.

McCrossan refused to entertain any such plan and said that he would not allow the minority ... point directors who were ... him.

By 11 o'clock nearly ... ent was ready to go ... later felt the ... more swaying ... mounted a chair ... ful oration about ... when Constable ... way through the ... nounced his ... promoter under ...

The minority ... will meet and ... certain plan of ... get a portion of ...